2 CENTS PAY NO MORE!

Chicago Daily Tribune

THE WORLD'S GREATEST NEWSPAPER

FINAL ★★

VOLUME XCVII.—NO. 34 C [REG. U. S. PAT. OFFICE. COPYRIGHT 1938 BY THE CHICAGO TRIBUNE.] WEDNESDAY, FEBRUARY 9, 1938.—32 PAGES THIS PAPER CONSISTS OF THREE SECTIONS—SECTION ONE PRICE TWO CENTS IN CHICAGO AND SUBURBS ELSEWHERE THREE CENTS

TEST SANITY OF AL CAPONE

FARM BILL GAG IS PUSHED DOWN HOUSE'S THROAT

Leaders Hold Debate to Four Hours.

Black Sits Pat

SUPREME COURT—Justice Hugo L. Black declines to leave bench when arguments begin in holding company case, but Stanley F. Reed, former solicitor general, does. Both had been concerned in the law involved before ascending bench. Details on page 7.

STEALS SHOW—House hearing, aimed to promote bill to subsidize art, turns to revelations of propaganda in WPA theater projects. Details on page 2.

BY WILLARD EDWARDS.

[Chicago Tribune Press Service.]

Washington, D. C., Feb. 8.—[Special.]—The house today was swept into consideration of the administration's farm bill under a gag rule restricting debate on the lengthy and complicated measure to four hours. The Democratic leaders used pressure methods effectively to avoid a longer discussion and won their point by a vote of 250 to 140.

The members thereupon were forced into immediate deliberation of a conference committee draft of a measure which, it was conceded, more than 90 per cent had not had time to read. Pleas for a delay which would permit study of the bill met with firm resistance from the leaders and led to the charge that they were afraid the measure would be defeated if members became aware of its full implications.

Over Night Recess.

As a partial sop to the opponents of the gag rule, the leaders agreed not to hold the house in night session until a final vote could be reached. The debate was stopped at 5:30 o'clock with an hour and one-half of discussion remaining. Members thus will be given overnight to examine the bill before voting tomorrow afternoon.

The bill is based upon the report submitted by senate and house conferees after more than a month of argument. More elaborate than the original agricultural adjustment act which was outlawed, it aims to maintain prices for corn, wheat, cotton, tobacco, and rice by a system of market controls, benefit payments, and loans.

Assails Compulsory Control.

"For the first time in the history of the United States,' Representative August H. Andresen [R., Minn.] told the house, "regimentation and compulsory control are to be inflicted upon American farmers by a burocratic dictator.

"Eighteen months ago the mere suggestion or thought to control American farmers by means of governmental compulsion was shouted down on both sides of the aile. No one wanted compulsion. The program was to be voluntary and benefit payments made to farmers who signed up and coöperated. As a result of this idea, the voluntary soil conservation act was passed and millions of farmers coöperated."

Not Parity, Andresen Says.

Andresen said that the bill did not provide parity prices. The supplies required for wheat and corn are so large, he declared, that there will be an "abnormal granary" instead of the "ever-normal granary" sponsored by Secretary of Agriculture Wallace.

[Parity means the fixing of farm commodity prices at a point which will give farmers the same purchasing power they had during periods of normal prosperity. In the farm bill this period of prosperity is taken as August, 1909, to July, 1914.]

"The corn farmers in twelve middle western states are to be controlled to the nth degree," Andresen continued. "They are to be told the number of acres to plant as well as the number of bushels of corn that they may sell or feed when the control program becomes operative. They are assessed a penalty of 15 cents per bushel for noncompliance."

Section Called Unfair.

A new section of the bill, written by the conferees and never considered before by either house, compels all buyers of wheat, corn, cotton, rice and tobacco to collect the penalties from farmers who fail to comply.

[Continued on page 4, column 5.]

NEWS SUMMARY

of The Tribune [And Historical Scrap Book.] Wednesday, February 9, 1938.

DOMESTIC.

Al Capone ill and under observation in Alcatraz prison hospital. Page 1.

State Representative Richard J. Lyons of Libertyville is G. O. P. candidate for U. S. senate. Page 1.

Theft of $90,000 jewels from wealthy Englishwoman at Palm Beach revealed. Page 3.

WASHINGTON.

Administration leaders enforce gag rule holding debate on crop control bill to four hours. Page 1.

President Roosevelt abandons rule of neutrality in primary elections to retain party control in 1940. Page 2.

Senate inquiry reveals deportation of Harry Bridges as a communist is up to Secretary Perkins. Page 7.

Justice Black to hear utility holding company case; Justice Reed will not. Page 7.

Dirksen calls on President for representation on U. S. coal board. Page 3.

Gulf waterway's lake diversion needs provided for under 1910 treaty, congressmen are informed. Page 11.

Secretary Hull denies any secret alliances involving United States navy in event of war. Page 15.

LOCAL.

Wilmette garage blast provides popping time. Page 1.

State Democratic ticket to oppose Horner forces ready for O. K. Page 2.

Police seize gum machines used as gambling devices for children. Page 3.

Peter Fahrney's two mothers, his aunt, and his cousin contest his rights to fortune. Page 3.

Son of University of Chicago professor gets ten days in jail for drunk driving. Page 4.

FOREIGN.

Earl Browder, head of American communist party, praises Stalin's blood purge. Page 1.

Dr. Niemoeller, church leader on trial in Nazi court, fires three lawyers who refuse to conduct defense as he wishes. Page 1.

Friends of duke of Windsor say he has been urged to avoid Austria; fear Nazi uprising. Page 3.

Spanish rebels win 230 square miles in drive on Teruel front. Page 13.

Crash of dirigible, with loss of thirteen lives, spurs efforts to save four Russian scientists on ice floe. Page 13.

Japanese open two drives in attempt to flank and trap 400,000 Chinese troops in Suchow corridor. Page 14.

SPORTS.

West sectional Golden Gloves tourney to open in Madison A. C. Page 21.

Boston beats Blackhawks, 3 to 1, before 12,000. Page 21.

Steele knocks out Turner in first round. Page 21.

Crisler decides on Michigan's offer today. Page 21.

Gehrig refuses $36,000; demands $41,400; Ruppert just smiles. Page 21.

Americans beat Maroons, 3 to 1; first victory in eleven starts. Page 22.

Armstrong to fight either Rightmire or Angott. Page 22.

Canada sends star pair to Arena ice carnival. Page 22.

Landis probes Cardinals' Three Eye farm hookup. Page 23.

Notre Dame quintet to meet Marquette tonight. Page 23.

Hull, Ohio State forward, takes second in Big Ten scoring. Page 23.

Infantry beats Lady Higloss in Key West purse. Page 24.

EDITORIALS.

Electricity and Communism; Let Illinois Be Original; The Perennial Yellow Kid; German Army Changes. Page 10.

FEATURES.

Radio news and programs. Page 16.

Deaths and obituaries. Page 16.

News of society. Page 17.

Looking at Hollywood. Page 17.

Art criticism. Page 19.

Movie review. Page 19.

Music comment. Page 19.

Experimental farms diary. Page 27.

FINANCE, COMMERCE.

Grains advance on rise in securities and inflation talk. Page 24.

Meat production sets four year January peak. Page 24.

Santa Fe railroad will use twelve new streamlined trains. Page 25.

Stock market prices move higher, but volume remains light. Page 25.

Radio Corporation of America reports sharp gain in earnings. Page 25.

Stability in labor situation aids Chicago manufacturers. Page 25.

Standard Milling company will move main offices to Chicago. Page 25.

Evanston insurance firm plans four story office building. Page 25.

Congress urged to give investment bankers chance at self-rule. Page 27.

Want Ad Index. Page 28.

Average net paid circulation
DECEMBER, 1937
THE CHICAGO TRIBUNE
DAILY in excess of 825,000

HE COLLAPSES IN ALCATRAZ; YEAR TO SERVE

Gangster Reported Ill of Paresis.

San Francisco, Cal., Feb. 8.—[Special.]—Alphonse Capone, whose rule over the Chicago gangs of the prohibition era made him the most notorious outlaw in the country, is seriously ill in the hospital of Alcatraz prison.

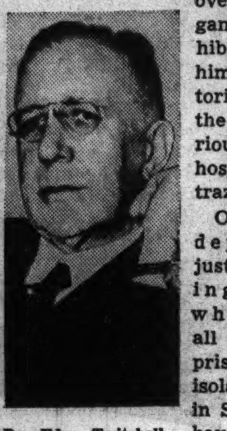

Dr. Edw. Twitchell, prison psychiatrist. [A. P. Wirephoto.]

Officials of the department of justice in Washington, from whom emanates all news about prisoners on the isolated island in San Francisco bay known as the Rock, said he had been confined to bed since Saturday. They gave out no information on the nature of his illness, contenting themselves with the assertion that he was under observation.

There were rumors, however, that the former gang leader, as a result of his six year prison confinement and possibly as a result of a dread mental disease, has suffered a complete breakdown.

Report He Has Paresis.

One persistent report had it that Capone has paresis, that little hope is held for his recovery, and that he may be taken from Alcatraz to a penal hospital on the mainland before the scheduled date for his release is reached. He began serving a ten year term in May, 1932, and will be eligible for freedom from Alcatraz on Jan. 19, next year, if the maximum time off for good behavior is allowed.

Dr. Edward Twitchell, San Francisco psychiatrist and professor at the University of California, has visited Capone in his cell. He refused to comment directly on the case and referred inquiries to the department of justice in Washington.

But Dr. Twitchell did admit that he had seen Capone, among other prisoners.

"Whether Capone or anybody else has paresis," he said, "the disease is curable. Malaria treatment in some cases results in rapid response."

Stir Crazy a Neurotic State.

He added that the mental disease known as stir crazy is a neurotic condition and does not have its basis in physical disease.

In the undercurrent of gossip that flows from such institutions as Alcatraz came a rumor that Capone began to show signs of a mental fading last week, when he refused to leave his cell for meals, going mechanically through the motions of making up his bed, hour after hour.

Later, according to these same reports, he burst into song in violation of the prison rules, dressed himself in his holiday blue uniform, and then attacked fellow prisoners. This was in direct contrast to his usual demeanor. He had gained the reputation of a model prisoner during his long stay on the Rock.

"Cuttin' Up Dolls."

"Capone's cuttin' up dolls," was the whisper that passed through the corridors of the penitentiary.

The possibility that Alcatraz's most talked about prisoner might be feigning madness was discounted. It was said that with his release only a year away it would be unlikely that he would take any chances on spoiling his excellent record as a convict.

It is known that Capone has been under a great strain ever since he was transferred to the island from the Atlanta penitentiary. He has been surrounded by many inmates who wished him ill. Toward them he has remained aloof, his days being spent in work in the laundry and his nights in lonely meditation. In June, 1936, he was stabbed by James Lucas, a Texas bank robber, to whom he had refused to lend money.

Warden Is Silent.

Warden James A. Johnston refused to talk about the case. Department of justice officials in Washington said that there were no immediate plans for Capone's removal from Alcatraz. Prisoners who become insane usually are transferred to the federal prison at Springfield, Mo. This will not be done in his case, it was indicated.

[Continued on page 3, column 3.]

G. O. P. Picks Rep. Lyons for Senate

THE SCHEME THAT FAILED

Copyright, 1938, by Chicago Tribune.

U-Boat Pastor Fires Lawyers in Court Row

BY SIGRID SCHULTZ.

[Chicago Tribune Press Service.]

BERLIN, Feb. 8.—Though secrecy shrouds the trial of the Rev. Martin Niemoeller, Protestant pastor who is battling for "freedom of creed," THE TRIBUNE learned today that he now faces the court alone after firing three lawyers in a spectacular scene in the courtroom.

Dr. Niemoeller, leader of the Confessional [Evangelical Lutheran] movement which opposes Nazi control of church affairs, went on trial in Moabit court yesterday. He was charged with "violating the law against insidious attacks on the government," the "misuse of the pulpit for political purposes, and inciting the public to disobedience."

Again Demands Public Trial.

Dr. Niemoeller, who was a submarine commander in the world war, insisted today that since he is not accused of high treason or any act endangering the military safety of his country he is entitled to a trial open to the public and press.

He demanded that his three lawyers renew their plea for the admission of the public. When they refused, he gave them a half hour ultimatum to make up their minds on whether they would continue the defense along the lines he desired or give up the job.

The lawyers, who were fully aware that the court had decided to hold the sessions "in camera," because this was desired by the Nazi government, tried to convince Dr. Niemoeller of the futility of his efforts. The pastor, however, with the fire of a zealot, dismissed them.

Writes Own Defense Data.

An hour later another lawyer came rushing into the court offering to take over the defense at the request of the ministry of justice. Niemoeller turned him down.

The court retired to discuss the situation until 4 p. m. Dr. Niemoeller remained alone in the courtroom, sitting between two high piles of folders and manuscripts writing away at his own defense.

The proceedings were then resumed because the presence of lawyers is not vital in the early part of court procedure under German law.

Should the authorities fail to find a lawyer of whom Niemoeller approves by tomorrow it is possible the trial may be postponed.

AOUDAD BECOMES A ZOO DAD, AND DOESN'T HE LOOK SHEEPISH!

Philadelphia, Pa., Feb. 8.—(AP)—The aoudad is a dad. The baby aoudad is the first one ever born in America. Aoudad is the name of a rare species of wild sheep from the Atlas mountains in Africa. The baby auodad's mother and father live in the Philadelphia zoo.

WIG CLIPPED AS HE SLEEPS; SUES BARBER FOR $5,075

New York, Feb. 8.—[Special.]—Because he is laid open to embarrassing jibes, Ernst Reichner asked the Supreme court today to award him $5,075, plus costs and disbursements, from Vincenzo Paglialonga, a barber.

In his complaint Reichner asserts that he is bald and wears a wig which cost him $75.

While wearing the wig on Jan. 28 he sat in the defendant's barber chair and went to sleep.

When Reichner awakened, he declares, he found that the defendant had carelessly and negligently cut some of the hair from the plaintif's toupee, thereby causing great damage and rendering it unfit for use and he is suffering the stigma of the bald headed man until he can get a new wig.

Kicks Against Fate Over Third Girl; Cuts His Foot

New York, Feb. 8.—[Special.]—Pete Tsaconas, 27 years old, was hoping all along that finally his wife would have a son, and when she had a daughter, making it three in a row, he was so angry he walked right up to a store in Brooklyn and kicked in the glass. His foot swathed in bandages, he limped before Magistrate Mark Rudich in Flatbush court, who reproved him for kicking against fate.

Money Hidden in Violins; Reds Sentence 2 Musicians

[Chicago Tribune Press Service.]

RIGA, Latvia, Feb. 8.—Caught while smuggling currency concealed in their violins into Russia, David Oistrakh, 30 years old, was sentenced to death and Bussy Goldstein, 15 years old, was sentenced to 10 years' imprisonment. They are noted Jewish musicians who appeared in a Brussels musical competition last year and won prizes, after which they toured Europe.

Wilmette Car Market Booms with a Bang

(Pictures on back page.)

Things popped last night in the automobile sales agency at 721 Green Bay road, Wilmette: something in the basement, the floor, three automobiles, a salesman, the front windows, and a manhole cover.

The firemen said something in the basement heating plant exploded. Then up popped the floor.

The shiny new automobiles, standing upon it, popped up so high they hit the ceiling. By that time the floor had fallen back and down into the basement. The cars followed.

Salesman Pulls Self Out.

Roland Moore, the salesman, was reading near the back door. He popped right out of his chair and came down grasping the knob of the front door. That kept him from falling into the basement with the cars. He pulled himself up by the door handle, and in so doing, opened the door. Slightly dazed, he let himself out.

Manager D. E. Bogess, who had been standing near him, may have popped up and down slightly, but he didn't alter his latitude or longitude. Mr. Bogess was a bit dazed too, though, and so were two mechanics, Macks Brewer and Chester Zelin, who were in the basement when the cars came down to visit them.

Manhole Cover Up Forty Feet.

The manhole cover popped up 40 feet, by the estimate of conservative citizens who happened to be looking at the time. It narrowly missed a passing automobile when it came down.

It was the parked car across the street that really puzzled every one. When the excitement was all over and the firemen were sure no one had been hurt the wheels of one side of the car were found up over the curb. The wheels of the other side were in the gutter.

Kirkland, Ill., Offers Job to All Around Handy Man

Sycamore, Ill., Feb. 8.—[Special.]—Kirkland is looking for a village marshal who will handle the police work, punch the time clock on his beat, read 79 water meters, and work on the streets—for $50 a month. The vacancy was created when Edward Vrba, village president, decided that Marshal William Thurlby should punch the time clocks. Thurlby resigned.

U. S. Red Chief Praises Stalin Blood Purges

Ask Warant for Bridges

WASHINGTON, D. C.—Deportation of Harry Bridges, maritime strike leader, awaits only the O. K. of Secretary of Labor Frances Perkins. Page 7.

BY DONALD DAY.

[Chicago Tribune Press Service.]

RIGA, Latvia, Feb. 8.—Dictator Stalin's mass executions of alleged enemies of bolshevism in Russia have the warm indorsement of Earl Browder, president of the American branch of the world-wide communist party, the headquarters of which are in Moscow.

In a report to the IKKI [executive committee of the communist internationale] and published in the committee's official journal, Browder advocates the adoption of Stalin's method of liquidating enemies by the Reds and their sympathizers in the United States. The American Reds, he says, can learn much from the experiences of the soviet government in Russia.

Lauds Red "Success."

The issue of the Kommunistiecheski International for the two months of October and November last year which contains Browder's report, has just arrived at the Baltic bureau of THE TRIBUNE. The delay was caused by the paper shortage in Russia due to the large consumption of paper in the recent elections.

Each of Russia's 97,000,000 voters received ballots bearing the names of the communist party candidates for the Red parliament. The enclosure of these ballots in an envelope and placing them in a ballot box marked the introduction of a "secret election" in Russia.

"Having decisively liquidated the undermining activities of the traitors to the native country of bolshevism, wiping out spies and diversionist public enemies, hirelings of the German Fascists and Japanese militarists, the soviet government continues to build socialism with greater success," Browder said. "Strengthening her defense, she stretches forth her hand to all democratic and peace loving nations, pleading for their coöperation."

Seeks Revolution in America.

Browder said the American communist party is propagandizing the idea that Americans should grasp the hand of Stalin and form a "democratic socialist government following the lines of the soviets."

He said the communist party never had tried and never will try to force the majority of the American nation to adopt bolshevism against its will, but that the American followers of Moscow will continue to organize and lead the disgruntled elements in America toward revolution.

Unable to deal with his enemies on lines adopted with Moscow, Browder

[Continued on page 6, column 2.]

THE WEATHER

WEDNESDAY, FEBRUARY 9, 1938.

Sunrise, 6:54; sunset, 5:15. Moon sets at 3:18 a. m. tomorrow. Mercury is a morning star; Mars and Saturn are evening stars.

CHICAGO AND VICINITY: Occasional rain Wednesday, probably followed by snow at night and Thursday morning, much colder late Wednesday and on Thursday; moderate to fresh southerly winds, shifting to northerly late Wednesday.

TRIBUNE BAROMETER.

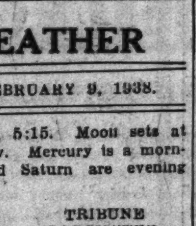

ILLINOIS: Possibly local rain Wednesday, colder in extreme northwest portion; much colder Wednesday night and Thursday, with cloudy Thursday, snow in morning, except rain in extreme south.

TEMPERATURES IN CHICAGO

For 24 hours ended at 2 a. m. Feb. 9:
MAXIMUM, 4 P. M. 54
MINIMUM, 4 A. M. 36

3 a. m....37	Noon 49	Unofficial—
4 a. m....36	1 p. m....51	8 p. m....53
5 a. m....36	2 p. m....52	9 p. m....52
6 a. m....37	3 p. m....53	10 p. m....52
7 a. m....37	4 p. m....54	11 p. m....52
8 a. m....39	5 p. m....53	Midnight ..51
9 a. m....41	6 p. m....53	1 a. m....51
10 a. m....44	7 p. m....53	2 a. m....50
11 a. m....46		

For 24 hours ended 6:30 p. m. Feb. 8: Mean temperature, 45; normal, 25; excess for February, 100 degrees; excess since Jan. 1, 158 degrees.

Precipitation, none; excess for February, .10 of an inch; total since Jan. 1, 2.74 inches; excess since Jan. 7, .22 of an inch.

Highest wind velocity, 18 miles an hour, from the south, at 10:12 a. m.

Barometer, 6:30 a. m., 30.34; 6:30 p. m., 30.14.

February 9, 1937:
Maximum temperature, 23; minimum, 7; mean, 15; clear; precipitation, trace.

[Official weather table on page 26.]

CHICAGOANS GET THREE PLACES ON STATE SLATE

Committee to Name Candidates Today.

Neutrality Abandoned

WASHINGTON, D. C.—President Roosevelt abandons neutrality in state primary elections to back candidates whose election will help him control the Democratic party in 1940. Details on page 2.

BY PERCY WOOD.

[Chicago Tribune Press Service.]

Urbana, Ill., Feb. 8.—[Special.]—Richard J. Lyons, state representative from Libertyville, was chosen today by a group of county committeemen to head the state Republican slate at the April primaries as the candidate for United States senator. Lyons, a real estate dealer, 42 years old, has served five terms in the assembly at Springfield and has been a persistent critic of the Horner and Roosevelt administrations.

Lyons' running mates on the ticket were chosen tonight by the sixteen committeemen who were empowered by the Illinois Republican County Chairmen's association, recently formed at Springfield, to make recommendations.

Pledges Aggressive Fight.

The boom for Representative Lyons dated from his appearance before the committee late last night where, in the most rapid-fire speech heard during a day of hearings, he promised an aggressive campaign with all the trimmings, if named by the committee.

Until that moment, the candidacies of William J. Sneed of Herrin, official of the C. I. O. miners' union, of Rodney H. Brandon of Batavia, and of Edward A. Hayes of Decatur had been receiving most attention.

Over night, however, the picture changed and when the committee met this morning the first vote showed 13 for Lyons, 2 for Sneed, and 1 for Hayes. Brandon was frozen out completely. The argument extended throughout the luncheon period, but as soon as the afternoon session convened, another vote was taken and Lyons was the unanimous choice.

Lyons Accepts Honor.

Lyons, with his daughter Lucille Mae, 20 years old, a sophomore at the University of Illinois, at his side, immediately accepted, expressed his appreciation to the committee and dictated a statement.

"I am highly honored," he said, "by the unanimous indorsement for the office of United States senator. I will conduct a campaign for betterment of the conditions of the working man, the farmer, and the small business man, as well as the complete divorce of regimentation from all business, labor, and agriculture.

"I assure the people of Illinois that they will see the most active campaign for the senatorship that has been waged by the Republican party for a generation. I assure them that it will be a campaign based upon the principle that America must retain her sovereignty in the face of world alliances looking toward war.

Prosperous Before Theorists.

"This country was prosperous before the advent of theorists. We must adapt ourselves to changing conditions, but we can do that without dictatorship, regimentation, and intolerance."

Lyons has campaigned downstate in the last three elections as a member of a party accompanying state candidates, but never as a candidate. In the legislature he fostered the measure establishing the state bureau of criminal investigation and identification, and state police radio stations.

After many attacks upon the state relief administration system, he advocated the bill that reduced functions of the Illinois Emergency Relief commission to a fund allocating body.

Lyons and his wife, who was Miss Blanche Mitchell, also have a son, Richard Earl, 14 years old.

Others on Slate.

Some wrangling over the other offices was reported from the commit-

tee room, but the following finally were named:

For state treasurer—Former State Senator William R. McCauley of Olney.

For congressman at large — State Senator Simon E. Lantz of Congerville, leader of the farm bloc at Springfield.

The second congressmen-at-large place on the slate will be filled by a Cook county man who will be selected by the county committee tomorrow afternoon, Edward F. Moore, county chairman and head of the examining committee, anticipates.

Four Cook county men have been mentioned: Frank J. Mackey, Frederick A. Virkus, both of whom were nominees for district congressional seats in 1936; John Babb, and Stephen A. Day.

The candidate for clerk of the Illinois Supreme court was also allotted to Cook county and will be chosen tomorrow. George Lambur Jr., son-in-law of James A. Kearns, probably will be selected.

For state superintendent of public instruction — Wiley B. Garvin, Mascoutah school teacher.

STATE TICKET TAKES SHAPE

BY PARKE BROWN.

Indications yesterday were that the Democratic state ticket to oppose the slate started by Gov. Horner and his associates last week will be completed whenever the Cook county Democratic committee meets. This conclusion followed the decision of Ald. Walter J. Orlikoski [35th] to run for the nomination for clerk of the Supreme court.

It is now considered safe to predict that, with the United States senatorship left open because there has been no definite selection for that place, the slate will be:

State treasurer—Bruce A. Campbell, Belleville.

Congressmen at large — Lewis M. Long, Sandwich, and John C. Martin, Salem.

Superintendent of public instruction—John C. Wieland, Calumet City.

Clerk of Supreme court—Walter J. Orlikoski.

Petitions Being Circulated.

Some of the men on this slate have not announced their candidacies, but it is understood that all of them have been consulted on their availability and petitions for all are in circulation. It is believed all of them will run.

Since National Committeeman P. A. Nash, who also is chairman of the Cook county committee, will be in Florida until early next week, it is probable there will be no formal action before then. It is believed that after his return he will lose little time in asking the indorsement of a complete ticket, including a candidate for United States senator.

While it is known that most of the members of the committee favor indorsement of Michael L. Igoe, neither Senator William H. Dieterich, whose term is running out, nor Congressman Scott W. Lucas, who is backed by the Horner downstate organization, has given up trying to obtain the Cook county indorsement. In Washington last night Representative Lucas said he expected to leave for Illinois to open his primary campaign today.

Expect Igoe Announcement.

It is expected that Igoe, now United States district attorney at Chicago, will have announced his candidacy before the committee meets—probably at the end of this week. It is possible that he, Dieterich and Lucas will be invited to meet with the committee or its leaders. Both Dieterich and Lucas are believed to be counting on word from Washington in their behalf. It has been reported that before Gov. Horner acted in support of Lucas, Secretary of Agriculture Wallace wired him that Lucas, Speaker Louie Lewis or John Cassidy of Peoria would be acceptable as candidates. Similar telegrams to Chicago leaders would not surprise them.

Bruce Campbell, who is considered the likely choice to oppose the Horner entry, Speaker Lewis, for state treasurer, is now chairman of the state central committee, but he announced last August that he will not seek reëlection to that post. He is considered a strong vote getter. In his one previous try for state office he ran for the Democratic nomination for governor in 1932. He carried downstate over all opponents, winning that area over Horner by approximately 50,000 votes.

Gets Teachers' Support.

Gov. Horner's meeting of downstaters failed to indorse John C. Wieland for renomination for superintendent of public instruction. The Cook county indorsement is expected because of support given him by teachers' organizations.

The only local activity in politics yesterday consisted of the engagement of suite 414 of the Hotel Sherman as headquarters for the Horner-Jarecki ticket. Charles K. Schwartz of the state tax commission will be in charge there.

Firemen Find 250 Gallon Still in a Burning Flat

Firemen called to extinguish a small blaze found a 250 gallon still yesterday in a flat at 616 North Hoyne avenue. The fire started when the still exploded.

OCEAN SHIP MOVEMENTS.

Arrived.	At.	From.
Pres. Pierce	New York	World cruise
Alaunia	London	New York

After-Inventory Clearance

BLACK & GRAY PERSIAN LAMB COATS NOW $450

BLUMS VOGUE

30 SOUTH MICHIGAN

On G. O. P. Ticket

(Story starts on page 1.)

Richard J. Lyons, state representative from Libertyville, who was recommended by a group of county committeemen meeting in Urbana as Republican candidate for United States senator in the April primary.

State Senator Simon E. Lantz (left) of Congerville was named for congressman at large at the Urbana session. Former State Senator William R. McCauley (right) of Olney was selected for the state treasuerr race.

OREGON POLICE ACCUSE LABOR OF INCENDIARISM

Portland, Ore., Feb. 8. — (AP) — Charges of incendiarism today were added to the lengthy account of labor terrorism which has plagued northwestern Oregon for months with bombings, beatings, and vandalism.

Police accused one labor executive of employing three men for $105 to burn a picketed lumber yard at Salem, another of hiring three teamsters at $5 to $10 each to destroy two fuel trucks here, and two others of inducing three men to hurl acid bombs into a Portland laundry. One of those held for the truck firing was identified by police as connected with the burning of the lumber yard.

Tells Jury Woman's Story of Shooting Bus Driver

(Picture on back page.)

Newark, N. J., Feb. 8.—[Special.]—Acting Captain Joseph Cocozza of the Essex county prosecutor's staf today testified that Mrs. Ethel S. Sohl, 20 years old, who, with her friend, Miss Genevieve Owens, 17, is on trial for the holdup murder of William Barhorst, a bus driver, confessed to him when she first was placed under arrest that it was she who had done the shooting. Earlier, Prosecutor William A. Wachenfeld called upon Mrs. William Barhorst, widow of the driver, who was shot in Belleville for his change holder, containing $2.10, to identify a photograph of her husband's body.

PRESIDENT AIDS HIS BACKERS IN PRIMARY FIGHTS

Battles to Keep Control of Party in 1940.

BY ARTHUR SEARS HENNING.
[Chicago Tribune Press Service.]

Washington, D. C., Feb. 8.—[Special.]—The biggest current political development is President Roosevelt's abandonment of the much vaunted White House rule of neutrality in primaries and other contests within the President's party.

Mr. Roosevelt has leaped into the Democratic primaries to nominate candidates for congress, is openly taking sides and playing politics with all the acumen and resourcefulness for which he is renowned.

While the explanation has gone forth that in the primaries in which he has intervened the President is interested solely in insuring the return of Democrats to congress who supported him in his endeavor to pack the Supreme court and on other measures there is abundant evidence that his real objective is control of the party organization in 1940.

Needs Control for Third Term.

Unless Mr. Roosevelt retains control of the organization he will be out of luck in attempting to renominate himself for a third term or to name the candidate to succeed him.

Kicking into a cocked hat his previously proclaimed professions of keeping hands off Democratic intraparty contests, the President came out openly for the renomination of Senator Alben W. Barkley in Kentucky. Barkley is Democratic leader of the senate, a Democratic party keynoter and a thick and thin supporter of Mr. Roosevelt.

The return of Barkley to the senate is threatened by Democratic governor, A. B. [Happy] Chandler, who is palpitating with the urge to join what once was commonly dubbed the most exclusive club in the world. Chandler is immensely popular in Kentucky and possesses a formidable political machine. If he becomes a candidate against Barkley, the senator will be up against a tough fight to hold his seat.

Must Stop Chandler.

The President was well aware that if Gov. Chandler runs against Barkley he will mobilize all the anti-administration Democrats in the state and in the event of victory will control the organization and send an anti-Roosevelt delegation to the 1940 convention. As a measure of political self-preservation Mr. Roosevelt found it imperative to stop the Chandler candidacy.

The Illinois situation provides further proof of the theory that Mr. Roosevelt is more interested in 1940 than in 1938. Senator William H. Dieterich [D., Ill.], candidate for renomination, is probably more entitled to a presidential benison than any other pro-Roosevelt senator. At a crucial moment he leaped into the fray in behalf of the court packing bill, for which he was rewarded with two judgeships, and by revoking his pledge to vote for Senator Pat Harrison he made it possible for Senator Barkley to be elected senate leader.

Fears to Lose Illinois.

When Senator Dieterich announced his candidacy he believed he had the President's blessing.

But the public blessing has not been forthcoming for the reason that Mayor Edward J. Kelly of Chicago, Pat Nash, Democratic national committeeman, and Gov. Henry Horner, all opposed to Dieterich, have told the President Dieterich would be a weak candidate and insure the election of a Republican. If the President takes up the cudgels for Dieterich he would incur the ill will of the Illinois organization in 1940.

Valentine greetings the *sweet* way with

Candy

FROM FIELD'S

(St. Valentine's Day is Monday, February 14)

Valentine Box $1.35

A gay red heart-shaped box filled with delicious assorted chocolates made in our own daylight candy kitchen. There are hard centers, creams and chocolate nuts. Special, 2 pound box, $1.35.

Salted Nuts 75c

Great favorites in our Candy Section! Salted almonds, pecans, cashews and brazils, the finest we could obtain. There are no peanuts. 1-pound box, 75c.

Note to busy people: If you can't come to the Candy Section for your Valentine candies, phone your order to the Personal Shopping Service, State 1000.

Candy—Third Floor, North, State
Also Evanston and Oak Park

Marshall Field & Co.

COURTHOUSE WORKER FOR 32 YEARS WILL RETIRE ON TUESDAY

Telephus Thompson, 65 years old, colored, is about to take to the ol' rockin' chair after thirty-two years in the custodian's department of the United States courthouse. Yesterday Thompson, who lives at 1007 North Wells street, received a letter from Postmaster General Farley telling him he will be retired on a pension Tuesday. He started working for Uncle Sam when the courthouse was opened in 1905, and is one of the oldest employés of the building. Fellow workers in the department presented an easy chair to him.

Telephus Thompson.

SU-LIN ENDS YEAR AT ZOO; WEIGHT UP TO 126 POUNDS

Su-Lin, the baby giant panda, celebrated an anniversary yesterday. It was the end of her first year at the Brookfield zoo. Su-Lin weighed thirteen pounds fourteen ounces when she was brougnt to the zoo and yesterday she scaled 126 pounds. In another year she is expected to attain her full size and weigh about 250. She already has proved that a panda can thrive on porridge and carrots and baby food as well as on bamboo shoots, its natural food.

Word was received yesterday from Mrs. Ruth Harkness that she will arrive in Vancouver, B. C., Saturday with Mei-Mei, the new baby "sister" for Su-Lin, and will start for Chicago by train at once with the youngster.

ART BACKER SEES HIS SHOW STOLEN BY PROPAGANDA

Hearing on Bill Just Never Gets Around to Art.

(Picture on back page.)

Washington, D. C., Feb. 8.—[Special.]—To the discomfiture of Representative William I. Sirovich [D., N. Y.] a hearing today on his bill to establish a United States department of arts was turned into an inquiry about propaganda in the federal theaters financed by the Works Progress administration.

Not once was the Sirovich bill mentioned as a number of WPA officials testified before the house patents committee.

Yesterday Blanche Yurka, actress wife of Ian Keith, appeared before the committee and appealed for a continuation of a federal subsidy to encourage the American drama. The WPA theater continued to occupy the center of attention before the committee today.

In a WPA theater play in New York, members had been informed, Senators Millard F. Tydings of Maryland, Harry F. Byrd of Virginia, and Charles O. Andrews of Florida had been lampooned and pictured as villains who received the hisses and boos of the audience. All are Democrats who have incurred administration displeasure by opposition to certain administration policies.

Wagner Cast as Hero.

The same play, the committee heard, casts Senator Robert F. Wagner [D., N. Y.] as a hero who has led the way in the campaign for slum clearance. Senator Wagner gets cheers from the audience; he is high in favor with the administration.

The propriety of using federal relief funds to discredit members of congress who appropriated those funds was put to Mrs. Hallie Flannagan, head of the federal theater project. In answer to questions by Representative Lawrence Connery [D., Mass.], Mrs. Flannagan defended the sketch in question.

"There was no intent or desire to lampoon any congressman," Mrs. Flannagan said, adding that the material for quotation of the characters representing the senators had been taken verbatim from the congressional record. The three senators have protested that their remarks were torn from the context in a way to distort their meaning.

Based on Slum Housing.

The play in question had low cost housing as its theme and "One-third of a Nation" as its title, the latter being culled from the well known assertion of President Roosevelt concerning the sorry plight of one-third of the citizens in the United States.

"This is a terse, cinematic, hard hitting dramatic form which deals with contemporary factual material," said Mrs. Flannagan. "Some of the plays in this division are, of course, controversial. However, due to Mr. Harry Hopkins' wisdom in stating at the beginning that this was to be a 'free adult theater,' it has been, in spite of certain local problems, remarkably free from censorship."

Approximately $25,000,000 has been spent in two years on the WPA theater, Mrs. Flannagan said, with about 8,000 persons on the relief theater rolls at present.

De Met's 35¢ COMPLETE LUNCHEON Is the talk of the town! HIGH only in QUALITY!

We're Breaking All Sales Records!

(Photograph of barricade around our State Street Store)

Now Going On at Both Stores

We've sold *more* clothing since this record-breaking Sale started than in any similar period in all Baskin history! *Although this Sale is just getting under way,* hundreds of new accounts have been opened . . . and we're out to open hundreds more. *It's definite proof that these are truly sensational values.*

True, hammers are pounding and saws buzzing during this Remodeling Sale and our State Street windows are "knocked out." But the savings you'll make are phenomenal and the selections are still *huge,* with *plenty* in each size . . .

3650 Hart Schaffner & Marx

$35 $40 $45

SUITS and OVERCOATS

$27

They're all $35, $40 and $45 Hart Schaffner & Marx suits and overcoats reduced to $27 . . . every one is *this* season's style . . . every one is unconditionally guaranteed. All sizes from 35 to 48, including shorts, slims and stouts in a broad selection. Only remember, the quicker you get here, the better buy you're likely to make.

Also, Drastic Reductions on Hats and Furnishings

THE SAME EXTRAORDINARY VALUES IN OUR CLARK STREET STORE

BASKIN

133 South State Street
Clark and Washington

HOME OF HART SCHAFFNER & MARX CLOTHES

$45 $50 $55

FUR TRIMMED COATS

transferred to the value basement from our upstairs stocks

$19.50

also Morley coats drastically reduced to $19.50—sizes 12 to 44

MAURICE L ROTHSCHILD
State at Jackson

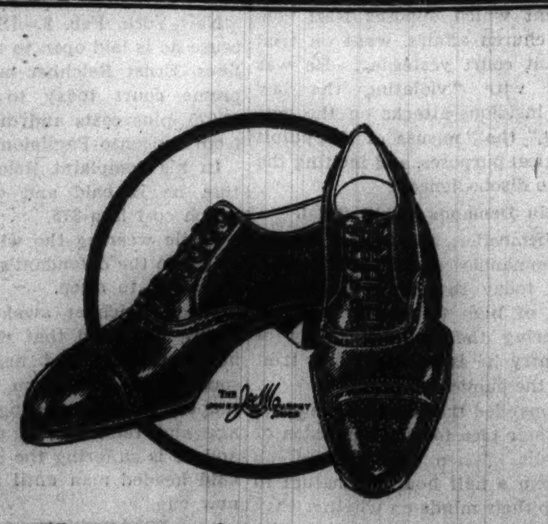

You take longer wear for granted in

JOHNSTON & MURPHY QUALITY SHOES

$12.50

Of course you get longer wear in J&M shoes—you expect it—and get it. But it's the custom character of the lasts, the fine cobbling, the selected leather, the perfect comfort that make these great shoes so outstanding. You pay only a trifle more to get a great deal more—and how it pays

Other J&M shoes $12 to $19.50—8th floor

MAURICE L ROTHSCHILD
State at Jackson

WHOLE FAHRNEY FAMILY OPPOSES YOUNGEST HEIR

Two Mothers, Aunt and Cousin Contest Claim.

A new twist was revealed yesterday in the complicated affairs of the Fahrneys, whose wealth accrues from patent medicines. Attorney J. Fred Reeve pointed out that the interests of Myrtle Fahrney Saemann, 8 years old, were opposed to Peter Fahrney's claim to a share equal to that of his mother, Merry Fahrney, and Myrtle's mother, Myrtle Fahrney, in the estate of his great-grandfather, Peter.

Trustees of the estate of the late Dr. Peter Fahrney are the plaintifs in action brought before Judge Grover C. Niemeyer to construe his will as it applies to Peter, 6 years old, son of Merry, who was adopted by Merry's father, Emery H. Fahrney, before the latter's death, and her mother.

Both Mothers Oppose Him.

Not only is Merry, 27 years old, who recently obtained her third divorce, opposing the recognition of her own son as an heir of status equal to her own, but her mother, now Mrs. Theodore Hardeen Jr., who is on a southern trip with her lawyer husband, is likewise lined up against Peter, although she is now Peter's legal mother. Peter is in school in Alabama.

"Little Peter and I feel like we're in an institution," Attorney Maclay Hoyne, guardian ad litem to Peter, appointed as such by the court, said during arguments yesterday. "All the rest are against us."

Seeks to Establish Contract.

He said he would like to have as witnesses Merry, her mother and her first husband, Hugh Parker-Pickering, who won custody of Peter, his son, and relinquished custody when the elder Fahrneys adopted him. He wanted to prove by them, he said, that a contract was entered into prior to the adoption by which all agreed Peter was to be regarded as Mr. Fahrney's heir, sharing alike with Merry and Myrtle when the estate is divided.

Under the will, the estate, estimated at from $3,500,000 to more than $4,000,000, must be divided at the death of Peter's surviving offspring, as a required 21 years have elapsed. The will was probated in 1905.

Judge Niemeyer said he would hear further arguments today and then rule on whether evidence of such a family agreement as described by Attorney Hoyne is admissible.

Attorneys Frank E. Cantwell and Floyd E. Thompson represent Merry Fahrney.

John L. Vette, counsel for the trustees, rested for the plaintif yesterday.

SCIENCE EXAMS MADE OPTIONAL AT U. OF CHICAGO

Comprehensive examinations in the University of Chicago's divisions of physical and biological sciences have been made optional with students working toward bachelor's degrees, it was disclosed last night. Students wishing to do so will be permitted to take quarterly examinations for quarterly credit. The senate also broadened the base of training for the master of science degree.

The action was taken by the senate Saturday. Although one member of the senate said the action was intended to strengthen the university's celebrated new plan, President Robert M. Hutchins said it would not affect the plan.

Waitress' Lowest Pay $13.25 for District of Columbia

Washington, D. C., Feb. 8.—(AP)—The District of Columbia minimum wage board has set $13.25 as the smallest weekly pay for Washington waitresses. Any tips the girls receive will be in addition. The minimum pay figure is for a week of 40 to 48 hours. Deductions permitted for meals and uniforms, it was estimated, could bring a waitress' pay down to $8.65, about $2.65 above existing scales.

Sues Nudist

(Story in adjoining column.)

[TRIBUNE Photo.]

Mrs. Evelyn Grover, who has filed counter suit for divorce against husband because she does not like to live the life of a nudist.

DUKE OF WINDSOR HEARS AUSTRIAN NAZIS PLAN COUP

Warned to Stay Away, His Friends Say.

BY SIGRID SCHULTZ.

[Chicago Tribune Press Service.]

BERLIN, Feb. 8.—Though official circles declared that no sensation is to be expected in the near future, Berlin remained today a hotbed of alarming rumors—one of them that a Nazi crisis was imminent in Austria. That was traced, after long effort and strangely enough, to the duke of Windsor, former King Edward VIII. of Great Britain, and his duchess.

The duke, according to friends who arrived in Germany yesterday, had received a warning from German and Austrian friends not to go to Austria in the near future because there was danger of an "uprising by Austrian Nazis."

Set for March or April?

Official Germans belittled the rumor, but the duke's friends still believe that a clash in Austria is scheduled for March or April at the latest.

Bewilderment reigns in the foreign office where Joachim von Ribbentrop, its new master, today called on Baron Konstantin von Neurath, former foreign minister. Von Neurath, though officially appointed president of the privy council of foreign affairs, has sent notes to diplomats canceling invitations to banquets which he issued several weeks ago.

A Nazi spokesman forecast a thoroughgoing "coördination" of the foreign office under Von Ribbentrop. He said it would be designed to insure its functioning as a real Nazi organization from the foreign minister down to the last clerk in the smallest faraway legation.

Army Officers Held in Quarters.

Nearly twenty officers of varying ranks, and including one or two generals, are "confined to quarters" or under the strictest supervision suspected of lacking loyalty to Reichsfuehrer Hitler as an aftermath of the secret crisis which has been shaking official Germany for almost two weeks. A special commission was formed in all military centers to investigate the political reliability of officers of all ranks.

For the last forty-eight hours it was noted that the black uniformed Schutz Staffel [Hitler guards] were on guard at railroad stations in garrison towns. In Pomerania, stronghold of the Junkers [influential landowners], it was asserted that the GSP [secret police] and military police were active in investigating the political reliability of officers.

Indiana Student Killed by Auto in London, England

Logansport, Ind., Feb. 8.—[Special.]—William Fowler, 20 years old, student at the University of London, England, was killed there last night when struck by an auto, Mrs. L. B. Stevens, his grandmother, was notified here today.

CHARLEY TAKES OFF EARLY FOR THE BALL GAME

Wife's Suit Chalks Nudist with an Error.

As an ardent follower of Cub destinies, Mrs. Evelyn Hamilton Grover considers herself a baseball fan. But the baseball game that met her eyes one sunny morning in 1934 almost cured her of her high regard for America's national pastime.

Not that Mrs. Grover is a prude. As she explained yesterday in a cross-bill for divorce filed in the Superior court, she merely does not have such advanced social ideas as her husband.

Consider that incident of the baseball game. Mrs. Grover, 29 years old, thought the original idea of her husband, Charles F. Grover, a radio engineer, perfectly sound. He suggested they spend a week-end camping at an outdoor club.

Sees Light in the Morning.

"It was a dark and stormy night when we started out by automobile," Mrs. Grover related after her attorney, Joseph C. Kanak, had filed the bill. "But the weather man promised sunshine in the morning."

They drove many miles. Eventually they came to a camp in a secluded woodland dell. Mrs. Grover said her husband directed her to a tent, where they retired.

Awakening in the morning, Mrs. Grover said she discovered her husband was missing. She lifted the tent flap and looked out into the bright sunlight. What she saw caused her to blush a becoming light pink.

"A baseball game was going on and there was my husband playing third base," said Mrs. Grover, a personable brunette. "There were several men and women playing in the game with him. But none of them, not even Charles, had any clothes on."

Mrs. Grover said she withdrew hastily to the interior of her tent, where she remained throughout the day, well clothed, despite the cheery invitation of her husband to take off her clothes and join the fun. He told her it was a meeting of the Lake of the Woods nudist colony, near Valparaiso, Ind.

Even Feminine Wiles Fail.

Mrs. Grover recalled he even sent several feminine nudist friends to try to change her mind. But at nightfall she was still dressed and her husband drove her home. There, Mrs. Grover said, he beat her because she objected to his nudism.

Her bill recited other alleged acts of cruelty and accused Grover of misconduct with two other women. Grover, who lives at 4518 Clarendon avenue, accused his wife of desertion in his suit. She lives at 4300 Clarendon avenue. On Tuesday Judge John J. Lupe will hear Mrs. Grover's alimony plea.

PALMER'S DEATH LAID TO OLD CAR CRASH INJURIES

New York, Feb. 8.—[Special.]—An automobile accident years ago was blamed today for the death of Honore Palmer Jr., 29 years old, artist and grandson of the dowager Mrs. Potter Palmer of Chicago.

Palmer collapsed suddenly Monday noon after setting-up exercises in his home at 224 East 51st street and died a short time later of a cerebral hemorrhage. His friends recalled today that he had suffered a brain concussion in a car wreck while he was studying art in Paris.

Dr. Hamilton Southworth, one of the physicians who attended him, said the hemorrhage would have occurred eventually, although it might have been hastened by the exercises, which he took three times a week under an instructor. No announcement of funeral arrangements has been made.

Seized Near Schools

[TRIBUNE Photo.]

Some of the gum peddling slot machines which have been confiscated in places of business near city schools and which are now stored in the Central police station.

GUM GAMBLING MACHINES NEAR SCHOOLS SEIZED

Parents' Complaints Bring Action.

Gum ball vending machines used as gambling devices for children were confiscated by the police near many Chicago schools yesterday. Nearly 100 of the machines had been brought last night to the office of William Doubek, police custodian.

Capt. William O'Brien of the Deering street police said merchants who use the machines as gambling devices are now trying to conceal them. He sent out a plain clothes detective, however, and quickly confiscated ten of the devices.

The police say most of the machines are used to vend an inferior gum at one cent a ball, with the lure of a chance of winning 5 or 10 cents in trade in case the ball is gold or silver or speckled.

Parents have complained that their children were going without lunch to gamble their pennies away.

RUMANIA POLICE UNABLE TO FIND RED DIPLOMATS

BUCHAREST, Rumania, Feb. 8.—(AP)—Police said tonight they had found no clews to the disappearance of Jodor Budenko, counselor of the soviet legation—a dissappearance regarded as Rumania's greatest mystery in years.

Mikhail S. Ostrowski.

Budenko's chauffeur asserted he drove the diplomat home Sunday night. However, the housekeeper declared the counselor did not enter his residence that night. Analysis of red stains on the steps before Budenko's home, at first thought to be blood, indicated they were caused by ink.

Attachés of the Russian legation who yesterday asked police to investigate Budenko's whereabouts also reported Minister Mikhail S. Ostrowski was missing. Ostrowski, recently recalled, was said to have left for Russia, but authorities asserted he had not crossed the frontier. The secretary of the soviet legation advised the Rumanian foreign office of the disappearance, for which no motives have been established.

SLAIN BOOKIE LEFT $65,524.

Rockford, Ill., Feb. 8.—[Special.]—An inventory filed in Probate court here today listed the estate of Charles A. Kalb, slain horse race bookie, at $65,524.

$90,000 JEWELS STOLEN AT HOME IN PALM BEACH

Police Report $23,000 in Other Gems Untouched.

(Picture on back page.)

Palm Beach, Fla., Feb. 8.—(AP)—Police tonight said they virtually were without clews in their investigation of the theft of the jewelry from Mrs. Philip D. Hill, noted woman golfer and wife of a British financier. Capt. Eddie Long said the jewelry was valued at more than $90,000.

Long said Mrs. Hill reported the gems were taken Sunday afternoon from a small case in a closet at a home which Mr. and Mrs. Hill had leased.

$23,000 in Gems Untouched.

Left untouched, he said, were three of Mrs. Hill's rings she valued at $18,000 and an estimated $5,000 in jewelry belonging to Mr. Hill. It was in a dressing table drawer.

The office said no member of the household was on the premises at the time the theft was believed to have occurred. Chief Joe Borman said there was no indication of how the thief entered the house.

Search Baggage of Guests.

New York, Feb. 8.—[Special.] At the request of Florida officials, New York detectives boarded a train bound from Florida to New York in Newark, N. J., and got permission to search baggage of Miss Irene Browne, London actress, and Mrs. Kenneth Milln, wife of a London stock broker, believing that a maid in the home of Mrs. Philip Hill, in Palm Beach where they had been visiting, might have packed by mistake in their luggage, a box containing more than $90,000 in jewels. The detective reported back that there was no trace of the jewelry in the baggage of either woman.

ROSS, KIDNAPING VICTIM, LEAVES ESTATE OF $75,000

While the government moved yesterday toward the prosecution of John Henry Seadlund, confessed kidnap slayer of Charles S. Ross, his victim's estate was estimated at $75,000. Ross' widow, Mrs. May C. Ross, was appointed administratrix. Judge John F. O'Connell, in the Probate court, gave permission for depositing Ross' personal property in the First National bank while the estate is being probated. This was to save Mrs. Ross from posting a heavy bond.

Federal Judge John P. Barnes granted Seadlund a delay to Feb. 28 when the slayer was arraigned yesterday. The trial was set tentatively for March 21. The delay was granted on the plea of Attorneys Floyd E. Thompson and Frederic Burnham, appointed by the court to defend Seadlund, that press of business would make it impossible for them to handle the case immediately.

Gungirl Names Youth as Aid in Racketeer Killing

(Picture on back page.)

Boston, Mass., Feb. 8.—[Special.]—A blonde and talkative gungirl, 24 years old, caused the arrest today of her supposed boy friend, who she said pointed out David J. [Beano] Breen, Boston racketeer, to the men who killed him a month ago. The youth not only denied knowledge of the Breen assassination, but said he never had seen the girl. To which the girl yelled: "You're a liar." The girl gave several names, the last being Mildred Shea of South Boston. She was arrested when patrolmen saw her park a green sedan resembling one used in several robberies.

Mystery Principals

Harriet Nielson. William King.

[Associated Press Wirephotos.]

New York, Feb. 8.—(AP)—William King, a WPA saxophone player, 45 years old, was charged with homicide tonight in the death of Mrs. Harriett Brown Nielson, former diving and stage beauty and the divorced wife of a wealthy Californian.

Detectives said King was Mrs. Nielson's companion last night at a drinking party in a west side rooming house. Police were called after King reported her death to the building superintendent, and found the woman's body, her head and face battered.

Police said King admitted striking Mrs. Nielson after she hit him on his face with an empty bottle. They said Mrs. Nielson's former husband was Robert Gray of Pasadena, Cal., and her sister was Mrs. James H. Irvine, owner of an estate at San Joaquin, Cal.

Bernard Sandler, who was counsel for Mrs. Nielson in a legal action three years ago, said she had been separated from her family for several years. Police said Mrs. Nielson had appeared on the stage and worked as a model.

DEFLATING BIG CITY: A STRANGE FACE IS SUSPECT

When Landon George, 34 years old, saw a stranger entering a car in front of George's home at 5559 Magnolia avenue last night, he seized a pistol, rushed out, and ordered the stranger to stop. The man did so, identifying himself as Frank S. Phelps, 2825 Lunt avenue, employé of a downtown investment house. He was in the neighborhood to complete the sale of an automobile, he explained, then asked that George put away the gun.

When this was not done, Phelps started to drive away and George fired two shots in the air. Several police squads arrived shortly thereafter and took both men to the Summerdale police station, where George was sternly warned against brandishing firearms.

Both men were charged with disorderly conduct and will appear in the Gun court today.

Hungry Mister? want something *grand* and meaty and *filling?* want some spaghetti that's made of cheese and meat sauce and milk and creamy spaghetti? about 200 yards of it? and *all* of it simply *beautiful* it's so steamy and luscious.

6 S. CLARK ST. AND FIVE OTHERS IN THE LOOP

$150 $175
BRUCEWOOD COATS
with precious pedigreed
SILVER FOX
in a 1938 advance sale
$99
utterly matchless values
sizes 12 to 44—fifth floor
MAURICE L ROTHSCHILD
State at Jackson

$65 AND $69.50
Brucewood
3-PIECE SUITS
$50
Even February seems tired of winter—so it's time to plunge headlong into the Spring loveliness of these suits—new sun washed garden colors—deep, kindly fur—young carefree style, and a price that doesn't seem nearly enough to include the jacket suit—but it does
Wheat stalk, string, flight blue, madeira, oatmeal
Sizes 12 to 20—7th floor
MAURICE L ROTHSCHILD
State at Jackson

SALE
For men who aren't ordinarily interested in reduced prices—because they like only
FINER SUITS
that are regularly priced at
$65 • $75 • $95
Incomplete ranges of these luxurious suits now marked for quick clearance to
$47.50 • $57.50 • $67.50
(Browns and grays predominate)
All of these suits were tailored by
WALTER MORTON
the foremost makers of clothes ready to wear.
There are just 191 suits in all—but each one is a "find" for the man it will fit.
Capper & Capper
Michigan Avenue at Monroe Street
Exclusive Representatives for WALTER MORTON Clothes

PARCEL POST ORDERS for Fannie May Candies for Valentine's Day Delivery SHOULD BE PLACED NOW
In any shop or by mail to 220 W. Madison St., Chicago
RED SATIN HEART BOXES
1 pound..$1.00 3 pounds..$2.50
2 pounds..$1.70 5 pounds..$4.00
VALENTINE SPECIAL
2 lbs. for $1.00
Valentine Wrapping
Packed boxes only
Fannie May
Home made Candies
65¢ lb
Shops all over Chicago and the Middle West

MANDEL'S
A GRAND, USEFUL GIFT FOR YOUR VALENTINE!
THE FAMOUS "CAPRI" OR REGAL "PARK LANE" PATTERN!
Wm A. Rogers
Triple Plated Silverware
(MADE BY ONEIDA, LTD.)
50-PIECE SERVICE FOR 8
$53.75

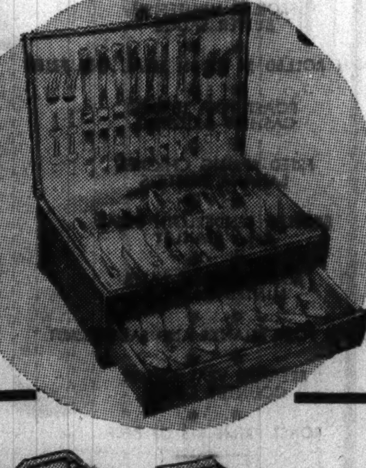

COMPLETE WITH TARNISHPROOF ADD-A-PIECE CHEST
Triple Plated silver is reinforced with a pure silver overlay, assuring long wear and perfect satisfaction, and making possible the unqualified guarantee that comes with each set. Choose from these two beautiful patterns—and add distinction to your table service.
ASK ABOUT OUR CONVENIENT PAYMENT PLAN
MAIL YOUR ORDER OR CALL STATE 1500—MANDEL'S SILVER—FIRST—WABASH

APPLICATION FOR TRIBUNE ACCIDENT INSURANCE POLICY
AND SUBSCRIPTION TO THE DAILY TRIBUNE
NOTE: For the sum of 25c (preliminary term fee) plus 10c a month in advance thereafter, the Chicago Tribune makes available to its Home Delivery Subscribers and members of their families who reside in the same household a $7,500 Travel Accident Insurance Policy. Insurance coverage eventually increases to $11,250 on continuous renewal. Issued by Federal Life Insurance Co., Chicago. NO MEDICAL EXAMINATION. One policy to a person. Issued only to applicants over 10 and under 70 years of age.
Mail this Coupon to the Chicago Tribune. SEND NO MONEY. Accredited representative will call and collect 25c. Official Carrier will collect monthly thereafter for Insurance and Subscription. Insurance will lapse if subscription is stopped.
☐ I hereby order the Daily Tribune delivered to my home by Carrier six days a week, starting immediately, for which I agree to pay the regular rate.
☐ I am a Home Delivery Subscriber and agree to continue.
Do you apply for this $7,500 Travel Accident Policy? ....
(PLEASE PRINT)
Your Name? .... First Name Middle Name Last Name
Address? .... Number Street Apt.? ....
.... City State Phone? ....
Your Age? ...... Date of Birth? .... Month Day Year
Are You Blind or Deaf? .... Are You Crippled? ....
Name of Person to Whom Insurance Is to Be Paid in Case of Your Death? (Beneficiary)
.... Relationship .... First Name Middle Name Last Name
Applicant's Signature? .... Sign in Own Handwriting
NOTICE: Orders for Home Delivery of the Tribune are acceptable only from persons residing where such service is maintained and are subject to rejection by the Tribune. All applications for insurance are subject to rejection by the Federal Life Insurance Co. Insurance does not become effective until and the date policy is issued.
Form [illegible]

FOR YOUR VALENTINE

Dutch Mill
NO BETTER CANDY MADE

PROFESSOR'S SON GETS 10 DAYS AS DRUNKEN DRIVER

Twice Arrested; Mother Pleads for Him.

Damon Fuller of 1155 East 65th street, the son of Professor Emeritus George D. Fuller of the University of Chicago plant ecology department, was sentenced to ten days in the county jail for the second time yesterday by Judge Charles S. Dougherty in Safety court. Fuller, who is 23, was arrested twice for drunk driving.

Damon Fuller.

Arraigned first on Monday, he was sentenced to ten days in jail and suspended from driving for ninety days. When he came up for trial yesterday for the second offense the court denied his motion to vacate the previous day's sentence and stretched the ninety day suspension to a year.

Arrested After Police Chase.

Fuller was arrested on Jan. 14 when Sergt. Joseph Lynch of the Hyde Park police found his car on the sidewalk. Then on Feb. 6 he was seized at Western avenue and 63d street after a pursuit by a squad car at 65 miles an hour.

Fuller's mother pleaded for leniency. Prof. Fuller was in court but did not speak.

"The court cannot be moved to lessen its punishment," said Judge Dougherty. "This young man, well educated and widely traveled, has ignored safety laws."

Five Others Sentenced.

Others sentenced by Judge Dougherty included:

ROBERT STIGER, 27 years old, colored, 157 West 26th street, reckless driving; five days in jail and thirty days' suspension.

MERRILL KLOS, 26, of 5656 North Campbell avenue, reckless driving; five days in jail and thirty days' suspension.

JACK CROSSER, 55, of 1036 East Marquette road, reckless driving; $25 fine and thirty days' suspension.

RICHARD SHEELY of Lake Village, Ind., reckless driving; $10 and thirty days' suspension.

WALTER GIZEGORZEK, 42, of 2949 North Normandy avenue, reckless driving; $10 and sixty days' suspension.

Arthur Holm of 142 McKinley avenue, Waukegan, for many years a Waukegan alderman until his retirement a year ago, was charged yesterday by State's Attorney Charles E. Mason with driving while intoxicated.

AUTO CRUSHES WOMAN ON WALK AFTER COLLISION

Crushed beneath an automobile which overturned after a collision with another and careened onto the sidewalk at Polk street and Ashland avenue, Mrs. Isaline Tessone, 50 years old, 827 South Paulina street, was killed yesterday.

The drivers of the two cars, Ben Century, 21, of 1506 South Avers avenue, and Tony Palermo, 52, of 709 South Winchester avenue, were unhurt. Mrs. Tessone was standing on the corner when Century's auto turned over twice and rolled onto the walk after the collision.

Jorgen Amundsen, 72 years old, of 1751 North Albany avenue, was killed last night when struck by an automobile at St. Paul and Western avenues. Melvin Lang, 23 years old, of 1622 North Albany avenue, a salesman, was the driver of the car. Amundsen was a watchman.

An inquest into the death of Arthur Stross, 39 years old, 113 North 14th avenue, Melrose Park, who died yesterday of injuries incurred Feb. 5 when his car ran into a ditch, was continued to Feb. 17.

Up to 4 p. m. yesterday 121 persons had been killed by automobiles in Cook county since Jan. 1. Of these 100 had been killed in Chicago, where 1,881 were injured in the same period.

[*See editorial page for massacre clock.*]

ENDS LIFE WITH GAS.

David Haley, 32 years old, 150 Eugenie street, an order filler in a bakery, committed suicide yesterday by turning on the gas in his room.

Plan Pedestrian Bridges Over Lake Shore Drive

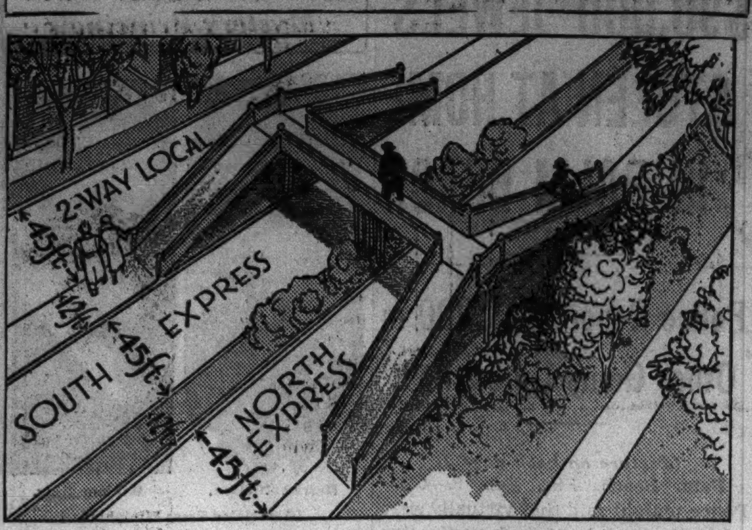

This is an artist's conception of a pedestrian bridge such as proposed for Lake Shore drive. It would carry the foot trafic from Lincoln park and from beaches over the two express highways. The pedestrian would cross the third driveway, to be used by local trafic only, with the aid of stop and go lights.

ASK STATE FUNDS TO BUILD SUBWAY WALKS FOR DRIVE

Realty Agents Call Bridges Ugly.

BY HAL FOUST.

The Chicago park board yesterday sidestepped the protest of Lake Shore drive property owners against construction of pedestrian bridges over the express drives of the boulevard between Belmont avenue and Grace street. At the suggestion of Robert J. Dunham, president of the board, the property owners petitioned the Illinois highway department for funds to build pedestrian subways instead of the proposed bridges.

Fear Drop in Values.

The property owners argued for subways on the contention that overhead structures would be unsightly and would detract from realty values. Representatives of the Apartment Building Owners' and Managers' association and the Sheridan Center Business Men's association attended the park board hearing.

"We want to do whatever the public wants," said Mr. Dunham. "Our funds, however, are limited. We have between $60,000 and $72,000, with which we could erect six pedestrian bridges in those eight blocks. Half a million dollars would be needed to build that many subways. We could build one subway, and we might find money for two. In that case they would be so far apart that pedestrians would be tempted to run through the express trafic to cross the boulevard."

Max Hirsch, attorney for the protesting associations, said the state was being asked for three underpasses.

Motor Club for Bridges.

The Chicago Motor club, in a letter to Mr. Dunham, advocated overpasses for safety and for economy.

"Underground passageways," said J. J. Cavanagh, manager of the club, "are avoided by pedestrians fearful of rape or robbery. Overhead pedestrian bridges do not have to be ugly."

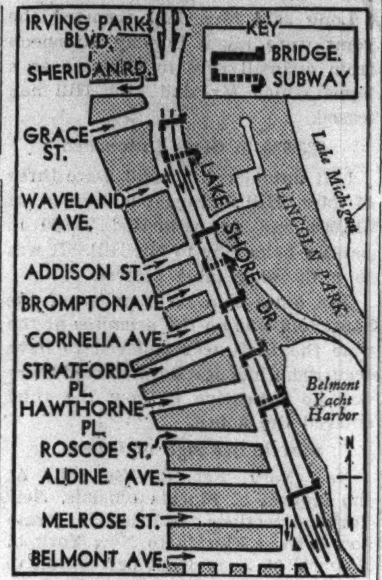

Here are tentative sites for six pedestrian bridges or, as advocated in a counter proposal, three pedestrian subways for Lake Shore drive.

TWO SENTENCED FOR AIDING IN HOLDUP SLAYING

Two of the youths who had minor rôles in the holdup murder Nov. 20 of William Hendele, 58 years old, a gas station owner at 6071 Wentworth avenue, yesterday were sentenced to fourteen years each in the penitentiary by Judge Cornelius J. Harrington.

They are Jeffery Gilleas, 17 years old, of 6565 Harvard avenue, who drove the holdup car, and Joseph D. Suddeth, 19, of 508 West 60th place, who was to supply any needed alibis.

Gilleas pleaded guilty and Suddeth waived a jury trial. Russell Grant, the actual killer, will go to trial later before Judge Joseph Sabath. The state is demanding the death penalty for him. Grant is 23 years old and lived at 6225 Stewart avenue. The light sentences were imposed on Gilleas and Suddeth on the recommendation of Assistant State's Attorney John Boyle, Judge Harrington said.

COMPETITIVE BID SYSTEM ENDED BY PARK BOARD

The Chicago park commissioners voted yesterday to abandon their policy of asking competitive bids on all purchases above $500 in order that time may be saved in emergencies. Robert J. Dunham, president, said the change would end delays that sometimes have been several weeks long. All question as to the validity of contracts awarded by the commissioners will also be obviated, he said. The policy was embodied in the park board ordinance which the members vote to govern their actions.

DRIVER'S DEATH LAID TO HEART.

A coroner's jury was told yesterday that the death of James P. Naughton, 37 years old, former bus driver, was caused by a heart attack. When Naughton's body was found in the rear of 7834 Creiger avenue, it was thought a fall had caused death.

CITY COUNCILMEN WILL EXAMINE AIRPORT TODAY

Members of the city council aviation committee will inspect the Chicago airport today in preparation for a public hearing tomorrow on the new proposal, submitted by Mayor Kelly, for enlarging the port. The mayor has suggested that the tracks of the Chicago and Western Indiana railroad, which now bisect the land available for the airport, be moved to a new right of way along 55th street on property which will be obtained from the board of education. This plan replaces the first proposal for moving the tracks to property owned by Raymond E. Herman. City officials contend Herman asked too high a price for his land.

FARM BILL GAG IS PUSHED DOWN HOUSE'S THROAT

Administration Limits Debate to 4 Hours.

[Continued from first page.]

Andresen called this section unfair and unworkable.

The complaint of many members today was that they had not had a chance to consider the justice of these criticisms.

"This gag rule is an insult to the intelligence of every member," Representative Joseph W. Martin [R., Mass.] declared. "This great farm bill which affects every farmer in the country—every person in the country—is brought in here under a restriction which confined us to four hours of consideration.

Charges Discrimination.

"The bill has new legislation in it which members have never had a chance to see. Moreover, I do not see how the President can sign this bill. He recently vetoed a bill giving scrubwomen in government buildings an increase of 5 cents an hour on the ground that it discriminated against other government employés. This is a bill which discriminates against many classes."

"The reason for the gag," said Representative Harold Knutson [R., Minn.], "is that the house will not pass the bill if it becomes aware of its provisions. One year from now every one voting for it will be on the defensive."

"There isn't a member here, with the exception of the conferees, who can make an intelligent statement on this bill," shouted Representative Gerald J. Boileau [Prog., Wis.]. "We can figure it out if we've got the time, but we can't do it in four hours."

Democratic Leaders Reply.

In reply Democratic leaders declared objection to the gag rule was based upon political bias. Chairman John J. O'Connor [D., N. Y.] of the rules committee said every rule of the house might be called a gag rule and added that it would be a good thing if the senate also had gag rules.

The test vote came on a move to consider the previous question. It was passed, 250 to 140.

The vote on the four hour rule itself was recorded as 186 to 99.

The bill provides for a vote by farmers to set up marketing control. When the prices of farm produce falls below an established figure, mandatory loans may be set up. When overproduction is reached and farmers vote a quota a penalty of several cents a bushel would be assessed against grain over the quota sold or fed, thus compelling growers to store a part of their crop.

SOLVES CHINESE CODE EVEN IF SHE CAN'T SPEAK THE TONGUE

Washington, D. C., Feb. 8.—(AP)—Mrs. Elizabeth S. Friedman, coast guard cryptanalyst, returned to Washington today with the story of how the solution of Chinese code broke up a Canadian opium smuggling ring.

Mrs. Elizabeth Friedman.
[A. P. Wirephoto.]

Mrs. Friedman, who was lent by the United States government to the Canadian government, was a key witness at a trial in which five Vancouver, B. C., Chinese were convicted, on Jan. 24, of trading guns and ammunition for opium.

Her job was to translate such messages as "Uuooa masan aguso gukuu iuuia eiy" into straight English, which is: "Cable three thousand dollars. Select fully the order list of Wat Sang."

She declined for professional reasons, however, to say how this was done, although she admits the message was a code of Chinese words and that she does not know Chinese. After she solved the code a Chinese interpreter helped translate the message.

28 OF 56 AUTO DRIVERS FOUND BELOW NORMAL

Results of mental tests of 56 automobile drivers sent to the psychiatric laboratory of the Municipal court from the Trafic and Safety courts since Aug. 1 were announced yesterday by Dr. David B. Rotman, head of the laboratory.

Twenty-eight of the drivers were found to be below normal mentally. Of these, two were suffering from paresis, a disease of the brain, four were emotionally unstable, five were alcoholics, and seventeen were of dull or borderline intelligence, not demanding institutional care but unfit to deal with ordinary problems of life.

Dr. Rotman said 34 per cent of the drivers, when returned to Safety court, were forbidden to drive their cars.

LEGAL ARGUMENT DELAYS CLOSING OF WRIGHT TRIAL

Los Angeles, Cal., Feb. 8.—[Special.]—Continual clashes between prosecutors and counsel for Paul A. Wright, on trial for the slaying of his wife, Evelyn, and John Kimmel today delayed completion of testimony in the trial. Closing arguments may be made late tomorrow.

Much of the argument, which brought warning from the court, centered around testimony of state and defense psychiatrists. Specialists for the state said they believed Wright knew what he was doing when he shot the pair to death. The defense witnesses said shock of seeing his wife and Kimmel in an embrace could have made Wright incapable of knowing what he was doing for the next few minutes.

The defense has sought to convince the jury a sterilization operation Wright had performed upon himself for the protection of his wife, coupled with shell shock in the world war, had made him emotionally unstable, and particularly so when he found his wife committing an infidelity.

Harding's LUNCH of the DAY

Grilled LIVER AND BACON
Parsley Creamed Potatoes
French Fried Onions
Roll and Butter
35¢

Hardings
JUST WONDERFUL FOOD
ALL OVER THE LOOP

Money
$25 to $300 ON
Your Signature Only
MEN OR WOMEN EMPLOYED
PHONE YOUR REQUEST
LOCAL LOAN Co
UNDER STATE SUPERVISION

7 W. MADISON, at State	RANdolph 8400
1 N. PULASKI (Crawford)	KEDzie 5900
8 N. OGDEN at Madison	HAYmarket 4700
821 W. 63RD ST. nr. Halsted	ENGlewd. 7800
1212 N. ASHLAND at Milw.	BRUnswick 3100
4013 MILWAUKEE at Cicero	AVEnue 1400
4701 N. WESTERN at Leland	LONgbh. 2161
Evanston Phone	GREenleaf 8060

HOURS: 8:30 A. M. to 5:30 P. M.
Saturday 1 P. M.

Chicago Daily Tribune.
THE WORLD'S GREATEST NEWSPAPER

Vol. XCVII. Wednesday, Feb. 9. No. 34.

Published daily, except Sunday, Tribune Tower, 435 North Michigan-avenue, Chicago, Ill.

The Tribune company, publishers.

MAIL SUBSCRIPTION PRICES.

Mail subscription prices in Ill. [outside of Chicago], Indiana, Iowa, Mich., and Wis.: Daily Tribune only, $5.00 per year; with Sunday Tribune, $12.50 per year.

Zones 3 and 4, in states other than Ill., Ind., Iowa, Mich., and Wis.: Daily Tribune only, $7.50 per year; with Sunday Tribune, $15.00 per year.

Zones 5 and 6, inclusive, Canada, Mexico: Daily Tribune only, $12.00 per year; with Sunday Tribune, $19.50 per year.

Foreign: Daily Tribune only, $25.00 per year; with Sunday Tribune, $42.00 per year.

Entered as second class matter May 14, 1903, at the postoffice at Chicago under the act of March 3, 1879.

SINCE 1715

The after-dinner Liqueur of the connoisseur for over 200 years

BOTTLED IN COGNAC, FRANCE
84 PROOF

MARTELL
The COGNAC Brandy
for every occasion

Imported Exclusively by PARK & TILFORD Import Corp., New York, N.Y.

Tonight's 90c Dinner
Five to Eight o'Clock

MINTED GRAPEFRUIT CUP — CHILLED CIDER
OYSTER COCKTAIL
OX JOINT SOUP WITH BARLEY
TOMATO BOUILLON WITH RICE

HOMEMADE GRAPE JAM

BROILED WHITEFISH BUTTER SAUCE
HALIBUT ROLLED IN CORN MEAL AND FRIED
ROAST TOM TURKEY CASHEW DRESSING
FRIED SPRING CHICKEN BANANA FRITTERS
BROILED TENDERLOIN STEAK A LA STANLEY
ROAST LEG OF LAMB MINTED CARROTS
BOILED PORK SHANKS AND SAUERKRAUT
BREADED VEAL CUTLET COUNTRY GRAVY
ROAST PRIME RIB OF BEEF

POTATOES — SHERBET
HARVARD BEETS

MEXICAN SLAW, CHILI-PEPPER DRESSING
HEAD LETTUCE SALAD, VEGETABLE MAYONNAISE

DATE BUTTER-CREAM LAYER CAKE
PEAR SAUCE — APPLE PIE AND CHEESE
CHERRY PIE — APRICOT CHIFFON PIE
MOCHA TOFFEE SUNDAE
RUSSIAN CHOCOLATE PUDDING A LA MODE
ASSORTED ICE CREAMS
OLD ENGLISH CHEESE

TEA BISCUITS — ROLLS — BREAD

COFFEE — TEA — MILK

Roast Turkey and Steak Dinners that fulfill your desires for good food to overflowing.

Have You Tried Our Cocktails?

Luncheons 45c to 65c
Eleven to Five

Special Dinners with Cocktails or Wine $1.10—$1.35

8TH FLOOR
EXP. ELEVATORS DIRECT

Stevens BUILDING Restaurant
17 N. STATE ST. THRU TO 16 N. WABASH AVE.

FINE CLOTHES for MEN

SPECIAL...FOR GENTLEMEN WHO ENJOY THE FINEST

PAJAMAS

WERE $4.00 and $5.00
$2.85
LUXURIOUS SATEENS

Everything a fine pajama should be...Tasteful colors . . . cut full . . . and well tailored.

FLANNELETTE PAJAMAS . . . Neat stripes. In coat or middy style . . . Were $3.00 and $3.50, $2.15

A. STARR BEST
ESTABLISHED 1902
11 to 15 NORTH WABASH AVENUE
Just North of Madison Street

ALWAYS STAYING IN THE BACKGROUND
BECAUSE OF...
PSORIASIS

Psoriasis sufferers are naturally sensitive and embarrassed over their psoriasis lesions. Consequently they stay in the background, preferring not to be noticed. Thousands of such psoriasis-afflicted men and women have written to the Siroil Laboratories telling what a transformation Siroil has wrought in their lives. Siroil removes the crusts and scales of psoriasis and relieves other of its discomforts. It is easy to use and does not stain clothing or bed linen. Use Siroil. Start with Siroil at once.

SIROIL
FOR RELIEVING THE DISCOMFORTS OF PSORIASIS AND DRY ECZEMA
SIROIL LABORATORIES • DETROIT, MICH.
AT ALL DRUG STORES

Chas. A. Stevens & Co.
Chicago's Largest Store for Women — Open 9:45 to 5:45
State near Washington

Caracul coat was 795.00 now 445.00

Save ½, ⅓, ¼! in this great Fur Coat Sale!

Most marvelous opportunity for you who prize really fine furs, to save. Truly these are magnificent fur coats, each a triumph of glamorous styling, exquisite workmanship, exceptional beauty of furs! All created by master fur designers, all backed by Stevens reputation as fine furriers. Now, so drastically reduced they should sell out in record breaking time. Better come in early today!

Convenient arrangements may be made so you can pay for your coat in installments until early Fall!

	Originally	Now
Nutria lapin	89.00	44.50
Beaverette coat	115.00	57.50
Nutria lapin	125.00	62.50
Black kid	159.00	79.50
Wolverine	198.00	99.00
Tropical seal	198.00	99.00
Pahmi	245.00	122.50
2-skin Hudson Bay sable scarf	295.00	147.50
2-skin natural cross fox scarf	395.00	197.50
2-skin baby fisher scarf	465.00	232.50
Natural summer ermine coat	795.00	397.50
Hudson seal (dyed muskrat)	245.00	163.00
Grey squirrel	245.00	163.00
Black Persian	295.00	196.00
Black caracul	365.00	243.00
Jap mink	645.00	395.00
Natural brown Persian	795.00	530.00
Black Persian	775.00	580.00
Black caracul	795.00	445.00
Mink coat	1595.00	985.00
Mink coat	1895.00	1195.00

All sales final! No exchanges, refunds, credits!

Furs . . . . . Fifth Floor

Chas. A. Stevens & Co.
Chicago's Largest Store for Women — Open 9:45 to 5:45
Downstairs at Stevens

Dramatic Gaucho-dress to wear 3 or more different ways . . .

Dress plus Blouse plus Collar plus Two kerchiefs
Very Special 10.95

Startingly different, a marvel of figure flattery you can wear as the new Gaucho-dress, with the lovely dashing print overblouse and stunning wide belt, or starkly black as a background for your jewels. Wear it with the demure little collar and kerchief of refreshing white, or wear it with the extra, bright colored kerchief. With extra accessory changes you have practically a complete dress wardrobe for the price of one. A sensation for February, and delight for spring. Choose yours in black or navy with radiant prints. Sizes 12 to 18.

State near Washington — Chicago

Have a Heart from De Met's

DE MET'S SPECIAL FOR ST. VALENTINE'S DAY

(Monday, February 14th)

$1.25 TWO POUNDS

Very Specially Priced!

A SENSATIONAL CANDY VALUE!

2 Pounds of Delicious Candy. Choice of 3 Beautiful Boxes

A gorgeous heart-shaped box containing more than 90 pieces of dark and milk chocolates ... hard ... nut ... chewy ... and fruit centers.

Free deliveries anywhere in Chicago and principal suburbs. Phone orders taken from 8 a. m. to 5 p. m. Call Central 1524

Special facilities for parcel post orders.

De Met's

DOWNTOWN STORES

5 WEST RANDOLPH STREET

143 South State St. · 29 North State St. · 103 West Adams St. · 314 West Madison St. · Board of Trade Building · 11 West Madison St. · 159 West Randolph St. · 332 North Michigan · One LaSalle Building · 64 East Washington · 69 East Monroe St. · 330 South Michigan

OUTLYING STORES

2334 East 71st St. · 737 West 63rd St. · 1462 East 53rd Street · 11119 S. Michigan · 3260 Lawrence Ave. · 613 Diversey Parkway · 2727 Milwaukee Ave. · 4703½ Broadway · 608 Church, Evanston · 1024 Lake, Oak Park · 313 Main, Peoria · Morris Building, Joliet

MORE WPA CASH TO PRIME PUMP, SAYS PRESIDENT

Kelly Presents Mayors' Plea for 400 Millions.

[Chicago Tribune Press Service.]

Wasington, D. C., Feb. 8.—[Special.]—The administration is preparing to prime the pump toward recovery from the present depression with increased outlays for relief and self-liquidating projects, President Roosevelt revealed today.

At his press conference Mr. Roosevelt said that he and government experts are studying the question of additional funds for the Works Progress Administration to meet increased unemployment needs and outlays for self-liquidating projects. The conference was held shortly after the chief executive received a request from eleven midwestern mayors, seeking a deficiency appropriation of 400 million dollars for the WPA.

Mr. Roosevelt showed distaste for the pump priming characterization of the study he and his aids have under way. Instead, he insisted, the problem of human needs is being considered.

Methods Still Undecided.

The President answered a barrage of questions on his plans by stating that the whole matter still is in the study stage. As yet, he said, no method has been worked out as to how and when the money will be distributed or where it will come from. He indicated that he will have something to say on relief soon.

Asked about his stand on self-liquidating projects, he said that without going into specific projects, it would be advisable for localities and states to study the possibility of such projects in their jurisdiction. He expressed himself as favoring the return to the treasury of money spent on relief.

In hinting at a return to pump priming, Mr. Roosevelt had no encouragement for business. Asked whether he had in mind the declaration of a new breathing spell for business, the President was interrupted by general laughter. He replied, "You have your answer."

Kelly Heads Mayor Group.

The request for an immediate deficiency appropriation of 400 million dollars to supplement WPA funds for the rest of the fiscal year was handed to the President by a committee of four mayors headed by Edward J. Kelly of Chicago. He was accompanied by Mayors Richard W. Reading of Detroit, Harold H. Burton of Cleveland, and B. F. Dickmann of St. Louis. These four represented eleven mayors who last week at Chicago met to consider the relief problems of midwestern cities.

"The President listened attentively to the plight of industrial cities of the middle west," Mayor Kelly said. "He promised to take up the problem with various departments and hopes that it can be worked out satisfactorily. He did not commit himself on our request."

Cities' Funds Exhausted.

Mayor Kelly said that industrial cities are facing a serious crisis in the present depression because they have exhausted means of raising funds to meet the relief burden. The only hope for the industrial cities is continuation and enlargement of relief activities, he said.

The mayors' group had not planned to call upon the President. The mayors had arranged to meet with Aubrey Williams, acting WPA administrator, and were summoned to the White House by Mr. Roosevelt when he heard the object of their visit in Washington.

LANDS MERCY PLANE WITH AID OF RED LANTERNS

Johnstown, Pa., Feb. 8.—(AP)—An airplane rushing a special type of pneumonia serum needed for Mrs. Gordon R. Baer, wife of a Bethlehem Steel corporation official, landed tonight with the aid of red street lanterns and automobile headlights at the Johnstown airport.

A Dr. Ferguson and Miss Alice Baer, sister-in-law of the stricken woman, were in the plane, which made a perfect landing despite the muddy field.

Mrs. Baer's condition became so critical today that her physicians decided to use serum, only to discover she required type 14, of which the nearest available supply was in New York.

Chicago Relief Rolls Hit New High

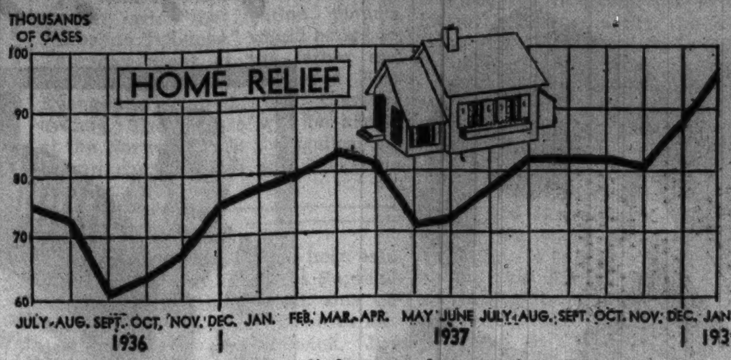

Fluctuations in home relief cases, by months, since the Chicago Relief administration took over on July 1, 1936. Home relief now totals 95,014 cases.

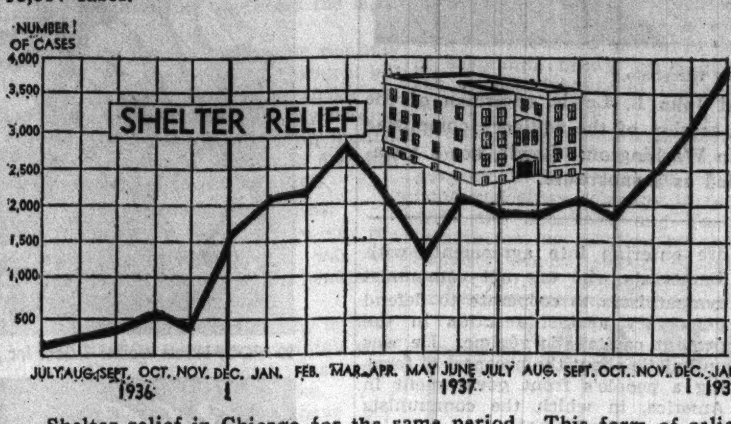

Shelter relief in Chicago for the same period. This form of relief has reached a total of 3,820 cases.

Some Go On WPA

The direct relief rolls of the Chicago relief administ ation reached an all time high of 98,834 cases during January, despite the fact that approximately 16,000 reliefers were given jobs on WPA.

E. E. Ferebee, statistician for the CRA, revealed yesterday that there were 23,071 new applications for relief during the month, in addition to 11,805 pending applications carried over from December. Of this total of 34,476 arrived at in preliminary figures, 3,243 applications were rejected, relief was granted in 11,789 new cases, 135 cases were investigated and assigned to WPA, and 19,309 cases were pending for investigation during February.

The latter figure includes 11,015 cases in which certification was made to WPA prior to investigation. It was not considered likely many of these cases would need relief, because most of them received almost immediate assignment to WPA projects.

Total relief cases, by months, since the Chicago relief administration took over on July 1, 1936:

Month—	Home relief.	Shelter relief.	Total.
July, 1936	75,503	217	75,720
August, 1936	73,384	248	73,632
September, 1936	61,069	379	61,448
October, 1936	64,065	511	64,576
November, 1936	68,899	476	69,375
December, 1936	76,018	1,663	77,681
January, 1937	79,166	2,133	81,299
February, 1937	80,996	2,388	83,384
March, 1937	84,805	2,816	87,621
April, 1937	82,714	2,106	84,820
May, 1937	73,833	1,339	75,172
June, 1937	74,027	1,671	75,698
July, 1937	78,860	1,499	80,359
August, 1937	83,792	1,348	85,140
September, 1937	83,369	1,585	84,054
October, 1937	83,152	1,467	84,619
November, 1937	82,586	1,909	84,495
December, 1937	88,730	3,150	91,880
January, 1938	95,014	3,820	98,834

Both home relief and shelter relief cases, as shown by the figures, reached new highs in January.

Marry and You'll Be Fired, Decatur Warns Teachers

Decatur, Ill., Feb. 8.—[Special.]—Marriage for teachers in the Decatur school system will mean cancellation of their contracts, the school board announced today as it tightened rules to prohibit married women from employment in the system.

REPEAL OR CUT BUSINESS TAX, LABOR'S APPEAL

Miami, Fla., Feb. 8.—(AP)—The American Federation of Labor called upon congress tonight to repeal or modify the undivided profits and capital gains taxes. A statement issued by the executive council at the conclusion of its mid-winter meeting said:

"The council makes this suggestion in the interests of labor. It firmly believes that all must pull together—labor, industry, and the government—in order to break down and overcome a most serious and threatening unemployment situation." The council called upon the government to increase unemployment relief expenditures.

William Green, president, announced the council had retained Joseph A. Padway of Milwaukee as an attorney on a yearly basis.

Terry Druggan to Appeal Foreclosure on His Farm

Terry Druggan isn't going to give up his $80,000 country estate near Lake Zurich without a fight. Hardly had notice of a foreclosure sale on March 10 been published yesterday when the former beer baron's attorney, Albert Sabath, said he would appeal the foreclosure order today in the Lake county Circuit court.

LAWYER DENIES PLOT TO DEFRAUD THROUGH FAKE ACCIDENT SUIT

Harold Jackson, attorney, denied from the witness stand yesterday that he plotted to defraud the Monon railroad in the personal injury suit he conducted for Rosemary Kieffer of Michigan City, Ind. Denial was also made by J. S. Stahl, Jackson's investigator, who is on trial with Jackson in the Criminal court of Judge Robert Jerome Dunne.

Harold Jackson.

The state charges that Jackson caused witnesses to testify that Miss Kieffer, a minor, was injured on the railroad tracks, although the accident was 275 feet away. Jackson won a $50,000 verdict in her behalf, but it later was set aside.

Raymond Moley to Speak Before Union League Club

Raymond Moley, magazine editor, author, authority on government, and former adviser to President Roosevelt, will speak before the Union League club March 3,

Planning the Plantings on the Farm

With the aid of three well known Tribune booklets—"Suburban Gardening," "Flower Gardening," and "Day by Day on the Farm"—the folks on the Tribune experimental farm are now making their plans for planting. Frank Ridgway tells all about it in his article on Page 27 today.

On this page also are the farm lands want ads which each week-day appear adjacent to the farm article.

LOANS DIAMONDS JEWELRY WATCHES SILVER FURS OR ANYTHING OF VALUE
Courteous, Confidential Service
Member Chicago Assn. of Commerce
CHICAGO LOAN BANK
37 SOUTH WABASH AVENUE
Corner Monroe St. 3rd Floor

STOP FACIAL BLEMISHES
WHILE THEY ARE STILL MINOR LOCAL IRRITATIONS
CUTICURA SOAP AND OINTMENT

SUBSCRIBE FOR THE TRIBUNE

NEW LOW PRICES ON LARGER SIZES OF ST. JOSEPH ASPIRIN

Get relief from the discomfort of pain and colds with St. Joseph Aspirin ... Accept no substitute. Demand it by name, "St. Joseph."

HERE'S REAL ECONOMY
1 DOZEN ST. JOSEPH ASPIRIN 10¢
3 DOZEN ST. JOSEPH ASPIRIN 20¢
8⅓ DOZEN ST. JOSEPH ASPIRIN 35¢

SOLD BY DEALERS EVERYWHERE
St. Joseph GENUINE PURE ASPIRIN

FOR ITS GOODNESS SAKE
JEWEL
SERVE YOURSELF AND SAVE
SELECT
Royal Jewel COFFEE

HANAN
SEMI-ANNUAL SHOE
Sale
FINAL REDUCTIONS
Featured Groups
20% to 50% OFF!

Broken lines again reduced! This sensational group includes hundreds of pairs ... not all sizes in every style but they represent a dramatic saving at 5.95

787 pairs selected from higher priced sales groupings! Incomplete sizes in some styles ... an excellent selection in suede, kid, patent and gabardine at 6.85

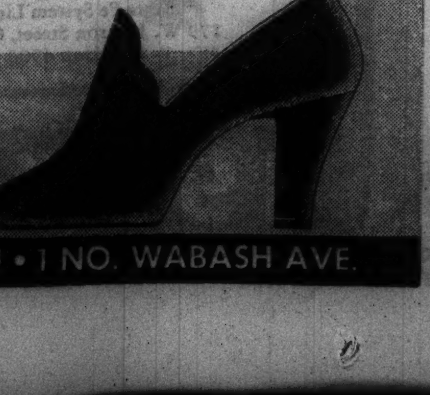

HANAN & SON • 1 NO. WABASH AVE.

-don't wait until Saturday for
Real Boston Baked-Beans

Bring the family to either ONTRA Cafeteria any day for this savory treat. Plump, nut-brown beans baked to a delicious flavor with tender pork, molasses and special seasoning.

Any day ... every day — a pot of Boston Baked-Beans with Boston Brown Bread — for only 10c

Miss Dutton Invites You

YOU can EAT ECONOMICALLY AT ONTRA
ONTRA CAFETERIA
123 N. Wabash, opposite Field's • 231 S. Wabash, north of Jackson

ADVERTISE IN THE CHICAGO TRIBUNE

Now on display—a great showing of spring suits & topcoats

VALUE ON TOP OF MORE VALUE

$50 and $55 WALL ST. CUSTOM SHOP SUITS FOR $39.50

At $50 and $55 these suits were remarkable values—remarkable in the high quality of the fabrics, tailoring and style. Now at $39.50 these suits overshadow anything you'll find at the price. Stripes, plain colors, the newest patterns and weaves—many with hand-stitched edges—sizes to fit every figure. See them, compare them—and save

$50 & $55 OVERCOATS of camel's hair, fleeces, rare wool mixtures, English overcoats —unequaled at $39.50

OUR ENTIRE 1937 STOCKS RE-GROUPED & RE-PRICED .. THE WORLD'S FINEST SUITS AND OVERCOATS FROM
Hickey-Freeman Kuppenheimer Wall St.
Cromwell Customode Kentbridge
Piccadilly English overcoats

$85 $95 $100 luxury overcoats cut to $69.50

$75 and $80 suits and overcoats cut to $59.50

$60 $65 $70 suits and overcoats cut to $49.50

$37.50 & $40 overcoats 1 & 2 trouser suits $29.50

MEN'S SUITS 2ND FL.—YOUNG MEN'S SUITS 4TH FL.—OVERCOATS 6TH FL.

MAURICE L ROTHSCHILD
State at Jackson

Moving Forward

Marshall Field & Company presents here each day observations and opinions intended to be of interest and value to those it seeks to serve.

PEOPLE WHO PAUSED

No. 3. Sophistication

By CALEB

SOPHISTICATION means many things to many people. The sophistication to which we are referring for the next three hundred words is that which comes of the privilege of traveling and knowing something of people and of the world.

There are two outstanding groups, it seems to us, who possess this kind of awareness, or sophistication. One is composed of the highly privileged people of many countries, who, with high position and noble connections to stand them in stead, can closely examine the world as the average man might examine the home in which he lives.

The second group is composed of eminent people in our own moving picture industry—the traveled folk of Hollywood.

These two types of sophisticates are frequent visitors to our store. Some of them pause to write in our Guest Book.

Most of them have made a complete tour of the store with some informed guide who can answer questions and show them many things of interest. Many of them come back again and again.

Among the first type of sophisticates who have paused here are Marie of Roumania, whose magnificently bold signature holds a page alone against all others; Paul, Prince of Greece and Denmark; and Louise, Crown Princess of Sweden.

Maharajas and princes of India have been here and signed their impressive looking names! And Marie, Grand Duchess of Russia, with a typical regal flourish in purple ink.

Among motion picture sophisticates who have signed our Guest Book are Joan Blondell, Pauline Frederick, Sue Carol, Mary Carlisle, Trixie Friganza, Zasu Pitts, Marion Davies, and Billie Burke Ziegfeld.

This is not to imply that men of the movies are less interested in a department store than the women, for Jackie Coogan, Ernest Torrence, Harold Lloyd, El Brendel, Antonio Moreno, Eugene Pallette, Joe E. Brown, Robert Young, and Glenn Hunter have all paused at the Guest Book.

Mary Garden represents a royalty of operatic tradition and her commanding signature is no less significant than her personality. Still another kind of queen in our Guest Book is "Miss Europe," once here from Greece.

Copyright 1938 by

Marshall Field & Company

599

STALIN'S BLOOD PURGE O.K.'D BY U.S. RED CHIEF

Browder Says Americans Can Learn from Russia.

[Continued from first page.]

confessed there are many "opportunists, sectants and socialists of the Norman Thomas type in America who are under the influence of Leon Trotzky." These, he reports, are being "beaten and forced out of organizations controled by the communists." John Dewey and Thomas, he believes, have gone astray in the chaos of the capitalist debacle and he reports regretfully "in this fight against poisonous and harmful influences, as in other kinds of fights for progress, our workers and progressive elements can learn much from the developments in Russia."

Browder said President Roosevelt's fight against businessmen has the support of the communist party.

"Bourgeois democracy has already been destroyed in a number of capitalistic countries," Browder said. "Its survival in America to some extent depends upon the realization of the program of John Lewis and the C. I. O. and upon the plan for economic reforms and the peace program of President Roosevelt.

Sees "Lesson" for U. S.

"As long as national economy is controled by a small group of capitalist plutocrats democracy will be threatened with destruction. The only real guarantee for democracy would be to hand over the national economy into the hands of the government. This is the chief lesson for America from the achievements of the soviet government during its twenty years' reign in Russia."

The fact that the communist internationale and its foreign communist parties are now agitating for "democracy" requires some explanation. The Comintern no longer openly advocates class warfare and revolutnon. Its program is peace and democracy.

The soviet government was the first government in Europe to devote all its resources to preparing for a war. It has always preached the inevitability of a new world war, which would begin with a general attack of the capitalistic nations against Russia because the Comintern was plotting world revolution.

Reds Pose as Democrats.

The international doctrins of bolshevism contributed to the development of nationalism in other nations which outlawed and expelled the communists. Accordingly, today in America the communists are posing as Democrats and quoting Jefferson and other early democratic leaders. In Poland the communists are posing as Roman Catholics and in other countries they have adopted other disguises to enable them to work under cover to form popular front programs.

"America's chief duty is to form a national front against reaction, Fascism and war, and all real democrats must agree with this plank of our program whether or not they agree with our program of bolshevish," Browder continued. "This is why we must continue to demand complete freedom for ourselves in our educational work."

Urges Use of "Persuasion."

Browder explained indirectly that the communists must try to persuade their opponents to adopt their viewpoint, or in any case to win their support until the time comes when they can be liquidated with the same thoroughness as the GPU [soviet secret police] uses to dispose of Stalin's enemies in Russia.

Making a comparison between the historical development in Russia and the United States, Browder said that after centuries of feudal reign Russia within twenty years and with bolshevik management alone has become the best country in the world in which to live, while America is one of the worst.

Browder emphasized that during the recent world depression, when America had some 13,000,000 unemployed, the soviet government had abolished unemployment. He did not mention that two million families of the richest farmers in Russia were colonized in the Siberian tundra gold fields by the G. P. U. and that another 3,000,000 persons were escorted to the northern polar regions.

"The soviet government during these years has become the symbol of human success, without an example in history," Browder said. "Its success embraces all fields of human endeavor, economical, political and cultural."

The American government suffers greatly in comparing it with the Stalin dictatorship, according to Browder, who especially condemns the American Supreme court, "whose members," he said, "are appointed for life, cannot be recalled and cannot be held responsible before the nation or the representatives of the nation."

Cites Red Discipline.

Browder thinks the system developed by bolshevism is more simple and practical. He said that under the new Stalin constitution, all persons elected to office in Russia can be recalled. This greatly assists the communist party in maintaining proper discipline among the office holders.

As a contrast to the American constitution, which Browder thinks needs redrafting, he said:

"The soviet constitution embodies the newest, highest development in world democracy about which in the past only a few of the best minds of humanity could dream. Now this dream is being lived daily by 170,000,000 happy people inhabiting Russia.

"In contrast, the bill of rights attached to the constitution of the United States does not permit the central government to interfere with the freedom of speech, assembly, or the press, but it is not prohibited that the government of the individual states should pass such laws.

"The result is that the fight to keep these rights is merely transferred to the states, where in many cases they have been limited. The welfare of the citizen, without which these rights lose much of their meaning, is not mentioned at all in the American constitution."

Continuing his explanation of the activities of the American communist party Browder told how the Reds are entering into agreements with Democrats who are not communist sympathizers to coöperate to defend democracy against reaction in the present capitalistic régime. He was optimistic about the prospect of forming a people's front government in America, in which the communists will play a leading rôle.

"The people's front will be formed and will defeat Fascism because the idea of a people's front is based upon a scientific interpretation of the laws of history," he concluded. "The bolsheviks have defeated all their enemies, both internal and foreign, and have successfully erected a communist society because they have followed the teachings of the greatest geniuses of humanity—Marx, Engels, Lenin, and Stalin."

Mrs. Roosevelt Chats with Mr. Lewis

[Associated Press Wirephoto.]

Mrs. Franklin D. Roosevelt and John L. Lewis, chairman of the C. I. O., as they met yesterday at a session of the advisory committee of the National Youth organization in Washington. Lewis, not a member of the committee, said he attended as a substitute.

PORTO RICAN SHIPPING STRIKERS ACCEPT ARBITRATION TERMS

SAN JUAN, Porto Rico, Feb. 8.—(AP)—Labor Commissioner Rivera Martinez tonight announced that striking stevedores of all Porto Rican ports have accepted arbitration proposals to end the strike that has paralyzed all island shipping since Jan. 3.

It was reported Gov. Blanton Winship had advised New York steamship owners of the stevedores' decision. Termination of the strike was expected to depend on acceptance of the arbitration proposal by the shipowners.

Winship suggested that the stevedores return to work on a 40 cent hourly wage scale pending arbitration of their wage and other demands by a three man board. The strikers had asked increase of their 32 cent scale to 75 cents.

Business in Washington

.. WITH Government or private firms, your location at the Willard not only facilitates your contacts but gives you the finest address background for business or social meetings.

Write for Willard Folder and FREE Booklet, "Highlights of the Nation's Capital".

Single with Bath, $4 up
Double with Bath, $6 up

The WILLARD HOTEL
"The Residence of Presidents"
WASHINGTON, D. C.
H. P. Somerville, Managing Director
Chicago Booking Office
11 South La Salle St. Phone Randolph 7774

RHEUMATISM

Your pharmacist will tell you that the chances are that your rheumatism, neuritis or sciatica is caused or aggravated by excess uric acid or other circulating poisons. That being the case he can also tell you that one swift and safe prescription is Allenru—often the terrible pain and agony are gone in 48 hours—ask any live druggist in America for 8 ounces prescription Allenru. Costs about 85 cents.

Clip 6 Dickens Certificates for 2 Volumes. Clip 6 Oxford Certificates for 1 Volume. Yours in accordance with Chicago Tribune Readers' Gift Offers.

Heirs to English Estate—

used rugs in large quantities — set of rock crystal dishes—complete surveying outfit — some one to collaborate with song writer—chain hoist—attractive girls to obtain names for primary petitions—these were subjects of want ads in yesterday's Tribune want ad section.

Read the want ads in today's Tribune. They offer many new opportunities to buy, sell, rent and exchange profitably.

Far too precious for experiments

Treat CHILDRENS COLDS this Proved way

WHEN your child comes down with a cold, you can't afford to take needless risks. Use the treatment that has been *doubly proved* for you—Vicks VapoRub.

It has been *proved* by everyday use in more homes than any other medication of its kind—*further proved* by the largest clinical tests ever made on colds. (Full details in every VapoRub package.) Only Vicks give you proof like this.

Vicks VapoRub is direct *external* treatment. There's no "dosing"—no risk of spoiling appetite or disturbing a delicate digestion . . . and thus lowering resistance just when it is most needed. VapoRub can be used freely, as often as needed, even on the youngest child.

You simply massage VapoRub on throat, chest, *and back* (as illustrated). Then—to make its long-continued double action last even longer—spread a thick layer on the chest and cover with a warmed cloth.

No Long Waiting for Relief to Begin . . .

Almost before you finish rubbing, the youngster begins to feel warm and comfortable as VapoRub goes to work *direct* through the skin like a poultice. At the same time, its medicated vapors, released by the warmth of the body, are carried *direct* to the irritated air-passages *with every breath.*

This double action loosens phlegm—relieves irritation and coughing—helps break up local congestion. And long after the little one relaxes into restful sleep, VapoRub keeps right on working—hour after hour. Often, by morning the worst of the cold is over.

VICKS VAPORUB

. . . having a "Masquerade"?

DOUBLE YOUR ENJOYMENT!

High spot occasions call for TEN HIGH! You'll *double* your enjoyment with the rich bourbon flavor of ripe TEN HIGH, because it's *extra* aged!

Formerly whiskey matured far more rapidly summer than winter. But TEN HIGH ripens in weather-controlled rackhouses, *every* month for 2 years!

THE HIGH SPOTS OF LIFE CALL FOR TEN HIGH

$1.68 QUART 89c PINT

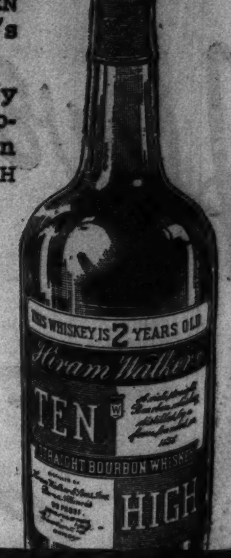

90 PROOF Hiram Walker & Sons Inc., Peoria, Ill. Distilleries at Peoria; Walkerville, Ont.; Glasgow, Scotland.

Hiram Walker's TEN HIGH STRAIGHT BOURBON WHISKEY

ADVERTISE IN THE CHICAGO TRIBUNE

for 1938 Santa Fe presents AMERICA'S LARGEST FLEET OF ULTRA-MODERN STREAMLINED TRAINS

An Exhibition of several of these New Trains will be announced shortly in this newspaper • WATCH FOR IT!

• Here is the outstanding western travel announcement of many years!

For your pleasure on 1938 California and Southwestern journeys, Santa Fe presents 13 magnificent new trains, streamlined in stainless steel!

This fleet embodies the very latest in rail travel comfort, beauty and speed. It includes by far the largest array of ultra-modern passenger equipment on any American railroad. It adds new dash and joy to economy travel and de luxe travel alike. IT WILL ALL BE READY TO FIT INTO YOUR SPRING AND SUMMER PLANS.

2 Super Chiefs

Another superb streamlined Super Chief enters regular service FEBRUARY 22nd—thus doubling the tremendously popular service on this extra fare and ONLY SOLID-PULLMAN 39¾-hour train between Chicago and California. Twice-weekly departures from Chicago will be Tuesday and Saturday evenings at 7:15 pm; from Los Angeles Tuesday and Friday evenings at 8:00 pm.

6 New Chiefs

It was only fitting that the famous solid-Pullman extra-fare Chief also should go streamlined in this great Santa Fe year. Hence our pleasure in announcing delivery of new equipment, beautiful and modern as that on the Super Chief, sufficient to streamline, in stainless steel, all six of the trains required for this finest and many-hours-fastest of all California DAILY service!

2 El Capitans

Now for El Capitan! Absolutely unique in the economy travel field—is this gleaming new Santa Fe twice-a-week silver flash to and from California, streamlined in stainless steel behind its Diesel-electric locomotives! *Here is the only transcontinental train in America entirely for chair-car passengers. Believe it or not, it will be as fast as the Super Chief—only 39¾ hours between Chicago and Los Angeles!* It will combine low fares and low-cost meals with trim beauty and the latest comforts—including deeply cushioned reclining chairs, carpeted aisles, broad windows, fine lighting, and attractive dressing rooms. It will save you days and dollars.

El Capitan will leave Chicago Tuesdays and Saturdays at 5:45 pm—ahead of the Super Chief. All seats are numbered and reserved. TUESDAY, FEBRUARY 22, IS THE FIRST REGULAR DEPARTURE FROM CHICAGO. Want to make that memorable FIRST TRIP with us?

If you're economy minded, choose between this new El Capitan, or the already-famous daily Scout—there IS service!

1 Chicagoan
1 Kansas Cityan

Still they come! ON OR ABOUT APRIL 15th, Chicago and Kansas City will have their own gay, swift Santa Fe streamliners. There'll be two of them—of seven stainless steel cars each, Diesel-electric drawn, and on 7½-hour schedules.

On these trains, beauty and roomy comfort will feature the chair cars, with their rotating reclining seats; the combination lounges, parlor observation cars and Fred Harvey diners.

The westbound streamliner, named the Kansas Cityan, will leave Chicago 9:00 am, arrive 4:30 pm. The eastbound train, The Chicagoan, will leave Kansas City 2:10 pm, arrive 9:35 pm. Finer, faster Chicago-Kansas City service—more convenient connections at either end!

1 San Diegan

Now back to California, where, ON OR ABOUT MARCH 15th, the shimmering new six-car, stainless steel SAN DIEGAN is to link Los Angeles and San Diego more closely.

The San Diegan will make two round trips daily, on a 2½-hour schedule, between these great Santa Fe terminal cities. Beautiful and ultra-modern, with fine Fred Harvey meals in its cheery lunch-tavern car, the San Diegan will bring new pleasure and speed to inter-city travel, and afford splendid connections with Santa Fe transcontinental trains in and out of Los Angeles.

Finer, Fuller Service for These Long-Established Favorites, Too

• Long-established favorites have not been overlooked during the planning and building of new units for Santa Fe's big fleet of trains. For instance:

• Streamlining of the extra-fare Chief enables us to give all the best of the Chief's fine conventional standard equipment to the no-extra-fare solid-Pullman CALIFORNIA LIMITED, beloved of countless conservative Santa Fe patrons for 45 years. The California Limited now accepts first-class passengers at and between all regularly scheduled stops, for the convenience of its Southwestern friends. *Beginning February 20th,* there also will be a through Pullman, from Chicago, via the Grand Canyon.

• Chair-car passengers on THE DAILY SCOUT, tremendously popular California economy train, will find *beautiful new stainless steel coaches.* Tourist-sleeper travelers will appreciate the finely remodeled standard Pullmans. And to all Scout patrons we promise every comfort and service we can put into this fine dollar-saving type of travel.

• THIS IS IMPORTANT, TOO. Part of this great program has involved improvement of roadbed, laying of heavier steel, cutting of grades and straightening of curves. You who ride with us will enjoy the smooth, quiet sweep of your train. Last, but not least, a NEW SANTA FE TIMETABLE, EFFECTIVE FEBRUARY 20, 1938, provides an exceptionally complete and convenient web of connecting service to and from all parts of the country.

• *It is our high aim, in this Santa Fe year, to render service that will bring us new friends, and bind our old friends more closely to us* •

For details and reservations
Ask
C. C. Thompson, D. P. A.
Santa Fe System Lines
179 W. Jackson Street, Chicago
Harrison 4900

for California AND SOUTHWESTERN TRAVEL

1938 is a Santa Fe Year

WRIT TO DEPORT BRIDGES IS UP TO MADAM PERKINS

Warant Asked in Seattle Needs Only Her O. K.

BY CHESLY MANLY.
[Chicago Tribune Press Service.]

Washington, D. C., Feb. 8.—[Special.] — The government's investigation of Harry Bridges, communist C. I. O. leader on the Pacific coast, has been concluded and the matter of instituting formal proceedings to deport him as an undesirable alien is up to Secretary of Labor Frances Perkins.

This information was obtained by the senate commerce committee, which has been investigating maritime labor violence, from Gerard D. Reilly, solicitor of the labor department, when he appeared in executive session yesterday. Reilly testified that a warant for Bridges' arrest was requested by the Seattle immigration and naturalization office on the ground that he was a member of an organization [the communist party] which advocated overthrow of the United States government by force and violence.

Action Expected Soon.

"Are we likely to hear of action soon with reference to the matter?" asked Senator Royal S. Copeland [D., N. Y.], chairman of the committee.

"Yes," Reilly replied. "We have not received any more reports in the last month or two, so it looks as though the investigation has run about as far as it can go."

"Who makes the decision as to what shall be done?" asked Senator Arthur H. Vandenberg [R., Mich.].

"The warant has to be signed by the secretary of labor or one of the assistant secretaries," Reilly said.

Referring to the statement of Joseph P. Kennedy, former chairman of the federal maritime commission, that labor conditions in the American merchant marine are deplorable, Senator Copeland today introduced a resolution requesting an appropriation of $50,000 from the senate's contingent fund for a special investigation of subversive activities.

6 Communists Direct Strike.

Senator Copeland said his committee had evidence that six of the nine members of the east coast strike committee of the National Maritime union, a C. I. O. affiliate, are communists.

Although Secretary Perkins admitted in the course of her examination by the senate committee that alien communists, as such, are deportable, because the party advocates violence to overthrow the government, the records of her department show that only seventeen aliens charged with subversive activity were deported during the last fiscal year. Such aliens are listed by the labor department under the heading of "anarchists and kindred classes," meaning that they come under the law providing for the deportation of those advocating violence to overthrow the government.

Deportations Drop 50%.

During the fiscal year ended June 30, 1933, which included eight months of the previous administration, seventy-four aliens in the radical category were deported. In 1934, the first full fiscal year under Madam Perkins, the number dropped to twenty; in 1935 it was seventeen, in 1936 it was forty-seven, and in 1937 it was seventeen.

Deportation of criminal and undesirable aliens of all kinds fell off more than 50 per cent after Madam Perkins took office.

As of Jan. 1, 1938, Secretary Perkins has kept in this country a total of 3,982 deportable aliens whom she classifies as "hardship cases." For almost five years she has been holding up the deportation of aliens who would be separated from their families or otherwise inconvenienced, pending action by congress on a bill which would give her wide discretionary powers to protect persons mandatorily deportable under existing law.

During the pendency of this measure [the Kerr-Coolidge bill] in 1936, Senator Robert R. Reynolds [D., N. C.] charged on the floor of the senate that many of the aliens in the so-called hardship class were anarchists, communists, and assorted radicals. Many others, he said, were persons with criminal records both before and after their entry into this country.

Waits for Mother

[Associated Press Wirephoto.]

CATHERINE MILLER.

Washington, D. C., Feb. 8.—[Special.]—Catherine Lorraine Miller, 6 years old, kept a close watch today at the home of Mr. and Mrs. Stanley Jennes for her mother, who has been missing since last Saturday. For two weeks the girl and her mother lived at the Jennes home after meeting them through a mutual friend. Now Jennes, out of work and with a family of his own to support, wonders how he can continue to support Catherine.

MAKE HEADWAY IN PARLEYS ON STEEL MILL PAY

New York, Feb. 8.—[Special.]—The conference between representatives of the United States Steel corporation and the steel workers organizing committee of the C. I. O. was resumed today at the Hotel Biltmore, and after an hour was adjourned until 2 p. m. tomorrow.

Spokesmen for both sides would say only that progress was being made. As they talked to reporters, Benjamin K. Fairless, president of the corporation, remarked to Philip Murray, chairman of the S. W. O. C.: "We haven't had a fight yet, have we?"

"Not yet," replied Murray.

The conferences between the union and company officials are to discuss a new contract to replace that which expires this month.

Sample of April Weather Is Delivered to Chicago

Yesterday's weather was the sort that Chicago normally might expect on April 1. The temperature at 4 p. m. was 54 degrees. The warmest Feb. 8 in weather bureau history was in 1925, when 62 was reached. Forecaster C. A. Donnel said much colder weather is due late today or tomorrow. He predicted occasional rain today, followed by snow.

the smart spot for
A Steak Sandwich
Did you know that a sandwich can be made a meal in itself?
Ricketts
at the Watertower
103 East CHICAGO

BLACK TO HEAR UTILITY APPEAL; REED OFF BENCH

Holding Company Suit Is Before Court.

[Chicago Tribune Press Service.]

Washington, D. C., Feb. 8.—[Special.]—When the case of the Electric Bond and Share company against the United States government, involving the constitutionality of the "death sentence" public utility act of 1935, was called for argument before the Supreme court today Justice Stanley F. Reed promptly left the bench.

As solicitor general of the United States, he had participated in another case involving a jurisdictional question in suits to challenge the act, not the validity of the act itself.

But Justice Hugo L. Black, who vigorously upheld the constitutionality of the act when it was under discussion in the senate in 1935, did not leave the bench. It was his privilege to remain there and participate in the consideration of the case because a justice of the Supreme court, by immemorial custom, is the custodian of his own conscience in matters of judicial ethics.

Lawyers Are Amazed.

The fact that he did not excuse himself, however, produced amazement among the lawyers in the courtroom.

It is an unwritten rule that a justice shall refrain from participation in any case involving legislation or interests with which he has been associated in any way. So far as Supreme court attachés could recall, this unwritten rule was unbroken until Justice Black came on the bench. Justice Louis D. Brandeis excused himself in the District of Columbia minimum wage case 12 years ago because his daughter had supported the legislation.

Justice Black, as a senator, not only voted for the Wheeler-Rayburn bill and against a motion to strike out its death sentence for utility holding companies, but conducted an inquisition in which he sought to discredit all opposition to the measure.

What Justice Black Said.

His attitude with respect to the death sentence provision was expressed on the floor of the senate on June 11, 1935, as follows:

"I have no more sympathy with attempting to regulate a holding company than I would have with attempting to regulate a rattlesnake. . . . I admit that rattlesnakes have performed some useful purposes in the killing of harmful insects, but is that any reason why we should prolong their lives, because, forsooth in some single, isolated instance, some possible good can be performed?"

This was his reply to senators who wanted to regulate, not destroy, the holding companies.

With Justice Reed eliminating himself, seven members remained on the bench to consider the case. Justice Benjamin N. Cardozo is absent on account of illness.

May Revive Attack on Black.

Black's participation led to speculation as to what action the Electric Bond and Share company might take if the case should be decided against it by a four to three decision. This might result if either Chief Justice Charles Evans Hughes or Justice Owen J. Roberts, the two moderates, should vote with the two most conservative members—Justices Pierce Butler and James Clark McReynolds.

The petitioners might then challenge Black's title as a justice, on the ground that his participation in the case had injured them. In previous efforts to unseat Black, lawyers have contended that he was ineligible for appointment because the voluntary retirement act, passed during his term in the senate, increased the emoluments of the office. The court, however, held that only a litigant who had sustained or was in danger of sustaining injury, could question the constitutionality of the appointment.

Would Force Concern to Register.

In the case before the court, the government is seeking to force the bond and share company to register with the Securities and Exchange commission, as required by the act. Solicitor General Robert H. Jackson sought to limit the case to this single issue—the validity of the registration provisions of the act. Thomas D. Thacher, counsel for the petitioners, who is a former solicitor general and a former federal judge, argued that the registration provision is inseparable from the other sections and asked the court to pass upon the constitutionality of the entire act.

If a holding company system does not register, he pointed out, it is prohibited from using the facilities of interstate commerce, including the mails. If it does register, it automatically becomes subject to the control provisions of the act, including section 11, the "death sentence."

What Law Insists Upon.

Section 11 directs the SEC, as soon as practicable after January 1, 1938, to require all holding companies to limit their operations "to a single integrated public utility system, and to such other business as are reasonably incidental, or economically necessary or appropriate to the operation of such integrated public utility system."

This would abolish all utility holding companies beyond the first degree. It would permit not more than one holding company for a single public utility system. The SEC, in its discretion, is authorized to permit a holding company to control one or more additional systems provided they are located in one state or in adjoining states.

BEG YOUR PARDON

An item in Sunday's metropolitan section said the motion picture, "Trees to Tribunes," would be shown Thursday night at the father and son banquet of the Norwood Park Evangelical church, 7215 Clarence avenue. The picture will be shown at the Norwood Park Evangelical Lutheran church, Nina and Nickerson avenues.

HOOK THAT BIG ONE
TOMORROW in FLORIDA

Take the new DIXIELAND
Fastest of all . . . and only one-night train, Chicago to Florida
Lv Chicago (C & E I Ry.) (Dearborn Station) . . 9:40 am
Ar Jacksonville (next day) . . 10:40 am
Ar Miami . . . . 6:30 pm
Ar Tampa . . . . 4:45 pm
Ar St. Petersburg . . . . . 5:35 pm
Ship your car at approximately same cost as 1¼ passenger tickets.
For detailed information, reservations, literature, etc., write or phone
DIXIE ROUTE TRAVEL BUREAU
135 S. LaSalle St., Chicago
Phone Randolph 9484 or Webster 4348

Two Other Through Dixie Trains Daily
DIXIE FLYER
DIXIE LIMITED
Ask about All-Expense Tours to Florida and Cuba.

THE HISTORIC SCENIC ROUTE IS THE
DIXIE ROUTE
C&EI • L&N • N.C.&St.L

MANDEL'S
SPRING MILLINERY EXCITEMENT IN THE
French Room

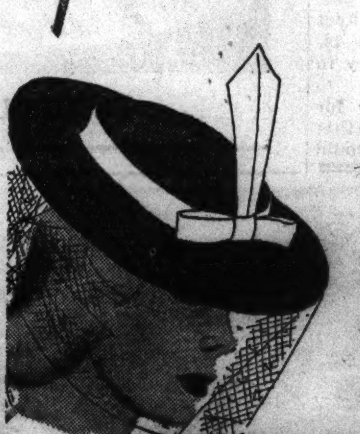

If you love the flattery of glamorous hats . . . come to the French Room! We've the prophetic new spring fashions fashioned with great chic by foremost American designers! Surely, in this varied collection you'll find the hat made for YOU!

Left above
GIBSON GIRL SAILOR of Shantung, with crisp white block pique. Marion Valle original. $18.50

Right
SCARF HAT, high, wide and handsome . . . with yards of film for contrast. From Till Bowen. $15

AZALEA PINK, current Paris excitement, in beflowered version of the sailor. From Lydia. $18.50

MANDEL'S FRENCH ROOM MILLINERY—FIFTH FLOOR—STATE

MANDEL'S
THEY LOOK LIKE LINEN BUT WON'T WRINKLE!
"Spun Linen" Prints
MADE OF SPUN RAYON
$4
IN SIZES 38 TO 44

Coat Models! Slide-closing Models! Stud Models!
Perfectly stunning prints in this smart nub fabric . . . wearable now at home, for the South, or for Summer.
Spring blue, navy, green, wine, or black with white. Also a multicolor print. Sizes 38 to 44.
Slide fastening front
Coat style
PHONE YOUR ORDER—STATE 1500
ALSO SMART STYLES IN SIZES 12 TO 20.
SHOP OF LARGER SIZES—MANDEL'S—THIRD FLOOR—STATE

TODAY IN THE CLUB WOMAN'S BUREAU AT THREE O'CLOCK a Musical Program featuring Hungarian Songs by a Trio in Costume. Also arias from "Lohengrin" in opera sequence. No admission charge. Ninth Floor, State.

MANDEL'S
WEAR IT 6 WAYS!
Sextet*
TOPCOAT
JACKET
2 SKIRTS
$45

The suit that gives you six costumes in one! Sizes 12 to 20. Choice of four smart color combinations.
1. Black topper and skirt. Natural flecked tweed jacket and skirt.
2. Ginger brown topper and skirt. Tan flecked tweed jacket and skirt.
3. Guardsman blue topper and skirt. Casino flecked tweed jacket and skirt.
4. Bluejay topper and skirt. Arcady flecked tweed jacket and skirt.
*Registered.
NEW SUITS ARRIVING DAILY—MANDEL'S SUITS—FOURTH FLOOR—STATE

MANDEL'S
MEET OUR SPRING 1938 "Strutter"
2-PC. KNIT DRESS WITH HAT!
IN LOVELY NEW PASTELS
$4.95

IN NEW PASTELS
Powder blue! Dusty pink! Aqua! Navy! Beige! These flattering knits will bring color into drab mid-winter days . . . are ideal to take South. Made of a new yarn that's light and wonderfully soft, and priced so low you will want two or three! Sizes 12 to 20.
Tieneck
Boatneck
MAIL AND PHONE ORDERS! CALL STATE 1500
THE STRUTTER EXCLUSIVELY AT MANDEL'S SPORT SHOP—THIRD FLOOR—WABASH

MANDEL'S

Pretty as an Old-Fashioned Valentine!
ARIS
"Blossom Time" Gloves
DAINTY EMBROIDERED GLOVES OF RAYON
$1

Shy rosebuds scattered on these fine rayon gloves, delicate nosegays or frail eyelet embroidery—to make your hands seem lovely as a Victorian lady's. Black, brown, navy, white, eggshell. Made with the same painstaking care as the famous Aris kid and suede gloves.
MAIL YOUR ORDER OR CALL STATE 1500. MANDEL'S GLOVES—FIRST FLOOR—STATE

MANDEL'S
Phoenix Three-Thread "Vita-Bloom" Sheer Hose
AT A NEW LOW PRICE
79c

Better than ever—yet the lowest price in the history of this famous Phoenix "Vita-bloom" stocking—famous for petal-like beauty, extra wear. You know the fine quality features—custom-fit top, double lock-stitch garter run-stop, double heels and tiptoe!
ALSO AT THIS LOW PRICE
No. 721—budget 4-thread
No. 724—budget 7-thread
IN SPRING SHADES:
SCANDAL: Glowing copper
CHEERY: Medium copper
TEASE: Light copper
HARMONY: Medium neutral
MAIL AND PHONE ORDERS CAREFULLY FILLED. CALL STATE 1500 FOR TWO OR MORE PAIRS.
GET ACQUAINTED WITH PHOENIX "VITA-BLOOM" HOSIERY AT THIS NEW LOW PRICE—MANDEL'S HOSIERY—FIRST FLOOR—STATE

MANDEL'S
Famous-Make Shoes
SENSATIONALLY LOW PRICED IN OUR GREAT FEBRUARY SALE!
Andrew Geller Exquisite Footwear
Arch-aid CREATED BY MENIHAN
Mandel Brothers Superba Shoes for Women
FEATHER WEIGHT VITALITY SHOES COMBINATION LAST

Andrew Geller
ORIGINALLY $10.75 TO $14.75 AT
The lowest price we know of for this "Exquisite Footwear." $6.95

"Arch-Aids"
ORIGINALLY $10.75 TO $12.75 AT
Comfort . . . beauty . . . fit . . . at a new low price! $6.95

"Superbas" $4.95 AND $6.95
ORIGINALLY $8.75 TO $12.75 AT
A superlatively low price for Chicago's loveliest shoes.

"Vitalitys"
ORIGINALLY $6.75 TO $7.75 AT
Buy "Vitality" shoes now . . . and save on your spring wardrobe! $4.95

"Six-Appeals" $3.95
ORIGINALLY $6.50 AT

ALL SALES FINAL. MANDEL'S WOMEN'S SHOES, FIFTH, STATE

AL CAPONE ILL; REPORT PRISON CRACKING MIND

Gangster Is Said to Be Paresis Victim.

[Continued from first page.]

unless further examination shows it to be necessary.

When he was found guilty of income tax frauds in 1931, the gangster's punishment was fixed at ten years in prison, a year in the Cook county [Chicago] jail, and a fine of $20,000.

During 1937 his attorneys attempted to have the Federal court remit the jail sentence and the fine. This motion failed before Judge James H. Wilkerson and his ruling was upheld by the United States Circuit court of Appeals last Dec. 21. Yesterday Attorney Abraham Teitelbaum filed with the Supreme court of the United States final appeal on this point.

Reported Still Wealthy.

Supposedly Capone still is wealthy. He had properties at the time he was convicted, and although tax liens have been placed on some of these, notably his estate in Florida, these always have been paid. The remnants of his old organization still is doing business, in a restricted way, in the Chicago area. For the most part activities are confined to gambling and vice.

Capone donated instruments worth $1,200 to the Alcatraz prison band and is said to have offered $4,000 for the construction of a tennis court.

UNDERWORLD BUZZES.

Chicago's shrunken underworld was buzzing last night with discussions of the possibilities involved if Alphonse Capone fails to recover his mental equilibrium in Alcatraz penitentiary.

His friends said he always had taken care of his health and was a glowing specimen when he went to prison. His brother Ralph, who resides in Cicero, said he was much surprised to learn that Al was ill.

"Our brothers, Albert and John, visited Al in Alcatraz the first of the month," he said, "and Al was in good shape then."

Promised Information Today.

Ralph called the prison authorities, but was told to ask Washington. Calls to the department of justice, he said, brought the reply that no information could be given to him until today.

Detectives and others who knew him in his days of prosperity said they never had heard he had any syphilitic affliction [paresis is one manifestation of the disease]. It was recalled, however, that he started as a proprietor of vice resorts on the south side. More than fifteen years ago, when these places were raided, employés of the health department found some inmates afflicted with syphilis.

Under Observation

(Story starts on page 1.)

[TRIBUNE Photo.]

Al Capone, once the most powerful gang leader in the United States, who is ill in hospital at Alcatraz prison. Reports say Capone has broken mentally under the strain of his long confinement on the rocky island.

Youth Muffs His Chance; Now He's on Prison Road

Three weeks ago a boy, 17 years old, got another chance in Boys' court. He was Neal McLane of 3055 North Racine avenue, accused of killing another boy in a fight. Judge Gibson Gorman freed Neal when he said he did not mean to kill. Yesterday he was back in court accused of attempted robbery. Judge Gorman held him to the grand jury and told him: "You are headed for the penitentiary. You were given your chance."

DEMANDS VOICE FOR ILLINOIS ON U.S. COAL BOARD

Price Fixing Method to Be Made Public.

[Chicago Tribune Press Service.]

Washington, D. C., Feb. 8.—[Special.]—Representative Everett Dirksen [R., Ill.], today called on President Roosevelt to give Illinois representation on the National Bituminous Coal commission.

The plea was made as a protest against the increased prices for consumers and the discrimination against Illinois coal that have resulted from the minimum prices fixed by the commission.

Dirksen's letter of protest was received by the President as the coal commission yielded to demands of coal producers, miners and consumers from a dozen states and began making public the method and data it employed in arriving at its prices.

The surrender of price fixing data by the coal commission was hailed as an important step in the fight to have the prices declared illegal.

Court Blocks Price Fixing.

New York, Feb. 8.—[Special.]—The United States Circuit Court of Appeals, ruling today that the national bituminous coal commission had acted irregularly in fixing a new schedule of prices for soft coal, continued a temporary stay of the price fixing provisions of the so-called "little Guffey coal act." The action was brought by the Carter Coal company, which successfully attacked the constitutionality of the Guffey coal act.

The court held that the commission had issued its price fixing order illegally last month in that no testimony had been taken before it so that it could arrive at a finding of facts. The stay will be operative until the commission conducts a public hearing on the question next Monday in Washington.

Opposed as "Paralyzing."

Charles E. Cotterill, attorney for the Pennsylvania Coal and Coke company, argued that if the court permitted the stay to remain in effect it "would aparalyze the entire bituminous and anthracite industry in this country."

William D. Whitney, attorney for the Carter Coal company, denied that the temporary injunction order would have the slightest effect on the coal industry.

The Carter company, operating mines in Virginia and West Virginia, ships about 200,000 tons of pea coal, a smokeless bituminous product, into the New York area each year, in competition with anthracite coal.

Under the commission's orders, it would be compelled to boost its prices 68 cents a ton, which, according to Judge Augustus N. Hand, would deprive it of a competitive advantage, and therefore would be damaging.

City Urged to Observe National Defense Week

A statement by Mayor Kelly, urging all Chicagoans to observe National Defense week, was made public yesterday at his office. The period from Feb. 12 to 22, the birthdays of Lincoln and Washington, has been designated for the observance. With war raging in Spain and the far east, the mayor's statement said, it is fitting that citizens now make certain the nation has adequate defenses for protection against an aggressor nation.

Our "Country Cousin"
LISLE STOCKING
comes to town!

Durene-Lisle mesh hose in brick-beige – cosmetic tan $1.15 a pair

Long the correct thing for the smart countryside, this famous lisle stocking is now embarked upon a city career! You wear it with tweeds and all manner of tailored townwear.

In its new mesh edition of sheerer, finer Durene-Lisle—you've never seen lisle hose so attractive in color, so sleek and trim in appearance. City shades are brick-beige, cosmetic tan. 3 pairs, $3.25.

Peck & Peck

28 So. Michigan Ave.

"GREAT STUFF"

"REM has always helped me when I had a cough. It's great stuff!"

Mr. Henry M. Walters
2844 S. Mildred Street
Philadelphia

Sure!

"Great stuff!"—says Mr. Walters. You'll say that, too—if you'll try REM for a cough resulting from a cold. REM is so effective because it is thorough—it works *two* ways . . . in the throat and also systemically. REM is much more than just a "tickle stopper."

ADVERTISE IN THE CHICAGO TRIBUNE

THE WORLD FAMOUS [VICHY FRANCE] FRENCH VICHY

"This 'alkaline pause' keeps me at par!"

Executives who keep fit for both business and sports, know the value of the "alkaline pause." That simply means several glasses a day of Vichy Celestins. Keep a bottle of French Vichy on your desk—for your health's sake!

At Hotels, Clubs, Restaurants, Druggists and Grocers

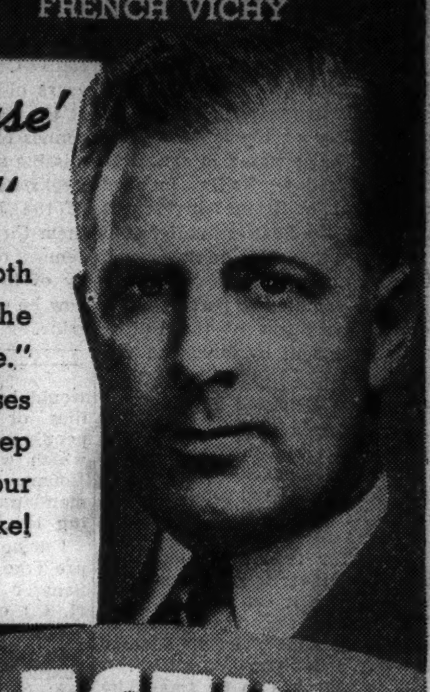

VICHY CÉLESTINS

A *Natural* STILL ALKALIZING WATER

DISTRIBUTORS: HINCKLEY & SCHMITT, Inc., 420 W. Ontario St.
WAKEM & WHIPPLE, Inc., 200 E. Illinois St.
McKESSON & ROBBINS, Inc., 540 W. Randolph St.

[ADVERTISMENT]

YOUR COUGH IS A WARNING SIGNAL —DON'T NEGLECT IT!

When you catch cold and your throat feels dry or clogged, the secretions from countless tiny glands in your throat and windpipe often turn into sticky, irritating phlegm. This makes you cough.

Pertussin stimulates these glands to again pour out their natural moisture so that the annoying phlegm is loosened and easily raised. Quickly your throat is soothed, your cough relieved!

Your cough may be a warning signal from your respiratory system. Why neglect it? Do as millions have done! Use Pertussin, a safe, pleasant herbal remedy for children, grownups. Many physicians have prescribed Pertussin for over 30 years. It's safe, acts quickly. Sold at all druggists.

Try McKESSON

DISTILLED LONDON DRY

GIN

For Perfect Martinis and all Gin Drinks

90 PROOF
100% Grain Neutral Spirits

Distilled by McKESSON & ROBBINS, INC., NEW YORK

Subscribe for the Tribune

Start tomorrow morning

LEMON with SODA

Instead of Harsh Laxatives

FOR YEARS, people have written asking why we did not suggest this way to avoid harsh, harmful laxatives. We have decided to pass on to you the experience of others who have benefited.

This is what you do. Immediately upon arising, squeeze the juice of a lemon into a tall glass of cold or warm water. Into another glass, put half a teaspoonful of ordinary baking soda (bicarbonate). Pour back and forth, and drink when foaming subsides.

Do this regularly and chances are you'll never need a harsh laxative. This simple beverage made with household ingredients may be all the corrective you need. Actually we are told it increases in effectiveness when followed regularly.

Lemon and soda *both* help to keep the system normally alkaline and thus increase your resistance to infection. Many say this reduces their susceptibility to the common cold.

Try it ten mornings—the juice of a Sunkist Lemon in a glass of water with one-half teaspoonful of baking soda (bicarbonate) first thing upon arising.

See how you benefit—right from the start.

Copr., 1938, California Fruit Growers Exchange

WHAT TO DO:

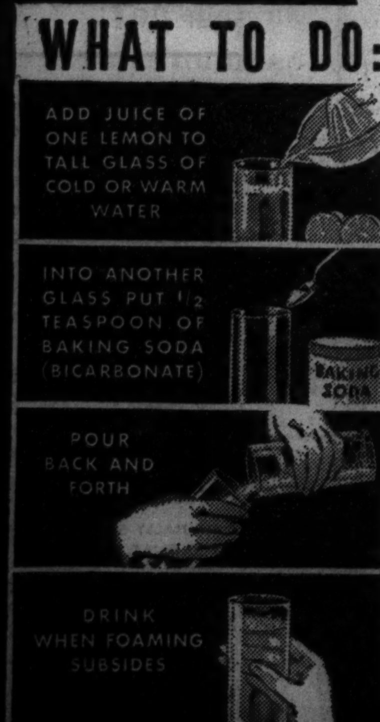

California Sunkist *Lemons*

"and *for* the people"

HIS life was devoted to the service of the people. In this same Lincolnian ideal of service the First State Pawners Society had its beginnings. To serve the people. To make money available, at just and reasonable rates, to those who *must* have money. To protect Chicago's citizens against the exploitation of usurious interest charges.

It is 39 years now since Harry Gordon Selfridge proposed, and the Merchants Club organized, the First State Pawners Society. Thirty-nine years since the Illinois legislature passed the Special State Pawners Act under which this Society (and it *alone*) is chartered—limiting to *1% a month* the interest on any loan, whether it be for $1 or $5,000. Limiting the Society's stockholders, too, to 7% a year dividends.

In those 39 years of service the Society has made over 1,950,000 individual loans, totaling eighty-odd millions of dollars. On not one dollar of all those millions has the Society charged a penny over 1% a month interest. There are no fines, fees, commissions or any other extra charges whatsoever.

Today, as ever since its formation, the Society is directed and actively managed by a board of Chicago business men who serve without pay. Ever foremost in their minds is the purpose of the founders—that the Society shall always be operated as a public service to the people of Chicago.

FIRST STATE PAWNERS SOCIETY
42 South Clark Street
Near Monroe St.... No Branch Offices

Founded 1899, Operated as a Public Service
DIRECTORS
A. A. Carpenter, John V. Farwell, Kent Chandler, Howard W. Fenton, Albert B. Dick, Jr., John McKinlay, T. E. Donnelley, John Stuart, John P. Wilson

LOWEST RATES IN CHICAGO FOR PERSONAL PROPERTY LOANS

Is Every Child a Wanted Child?

What do the 37,000,000 Women of America Think about Birth Control and the number of children they want?

Second Report from a Nation-wide Survey, presenting for the First Time Actual Facts and Figures

MRS. SMITH—over beyond the railroad tracks—is expecting another baby. There are seven children already—and Smith has been out of work for nearly a year.

YOUNG MRS. BROWN—down the block—says frankly she doesn't want children—yet.

COMFORTABLE MRS. TAYLOR across the way has four bouncing youngsters. The more the merrier, she says.

• • •

You may know what your friends think about the number of children they want. But what do *all* the women of America think? What are their opinions on a subject as personal, and complex, and controversial as birth control? How can one find out?

The way in which the Ladies' Home Journal has tackled this tremendous undertaking is told in a separate column on this page. Out of its nation-wide inquiry, two facts emerge with crystal clearness: That the women of the nation have a very definite conviction about birth control, and that there is a surprising amount of agreement in their views.

Here are some of the questions that the women of America answer in the current issue of the Ladies' Home Journal:

Do you wish you had more children?
Are you in favor of birth control?
What do you regard as the most important reason for favoring birth control?
What do you consider to be the ideal number of children?

Before you get the March Journal and read the answers the women of the nation made to these questions—check up in your own mind how you stand. Then compare your views with those of the women of America.

Reporting the Views of 37,000,000 Women

The Journal has set out to find the answer to "WHAT ARE THE WOMEN OF AMERICA THINKING?"

It is a fascinating and stupendous task. Nothing like it has ever before been attempted. In North, South, East, and West, personal investigators are now at work, making a nation-wide survey—each month a new, a different, a timely topic. When finished they will present, in cross-section, the opinions and convictions of the women of the entire nation on the subjects that most concern them.

The science of statistics has made this possible. The method used is the one which, with complete accuracy, foretold results of the Roosevelt-Landon presidential battle in 1936.

It will take a full year to complete these surveys. Rural areas and small towns, as well as cities, are to be included, and every section of the country. Women who are married and unmarried, widowed and divorced, will all be interviewed.

The opinion of the Journal editors is in no way reflected in these articles. The Journal is limiting its work to recording and reporting what the women of the nation have to say. In no way, nor in the slightest degree, will it attempt to sway answers. Through its columns, the 37,000,000 women citizens of the United States will be heard.

Ladies' Home JOURNAL *March Issue Out Today 10¢*

The Curtis Publishing Company, Philadelphia, Pa.

Chicago Daily Tribune
THE WORLD'S GREATEST NEWSPAPER

FOUNDED JUNE 10, 1847

ENTERED AS SECOND CLASS MATTER MAY 14, 1903, AT THE POSTOFFICE AT CHICAGO, ILL., UNDER ACT OF MARCH 3, 1879.

All unsolicited articles, manuscripts, letters and pictures sent to The Tribune are sent at the owner's risk, and The Tribune company expressly repudiates any liability or responsibility for their safe custody or return.

WEDNESDAY, FEBRUARY 9, 1938.

THE TRIBUNE OFFICES.
CHICAGO—TRIBUNE SQUARE.
TOKIO—IMPERIAL HOTEL.
LONDON—135 FLEET STREET.
PARIS—21 RUE DE BERRI.
BERLIN—HOTEL ESPLANADE.
MEXICO CITY—QUETZALCOATL PALACE.
PANAMA CITY—HOTEL CENTRAL.
RIGA—STETINES IELA 2.
MILWAUKEE—TITLE GUARANTY BUILDING.
NEW YORK—220 EAST 42D STREET
DETROIT—5-265 GENERAL MOTORS BUILDING
WASHINGTON—815 ALBEE BUILDING.
LOS ANGELES—SPRING AND FIRST STREET.
SPECIAL REPRESENTATION.
SAN FRANCISCO—820 KOHL BUILDING.

THE TRIBUNE'S PLATFORM FOR ILLINOIS AND CHICAGO

1. *End the Parole Business.*
2. *Build Deathproof Highways.*
3. *Make Chicago the First City in the World.*
4. *Faster Suburban Service.*
5. *Up to Date Local Transportation.*
6. *A Lake Front Airport.*
7. *A Motor Ferry to Michigan.*
8. *Cut Taxes in Half.*

ELECTRICITY AND COMMUNISM.

The Tennessee Valley authority decision by the federal court, if sustained on appeal, will give the government authority for the production and sale of hydro-electric power in any part of the country in which it can be developed in connection with a pretense of flood control, maintenance of navigation, or national defense. The competition of tax supported federal enterprise with the private enterprises of the taxpayers is held to be lawful. The private enterprisers and investors "have no immunity from lawful competition, even if their business be curtailed or destroyed."

In other words, the federal government may do what according to one of the oldest rules of common law a private individual may not do, use its own to injure another. One of the slogans of Lenin, the founder of the Russian soviet government, recurs from time to time and retains its interest. It was: "Electricity plus soviet authority equals communism." That formula may prove faulty but inasmuch as political thought frequently is miles behind technical development, it no doubt is still regarded politically as profoundly true.

The Japanese are not trying to establish communism under their military government but they are promoting fascism, which is a variant, and the government is now seeking state control of electric power production as a means of strengthening its control of the industrial and economic life of the country.

In our own country, although the fact is not legally recognized, the objective of the TVA is not flood control, navigation, and national defense. That is a legislative and judicial fiction. Outside the courts of law the purposes are admitted and recognized to be for the production of hydro-electric power and the absorption of that utility industry by the federal government. TVA is only a start.

The creation of seven other authorities is proposed in bills which have been introduced with administration backing. This legislation has not been approached as yet but it was part of the program for the special session and it will be promoted in the regular session. Seven more such authorities would extend the competition of the federal government, with rates based upon subsidies of public money, into every part of the country where a power dam could be erected.

It may not be the American formula as yet that electricity plus federal control equals communism but it unquestionably is the thought of the forces back of the proposal that electricity placed in the hands of the federal government means the control of production. Here, as in other instances, political thought may be far behind scientific and technical advance and development, and the theory may find itself defeated upon the threshold of its costly and destructive adventure.

Not only is power one of the small items in the cost of production, but the value of the central power producing plant is not a static imperative. The production of power at the individual plant may be the method of the future. If that should prove to be the economical method of producing power, as it may, the industries which our revolutionaries hope to capture may elude the hand that is reaching out for them.

Already the TVA has proved the power of the government to influence industry by inducing the removal of plants of four large corporations into the Tennessee valley district, where subsidized governmental power offers a saving in costs, which in the case of the Aluminum company is found to be $400,000 a year.

LET ILLINOIS BE ORIGINAL.

As directed by the 60th general assembly of the Illinois legislature, a committee of the senate and house is holding hearings for the purpose of determining what, if any, legislation shall be introduced in the 61st general assembly to improve motor vehicle transportation within the state of Illinois.

It is not an easy task. Truck operators, who for various reasons have a monopoly of certain areas, cry for rigid legislation to protect their interests, while those who are confident of their ability to win in a competitive field are content with the status quo. The position of the shipping public is much the same, so that most of the testimony is colored by self-interest with little or no attempt to advise the committee on the broader aspects.

In such an atmosphere the members are very likely to stumble into the pitfall of commission regulation of rates, not because it is necessary, but because it is advocated by a majority. There is also the background of railway legislation and the national motor carrier act, which, incidentally, is not working according to blueprints. As with the older interstate commerce act, it has shown a tendency to freeze rates so that the charge for transporting furniture in one area becomes the yardstick for the tarif on egg crates in another.

The Illinois committeemen should not forget that rate fixing is price fixing and as such has been unsuccessful from the times of Hammurabi. They should remember that rate regulation in transportation is a direct barrier to progress as is price fixing in industry because it protects the inefficient with higher tarifs that will dwarf the sales volume of the efficient. If regulation had protected the producer of hand made automobiles, industry would never have evolved the modern, low priced car. Regulation is the antithesis of flexibility, the truckers' principal excuse for existence.

Railroad rates were fixed to prevent gouging. The trucks cannot gouge because the railway rates stand as a maximum. It is foolish to believe that regulation will reduce rates—it has always advanced them because of the destruction of the opportunity to cultivate return loading, which is the quintessence of cheap transportation.

Let Illinoisians be original and constructive instead of copying the restrictive legislation of other states, which is usually copied from the national act, which, in its turn, was copied from railway regulation. The condition of the steam carriers at the present time is certainly no recommendation of its efficacy. The industries of the state will be sufficiently protected and will get better transportation if the law provides merely for responsibility and public safety. The railroads and the private truck are better guards against unreasonable rates than can ever be provided by law.

THE PERENNIAL YELLOW KID.

Deacon Buckminster has come back to Chicago from Jackson, Mich. He has been teaching mathematics in the state prison there as a member of the inmate faculty, and his return was at the request and in custody of the police. He is to answer charges of another swindle enterprise in which it is alleged he was associated with his mentor and guide, Joseph Weil, the Yellow Kid. The Deacon is disappointed in the Kid, who has not communicated with him, and he does not excuse his old companion on the ground that the Kid is himself trying to keep two jumps ahead of the law.

The Deacon is 72 years old and describes himself as the victim of bad influences which have left him a poor, broken old man with 10 cents in his pocket and no prospects brighter than a resumption of prison life. The reporters say the Deacon still has his childlike and honest eyes and allows his white hair to grow to his shoulders, a mode he says is his by professorial right. The police would like to lay their hands on his associate, the Yellow Kid, so-called because of his tailored exquisiteness. There has seldom been a time in the Kid's long life when the police wouldn't have been glad to lay their hands on him and, indeed, they have often been gratified.

Weil has had self-analytical moments when he attributed his career to the involuntary following of a masterful art which left him no choice. Although his judgment would tell him that he had nothing but discomfort or misery to gain by playing his talents, his genius would surge up within him and his art would master his discretion. It has been said that he would swindle his prospects even if everybody involved, including himself, would lose money on it. He dates back, one would swear, to Capt. Streeter's boyhood and to the time when there were ducks swimming around where Michigan avenue now is. He ought to have left his hair at the Fort Dearborn massacre, and if he didn't swindle the Potawatamis it was because he thought it would be too simple and unworthy of him.

The Kid always said that what he required was a group of prospects who intended to get the better of somebody else. Then he could go to work con amore. When he spoiled the Egyptians he wanted them to be trying to spoil somebody else. One of his achievements is recalled. Two guileless Chinese, apparently the real celestial, were introduced to some prospects in Chicago with the explanation that these poor Asiatics had title to western property, the value of which they had no idea. It was a Golconda and they didn't know it. They were at the conference, understanding no English but responding guilelessly to alleged interpretation, and they sold their title for a sum which was a robbery of the benighted but which represented a neat profit on nothing to the sellers. No one ever knew whether the Chinese were the real McCoy or not. The mining properties weren't, and when the law took hold of the Kid all he could say was that he couldn't help it. The scenario had been too much for him. He simply had to play it.

The Kid is not as old as Methuselah, but he is as well known as Buffalo Bill, Davey Crockett, Sitting Bull, Jack the Giant Killer, or Al Capone. He never resorted to disguise. He was always identified by his habiliments and he never discovered that notoriety disturbed the continued plying of his trade and exercising of his art. If there's a moral it's worth discovery.

GERMAN ARMY CHANGES.

The violent shakeup in the German army is, of course, of chief interest for its political implications, but it is significant also from a purely military point of view. Its first result is a reduction of the age of high command. Col. Gen. Goering, Herr Hitler's intimate, who is promoted to general field marshal and made a member of the privy council for foreign affairs, is only 45, the youngest field marshal, it is said, the German army has had. He is now the only active field marshal and is ranking officer, replacing Von Blomberg. And while removing seven army generals and six generals of the air force, Herr Hitler has promoted twenty-nine colonels to be generals of the army and eight colonels to be generals of the air force.

While these selections, no doubt, have been influenced to greater or less extent by personal or political considerations, the general effect is to put younger men in office. No doubt this is popular with the younger officers and will help to strengthen the Fuehrer's relations with the army. Foreign governments will or should be interested in the prospect Herr Hitler's plans offer of a German army substantially improved by a leadership and administration young enough to have vigor and appreciation of the new problems of warfare.

Editorial of the Day

THE CIVIL SERVICE COMMISSION SPEAKS OUT.

[St. Louis Post-Dispatch.]

If [the McKellar amendment is] enacted, the opportunity of American citizens to look forward to advancement in the government service to positions of responsibility on the basis of merit and experience, such as has been hoped for under the civil service law, would be frustrated.

This is the way the civil service commission characterizes Senator McKellar's amendment to the independent offices supply bill. What we need to do is to extend the merit system on all fronts, not to restrict it still further as the spoilsman from Tennessee proposes. If expert government workers with salaries of more than $4,000 coming under the independent offices supply bill are taken out of civil service, other fields of government personnel will be invaded in short order.

A LINE O' TYPE OR TWO

Hew to the Line, let the quips fall where they may. Reg. U.S. Pat. Office

CYNTHIA, the famous model, was being carried by Lester Gaba, her creator, or maybe fiancé, through the lobby of the Drake hotel on her way to a tea dance.

"There goes Charlie McCarthy's mother," wisecracked a bystander.

Murder on the Suburban Train.

Another bridge story from another Mandel—Fred Jr. this time. Three bridge fiends were on a train bound for the suburbs, looking about for a fourth.

"Play contract?" one of them asked a little man sitting alone.

"I guess so," he replied vaguely.

The four seated themselves to play and one of the bridge fiends dealt the cards. The little man spoke up: "Before we begin to play there's just one question I'd like to ask? Which one of you is my partner?"

LXVIII.

The things of earth return to earth again;
Our sighs live on but as the whispered breeze,
Our tears so soon no more than jeweled rain,
Our prayers the aspiration of the trees.
The wheel of fate turns on in timeless sands,
The borrowings we call our own, repaid
But end our debt to life; our empty hands
Hold nothing in their grasp beyond the shade—
And yet one gift is ours in endless fee,
For love is spirit born and cannot die;
Subdued, denied, it murmurs silently
Within our hearts, nearer than tear or sigh.
Love lives always, and through its life we know
Eternity hath seeds that we may sow.

Quizzicuss.

WESLEY RUGGLES, movie producer and director, was in town yesterday on his way to Hollywood after a holiday in Europe. He was an example of male elegance in a double breasted blue topcoat of material as soft as angora, a black Homburg, and a tie from Charvet. No wisecracks from Mr. Ruggles—he went straight to the Ambassador to do a lot of telephoning—wired ahead for the use of a room to telephone in. His lether cigaret case had a very trick opening—a runner-up for the silver one Leslie Banks carries, the mechanism of which no one could figure out. According to our scout on trick cigaret cases and male attire.

Don't We All?

A two year old in Hyde Park refused to take his medicine when he fell ill and kept murmuring a word that finally was interpreted as "cherry." His understanding mother now pours his medicine in a cocktail glass, adds a cherry, and the child drinks it willingly.

IN MEMORIAM.

Last Sunday a portion of the Murray F. High school was burned; that portion that was the Northwest Division High school when I was graduated. Its name was changed, but never for me. The roof is gone and the great curved charred beams project upward to the naked sky. I last saw them on graduation night in 1902, for they were part of the assembly hall when, with the rest of the class, I marched down the long aile under their archway to the strains of Lohengrin. On my arm the girl I liked best in the whole class. I have never seen her since, for she married another man soon after. The class is scattered and gone; some are dead. So, too, our teachers. . . . Now the school is gone and its great charred curved beams are silhouetted against the sky. It is like looking down on the face of a loved one.

Requiescat in pace.

Rip Van Winkle.

APOLOGY TO ADELAIDE LOVE. The first line of your poem, "Hymn to All," printed Monday, which should have read "*O God whom all may dream but none may know,*" was changed by the proofreader, who inserted the "of" that spoiled your meter.

THE YEARS SINCE.

Tired ticks and tepid tocks . . .
The taunting torpitude of clocks
Platitudes and limp clichés . . .
The death procession of the days.

John P. Cogley.

THE LIFE OF RUDOLPH WEISENBORN, a retrospective exhibition of whose work is being exhibited on Michigan avenue just south of the bridge, has some of the aspects of that of Van Gogh in its overtones of hard work and tragedy. His parents died in infancy and he was sent to the Chicago Home for the Friendless. When he was 9 he was put on a train for South Dakota, a ticket tied about his neck and a lunch basket under his arm. He was adopted there by pioneering farm folk. At 13 he ran away and worked for eighteen months cutting bundles on a thrashing machine. Then he worked on dairy farms in Wisconsin, lumber camps in Minnesota, followed the harvest from Oklahoma to North Dakota, his one ambition to save enough to go to art school. In Colorado he worked on a cattle ranch, enrolled in an art school and worked as a janitor to pay for his room and board. After four years of academic training he wanted to paint the mountains, went to Telluride, Colo., and worked in the mines, painting mountains in his free time. He came to Chicago in 1913. Eight years later he helped organize the *Salon des Refuses.* For five years he was president of the No-Jury Society of Artists. Six weeks after his marriage in 1922 a fire destroyed all his work, and in penetrating the flames to save his wife he was almost fatally burned. Weisenborn, a little man with a button of a nose, respected even by those who do not like his work because of his sincerity and his devotion to art, is at the exhibit every day himself.

JUNE PROVINES.

THE MASSACRE
Chicago's 1938 Trafic Toll

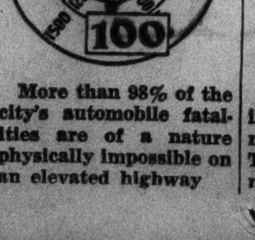

More than 98% of the city's automobile fatalities are of a nature physically impossible on an elevated highway

THE CRIME CLOCK
Chicago's Record Since Jan. 1

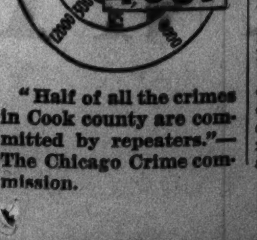

"Half of all the crimes in Cook county are committed by repeaters."—The Chicago Crime commission.

How to Keep Well
By Dr. Irving S. Cutter

HEALTH IS WEALTH

To the limit of space questions pertaining to hygiene and prevention of disease will be answered in this column. Personal replies will be made to inquiries, under proper limitations, when return stamped envelope is inclosed. Dr. Cutter will not make diagnoses or prescribe for individual disease.

[Copyright: 1938: By The Chicago Tribune-N. Y. News Syndicate, Inc.]

VACCINES FOR INTOLERABLE ITCHING.

MEDICAL literature is replete with remedies designed to allay itching. We know of numerous causes ranging from the itch mite [scabies] to eczema—the latter usually an indication of some sensitivity to a protein. Sulphur will kill the itch mite and is an equally valuable remedy against ringworm—commonly known as athlete's foot. There is, however, a type which affects the parts about the rectum or the pelvic region, which all too often is intractable—defying the efforts of highly skilled specialists. One writer listed fifty different plans of eradicating the ailment—each put forth by an authority, but no one effective, except in an occasional case.

Now comes a new theory which bids fair to solve our difficulties. Two medical men—Hill and McIntosh—seized on the suggestion made some years ago that bacteria are responsible. In other words, they believe that organisms contained in the bowel—coming into contact with the skin—set up this unpleasant irritation. They soon determined that most of their patients were sensitive to the particular germs found in the lower bowel. As a result, they prepared vaccines from these organisms and report many successful cases.

Some of the victims presented symptoms of persistent constipation—alternating with diarrhea—with abdominal distention and gas formation. With others, shifting, cramplike pains accompanied by considerable soreness extended over the entire abdomen. Ringworm of the feet was seen in many instances and this was cleared up first in order to avoid possible complicating factors. The skin of the affected areas showed the typical inflammation which one would expect should some strong chemical be brought into contact with the cuticle.

One patient—a woman, aged 27—had complained for about four years of intense itching around the bowel outlet. She had tried diets, various ointments, and heat without effect. Both streptococci and colon bacilli were discovered in the stools. When a vaccine made of these microbes was employed, a marked skin response to the streptococcus was secured.

Treatment then was begun, using this latter material—one injection every two weeks with increasing doses until seventeen had been given. After the seventh the sufferer reported an obvious alleviation and an examination showed that the inflammatory reaction at the site of the itching had receded markedly. After the tenth there was complete recovery. Furthermore, the digestive tract gave strong evidence of a return to normal behavior. Flatulence disappeared, as did constipation.

A male, aged 56, had been bothered with the malady for over sixteen years. A strong hint—pointing to a bacterial cause—was his freedom from symptoms for two weeks following removal of the tonsils and the extraction of two infected teeth. Later the condition reappeared, however, and no help was obtained from the many salves and lotions which were prescribed.

Cultures were made from the stools and vaccines prepared from several varieties of bacteria including the salmonella group and the colon bacillus. Strong skin reactions were observed with each. The administration of these substances was then begun with striking improvement although an occasional attack occurred.

The diet, therefore, was investigated and it was learned that potatoes influenced appreciably the severity of the situation. When that tuber was eliminated from the menu complete abatement of all distress ensued. The weight returned to normal and this man has remained symptom-free for more than four months.

All in all, these authors report eleven individuals who have been helped or cured. The plan is so practical, so logical, and so easy of application that we may have within our grasp a ready corrective of this annoying affliction which has puzzled physicians for centuries.

RESULT OF HEART BEAT.

O. E. writes: When I sit down and cross my legs the upper one seems to bob back and forth. Also, when I hold out my hands they tremble. What does this indicate, and can it be stopped?

REPLY.

The movement of the leg is caused by the beat of the heart and is perfectly normal. The artery underneath the knee is compressed slightly and the force of the throb causes the foot to jerk. Your tremor may be due to an overactive thyroid. A metabolism test will check this latter condition.

LIKELY TO TALK SOON.

Mrs. A. S. writes: My little boy, 2½ years old, has never spoken. He is normal in every other way.

Do you think he is just slow, or is something wrong?

REPLY.

His speech development is retarded, but is not late enough to cause alarm. Many normal children, 3 years of age or even older, cannot form sentences. In a little while no doubt your child will be talking a "blue streak." Boys are often slower in this respect than girls.

HAVE TOOTH X-RAYED.

H. I. writes: My husband has an imbedded tooth. He has a great deal of pain in his head on the side opposite that tooth, and is tired all the time. Do you think the tooth is responsible for these symptoms?

REPLY.

Have the jaw X-rayed. If infection is present or if the tooth is pressing on a nerve it should be extracted.

IT'S NOT DANGEROUS.

P. T. writes: Is it safe to sleep in the same room [separate beds] with a person with arrested tuberculosis?

REPLY.

"Arrested" means that the disease is no longer active. Hence tubercle bacilli are not expelled by the patient, and there is no danger.

FROM ACROSS THE SEA

BY DAVID DARRAH.

[Chicago Tribune Press Service.]

LONDON.—Great Britain needs from six to seven billion new trees planted on what are now waste lands, and existing forests and woodlands must double their output of timber. That is the meaning of a call for intensification of the nation's forestry program sounded recently by Sir Roy Robinson, chairman of the forestry commission.

Sir Roy wants this country to increase fivefold its timber output to fulfil the government's policy of creating an emergency reserve of standing timber equivalent to three years' normal consumption. The cost would be enormous. On the basis of the government assistance at present provided to landowners planting trees, the grants for the proposed new schemes of afforestation probably would exceed $40,000,000, apart from the program for the rehabilitation of existing woodlands.

The policy to be followed in improving the 2,000,000 acres of forests and woods now forming Great Britain's timber wealth was scheduled to be discussed at a conference of the forest commissioners and private owners. A "tree census" is to be carried out.

Sir Roy has announced to those administering the new forest, one of the finest timber reserves, that the commission is "not prepared to plant any kind of tree which will not grow into timber of economic value," and that the forest is expected to carry out self-supporting development. In a statement of policy, he said it was proposed to build up a reserve of large timber "against any national emergency."

Timber is one of the main sinews of war. The new demand for large scale reafforestation owes much of its urgency to the serious position which developed in the world war. Of the nation's 3,000,000 acres of trees half a million acres of the finest timber was cut. The gravity of the situation led to the appointment of the Acland committee, which urged an eighty year program for the planting of 1,700,000 acres. Under legislation of 1919 the forestry commission was set up, and a total of nearly a million acres has been acquired for planting since then.

Opposition by local interests to the "vandalism" of planting woods in some areas renowned for their beauty has complicated the problem. The protests made by lovers of the lake district were repeated in East Anglia following the afforestation of heath lands in southwest Norfolk.

If the commission achieves its aim of working up home production to between 30 and 40 per cent of present timber imports, the nation's import account would be cut to about $200,000,000. Scandinavia, Russia, and France are now the chief sources of Great Britain's imported timber. During the war the transportation of these bulky and vital cargoes proved one of the shipping's biggest problems.

The annual objective of the government hitherto has been the planting of 30,000 acres, which means supplying about 80,000,000 trees a year. Robinson seeks to increase this rate at least to 40,000 acres a year. He has estimated that the existing forests can increase their timber yields from their present total of about 47,000,000 cubic feet a year to an ultimate output of from 100,000,000 to 125,000,000 cubic feet, and that from 2,000,000 to 3,000,000 acres of waste land could be afforested profitably.

As the result of eighteen years' experimenting, he said, the commission expects to prove that hundreds of thousands of acres of practically worthless land, hitherto classified as "unplantable," could be afforested successfully at low cost.

FRIEND OF THE PEOPLE

The volume of Legal Friend mail necessitates printed statements on common questions. No copies or records of the letters or answers are kept. Hence follow-up letters should be complete in themselves. If questions are based on some previously printed problem a clipping of the article should accompany. Most of the replies are mailed. Letters bearing no name and address are disregarded. A self-addressed envelope will expedite handling.

PROPERTY RIGHTS.

Peoria, Ill., Feb. 4.—[Legal Friend of the People.]—A and B own a house valued at $4,000, same being in joint tenancy, and carry a $600 mortgage on the house. Now B wants A to have it placed in A's name alone.

1. Can this be arranged without asking person holding mortgage if A is willing to take over mortgage alone?

2. If so, how can it be handled?

3. A person rents a lock box in bank. Said person dies leaving six heirs. Can one heir go to bank and have box opened before said person is buried?

4. After sixty days can person who is appointed administrator over said estate open box and go through all papers with only one other heir present, and no notification having been given the others?

5. Please explain the law in regard to a safety box at the bank rented by a person after said person dies. G. M.

1. Yes, except that if A and B are husband and wife, B would presumably continue to hold a dower interest in A's real estate.

2. By a quitclaim deed from B to A. We could advise to better advantage if you had explained what object you wished to accomplish. In view of the obscurity of your facts, we incline to advise you to consult an attorney.

3. If the bank knows of the facts as to the death, we would expect the officials to insist that a representative of the inheritance tax office be present at the opening. We would not undertake to say that the opening could not be before the burial.

4. This is possible.

5. We do not see how the person could rent the box after he dies.

TRIBUNE LAW DEPARTMENT.

SHARING ESTATE.

Chicago, Feb. 5.—[Legal Friend of the People.]—My wife's mother, now deceased, made a will as follows, said will having been in Probate court: Grandson to get $250, father of grandson deceased before the will was made and balance of estate to be divided equally among seven remaining brothers and sisters. Lawyer retained to handle distribution of the estate now claims that the grandson is entitled to share equally in the estate with the seven brothers and sisters. It is my belief that the grandson is entitled to the $250 only. Will you please advise me if I am correct in this belief or is the lawyer right? Grandson is 8 years old. F. W.

It is the general rule that where a descendant of the testator has died leaving descendants that the provision for such deceased person in the will will go to his descendants. We cannot advise further without knowing the exact wording of the will in question.

TRIBUNE LAW DEPARTMENT.

THAT BABY PLANET

[London Herald (Copyright).]

"Gee! Lucky I missed that lot!"

It has just been revealed that a new planet came within 600,000 miles of the earth on Oct. 30.

VOICE OF THE PEOPLE

Writers should confine themselves to 200 or 300 words. Give full names and addresses. No manuscripts can be returned. Address Voice of the People, The Tribune.

FROM BARRATT O'HARA.

Chicago, Feb. 3.—In your edition of Feb. 3, 1938, appears an editorial in which my name is mentioned together with the names of three other lawyers. Following this mention of my name appears the following sentence: "The offenses held proven include unprofessional conduct, action denoting lack of moral character, and action tending to bring courts and the legal profession into disrepute and contempt." The only inference to be drawn by your readers from this statement is that there had been some finding against me indicating on my part a lack of moral character. I do not believe that you or the writer of this editorial intended to give an impression so contrary to the facts.

The bar association has recommended to the Supreme court of Illinois my censure for delivering a series of radio discourses critical of some of the practices of some bondholders' protective committees, which reflected, it was held, upon the judiciary and the legal profession as a whole. My defense was and is that my radio discourses and my writings were pursued entirely outside the practice of my profession, and that the circumstances of one's profession or of one's trade is not to determine the extent to which he is entitled to protection under the constitutional guarantees of free speech and of free press. The precedent which is sought to be established in my case [that a member of the legal profession is subject to professional disciplining for his utterances and publishings outside the practice of his profession], once established, might as consistently as in this instance be employed against any publisher, owner or director of a radio station or radio news commentator, who chanced also to be enrolled as an attorney, whether active in the profession or inactive, since the professional obligation is equally upon all as long as their names remain upon the roll of attorneys.

In the finding of the Chicago Bar association in my case there is not one word reflecting upon my moral character. In fairness to me, and in view of the very misleading impression in THE TRIBUNE editorial referred to, I believe you will wish to do all in your power to remedy the wrong done me. It was not charged that I had any connection at any time whatsoever with either of the two lawyers recommended for disbarment. An inquiry of the Chicago Bar association, or of Judge Barnes, will readily substantiate this statement. I know nothing of the facts and circumstances in the cases of either of these gentlemen, which were matters entirely separated from my own, and the subject of separate and distinct hearings. BARRATT O'HARA.

[The editorial complained of was a general comment on all the charges and recommendations of the bar committee against four members of the bar. It did not specify the charges against each of the four. Lest this result in injustice to Mr. O'Hara or the others, this specification is now made. Mr. O'Hara was not charged with "lack of moral character." The recommendation for censure, not disbarment, in Mr. O'Hara's case was on a finding that his conduct "tends to bring the courts of justice and the profession of law into disrepute and contempt." The commissioners therefore find that "the respondent has been guilty of unprofessional conduct and recommend that he be censured by the court." The commissioners recommended censure on the grounds of "unprofessional conduct," for Charles B. Haffenberg, disbarment on the grounds of "extremely unprofessional conduct" for Charles A. Williams; and disbarment for Walter A. Fackler on the grounds that his conduct "denotes a lack of good moral character and tends to bring the courts of justice and profession of law into disrepute and contempt."—Ed.]

IN A WORD.

Chicago, Feb. 3.—The small business man is telling him, not asking him. Y.

SCANDINAVIAN VIRTUE REWARDED.

Evanston, Ill., Feb. 4.—Your editorial on "The Scandinavian Alliance" describes very well indeed the situation in Europe today.

The three countries, Norway, Sweden, and Denmark, by sheer sanity and good will, are achieving a degree of civilization and an influence in international matters which is out of all proportion to their mere numbers. They have banded together and raised their voices, like good men in the midst of a mob-ridden community, in their fight to preserve law, sanity, and order.

Not long ago the president of Norway's senate, Mr. Hambro, spoke at Northwestern university. In introducing him Dr. Hatton, head of the political science department, said, "Speaker Hambro comes to us representing the peoples of three countries, who I do not hesitate to say today are the most highly civilized folk in Europe."

The Scandinavian policy of fair dealing with all outside nations, but of devoting primary energy to improving the nation's life, within its own borders, rather than coveting the possessions or resources of another, has brought astonishing results.

Today the three countries, Norway, Sweden, and Denmark, rank highest in Europe in health and lowest in crime. In popular education they are at the very top of the list. And finally, economically their standard of living, their food, clothing, etc., as appraised by the international committee of the league of nations to fix the per capita amount each nation must pay to the support of the league, was discovered to be above that of all other countries of Europe.

Apparently their way of life pays.

PETER R. MOE.

PROUD OF HER GRANDDAD.

Chicago, Feb. 4.—W. W. Scott's letter suggests naming the outer drive bridge Fisk bridge. Let me tell what my grandfather, Peter Klag, did at the time of the Chicago fire. He was not a rich man but a poor man with a large family living on Clybourn avenue near Fullerton avenue. He walked a mile to a large grocery store, where the groceries were being set out on the sidewalk for safety. He purchased a large open barrel of broken crackers. Being a cooper, he walked back to the cooper shop, where he worked, for a barrel head, walked back to the store, closed up the barrel, and rolled it all the way home.

There he shared these crackers and milk [he had a cow] with people stopping in on their way. Every night a different family would sleep on the straw-covered floor with a sheet over it, that grandfather provided for them. A Dr. White and family spent one night there—and upon leaving next morning the doctor took a chair from his wagon of belongings and rewarded grandfather with it. To share with rich and poor alike when you are poor, that's something.

Why not name it Klag bridge?

EDNA H. NAEGEL.

FASHION PREVUES.

Chicago, Feb. 3.—In the name of the Style Creators of Chicago and the thousands of people engaged in our industry, allow me to express our sincere appreciation for the publicity given to our fashion prevues.

I particularly wish to convey our gratitude for the impressive cartoon by your Mr. Joseph Parrish on the front page of today's paper. This type of coöperation from the greatest newspaper in the country is indeed a recognition which cannot be measured in dollars and cents. We deeply appreciate it and thank you from the bottom of our hearts.

ABRAHAM HELLER.

OR THAT HE HAS A BIG HEAD, OR SMALL HANDS.

Chicago, Feb. 3.—When a fully grown, normal man wears a larger sized hat than he does a glove, it proves, at least in the majority of cases, that he uses his brain more than he does his brawn.

GEORGE J. SCHILLE.

ENGLISH INNOVATIONS AT JERUSALEM

[Meschino, Milan.]

Radio Eden: "Allah! Allah!"
Arabs: "Allah, mercy!"

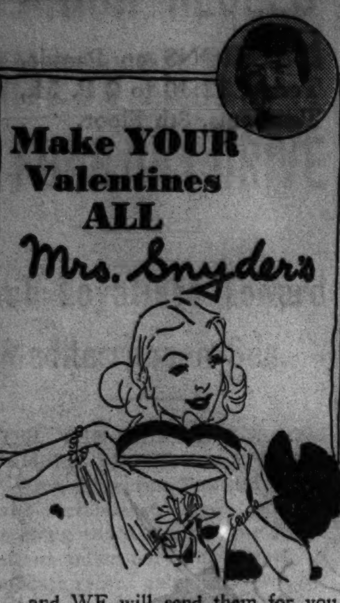

Make YOUR Valentines ALL Mrs. Snyder's

. . . and WE will send them for you. Come and select a *beautiful* Valentine box for HER. Then leave it up to us. You tell us *who*, and *where*, and *what*, and when. Pay a little extra for mailing . . . and she will be delighted. How about MOM, too?

OUT OF TOWN CUSTOMERS SEND ORDERS TO MRS. SNYDER'S MAIN SHOP 119 N. WABASH AVE., CHICAGO

MY RED SATIN HEART BOX, tied with huge maline bows, and packed either with delicious assorted chocolates alone; or, with chocolates, bonbons, chewies and nut candies; whichever would please her most. Three sizes, $2.35, $2.95, and

$1.50 complete

LE PETIT GOURMET

DINE TONIGHT before OPEN FIRES

Delicious Food

Served in a Gay Old-World Atmosphere

DINNERS from $1.00

LUNCHEONS 50c

(Five Minutes from the Loop)

619 North Michigan Avenue

SUPerior 1184 Closed Sundays

15 MILLION DEAFENED

Over a million of these have granted us the great privilege of restoring to them the comfort and happiness of hearing. You, too, can be helped with the new custom-fitted Acousticon. Don't risk the despair of waiting too long. Come in NOW. Consultation costs nothing. Or write for an Authorized Acoustician to call at your home or office. Write for booklet

ROYAL ROAD TO JOYOUS HEARING

ACOUSTICON INSTITUTE

180 N. Michigan State 8177

GET THE GENUINE

LIFETIME GUARANTEED

ACOUSTICON

NOW CUSTOM-FITTED JUST FOR YOU

........AND HEAR

35 Years Serving the Deafened

Subscribe for the Tribune

LAKE DIVERSION PLEA HELD LEGAL UNDER 1910 PACT

Canada Bound by Treaty, Congress Is Told.

Washington, D. C., Feb. 8.—(AP)—International agreements, designed to show this nation's right to utilize Lake Michigan water, were offered to the house rivers and harbors committee today in support of Chicago's plan to divert water from the lake.

A statement read by Cleveland A. Newton of St. Louis, general counsel for the Mississippi Valley association, provoked questions from committee members. They asked what international effect the Parsons bill to authorize diversion of 5,000 cubic feet of water a second from Lake Michigan, through the Illinois-Mississippi waterway system, would have on Canadian-United States relations involving the Great Lakes.

Treaty Covers Diversion.

Newton asserted a treaty of 1910 between Canada, Great Britain, and the United States gave the United States the right to use up to 10,000 second feet "in the interest of navigation."

"Spokesmen for the lake states," he declared, "contend that Great Britain and Canada have not agreed to the diversion of water from Lake Michigan because that diversion is not specifically mentioned in that treaty. We take issue with that contention."

Newton said Canadian members of the international waterways commission recommended in 1907 that the United States prohibit diversion of more than 10,000 cubic feet per second for the Chicago drainage canal. He said only 5,000 cubic feet a second is being used now.

Waterway Usage Unlimited.

Regarding the Supreme court decree, under which the diversion would be limited to 1,500 cubic feet a second, effective Dec. 31, this year, Newton contended this did not limit the diversion for a lakes to the gulf waterway. Newton contended the decree "was specifically limited to the Chicago river as a part of the port of Chicago."

"The Supreme court decision did not limit the diversion from Lake Michigan to the gulf waterway, nor has congress ever limited such diversion," he said.

Newton continued that there was abundant evidence that the Chicago request for 5,000 cubic feet would be needed for commerce, industry, and agriculture because "to restrain development of the Mississippi river system and ports on the gulf may be good business for the lake states, but it means ruin to the interior."

Washington Chief Names Woman State Secretary

Olympia, Wash., Feb. 8.—(AP)—Gov. Martin yesterday appointed Mrs. Belle Reeves, 63 years old, former legislator, Washington's first secretary of state. She succeeds Ernest N. Hutchinson, who died.

Accuses Killer

[Associated Press Photo.]

MISS MARY GRIFFIN.

Norristown, Pa., Feb. 8.—[Special.]—Judge Harold G. Knight indicated a decision may be given tomorrow as to the sentence he will impose on Wendell F. Bowers, ex-convict, who pleaded guilty to slaying Mrs. Wilma V. Carpenter in an attempt to rape her pretty companion, Miss Mary Griffin, 22 years old. Bowers' surprise plea of guilty took the case out of the hands of a jury yesterday. The defendant admitted he shot Mrs. Carpenter in the back in her home the night of Dec. 13 and then tore the clothes off Miss Griffin.

SNITE'S SISTER WEDS; HE JOINS IN CELEBRATION

(Picture on back page.)

Miami Beach, Fla., Feb. 8.—(AP)—Loretta Snite, sister of Fred Snite Jr., who has lived in an iron lung nearly two years, was married today to Terrence J. Dillon Jr., of Hudson, Mich.

The bulky mechanical respirator in which Fred is encased prevented his attendance at the ceremony in St. Patrick's church, but did not keep him from entertaining for the groom and joining in a brief celebration after the wedding.

Fred gave a bachelor dinner Sunday for Dillon, his best friend and a former classmate at Notre Dame.

After the wedding ceremony today, Mr. and Mrs. Dillon returned to the Snite winter home for a wedding breakfast and to bid Fred farewell before leaving for Boca Raton. Later they will go to New York and sail for Europe for a six weeks honeymoon before going to Chicago to live.

Arraignment of Father Delayed in Girl's Killing

Joseph Novack, the father who went on a drunken rampage Saturday and killed his daughter, Rose, 17 years old, faced arraignment yesterday in Felony court on a charge of murder, but the hearing was continued to Feb. 24 to see whether his son John, 21 years old, whom he also shot, lives. Novack started on his rampage when he became angered at the meager meal his wife prepared in their home at 451 West 23d place.

NEW ROCK RIVER FLOOD FOLLOWS DAY OF THAWING

High Water Shuts Gas Plant in Sterling.

(Picture on back page.)

City streets and thousands of acres of farm lands were covered last night by new flood waters that harassed wide areas in Illinois and Wisconsin. Thawing snow and ice during the day sent rivers out of their banks and revived a menace that appeared to have abated Monday.

The overflowing Rock river closed the gas plant in Sterling, Ill., affecting service supplied to 25,000 buyers in that district. Service to consumers in Rock Falls, Morrison, and a third of Sterling was stopped. A storage tank at Dixon held enough gas to supply that town, Mount Morris, Oregon, and Polo for only about twenty-four hours.

Employés of the Sterling plant, which is owned by the Illinois Northern Utilities company, waged a losing fight to protect it with sand bag levees. Surging flood waters extinguished fires under boilers which supply steam for the manufacture of gas.

Industrial Area Flooded.

A new ice jam at Avenue G in Sterling backed up more water into the industrial district where it already had been a foot deep. It was feared the bridge would be carried away when huge ice cakes swirled about the island on which one abutment of the span rests. The ice smashed trees that line the shore of Lawrence park on the island.

Army engineers estimated the flood damage in the Rock river valley would approximate $750,000. The stream was swollen from its source in Wisconsin all along its more than 100 miles in Illinois to its mouth at the Mississippi river. It was out of its banks along nearly all the lower seventy miles of its length below Sterling.

The crest of the Rock river flood was reported at Erie, Ill., about thirty miles south of Sterling. Fifty families in the area have been forced from their homes. Great patches of lowlands around Prophetstown, Ill., were under water. Highways were closed.

Pecatonica on Rampage.

Much of the Rock river's turbulence came from flood conditions in the Pecatonica river, its principal tributary, which had spread to the proportions of a lake.

Several families at Freeport, Ill., were forced from their homes as part of that town was inundated by the Pecatonica which rose to within a few inches of its all time high of seventeen feet. The situation was somewhat relieved last night when an ice gorge, which had caused waters to back up into the town, broke of its own accord.

In Wisconsin the Fox river overflowed in numerous communities. Ten square blocks of Burlington, Wis., were under a foot of water. Furnace fires in the flooded area were extinguished but most of the residents remained in their homes. Thousands of acres of farmlands in the state were inundated.

His Upper Lip Infected; Illness Kills Farmer, 64

Rochester, Ind., Feb. 8.—[Special.]—Burton E. Smith, 64 years old, a well-to-do farmer, died today from an infection which developed from a fever sore on his upper lip.

Mark of discrimination

HAND ENGRAVED STATIONERY

Day after day your letters travel near and far to friends, family and acquaintances . . . carrying messages, making impressions. How important is it to you that the paper as well as the writing reflect your personality . . . bear mute witness to your own good taste? Engraved stationery need not be expensive. For example, one of our finest papers by Crane, stamped with your die, is just $6.75 for 100 sheets with envelopes.

Stationery-Engraving
First Floor, North, Wabash
Also in Evanston and Oak Park

MARSHALL FIELD & COMPANY

24 inch size in Russet Cowhide, $36.50

New version of a favorite men's bag

PEERLESS GLADSTONE with patented lock and frame

Introducing a new type of gladstone bag designed with engineering-like precision. Its patented interlocking steel frame is electrically welded for superior strength and rigidity. By an exclusive method, the leather is firmly clinched in the frame without unsightly stitching. The patented triple locking device automatically locks each end when the center is locked. Peerless Gladstones in a wide variety of leathers come in a special 24 inch oversize bag in addition to standard 20, 24 and 26 inch sizes. $18.50 to $40.

The Luggage Center—First Floor, Middle, Wabash

MARSHALL FIELD & CO.

FEBRUARY SALE OF LAMPS AND SHADES

Special prices on most of our extensive stock, including important new I. E. S. lamps, all imports and all silk shades.

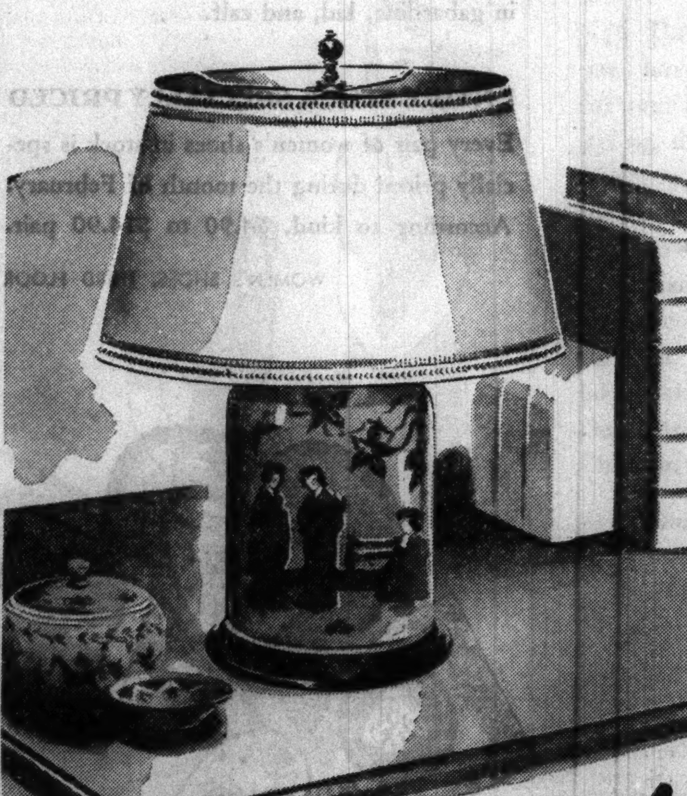

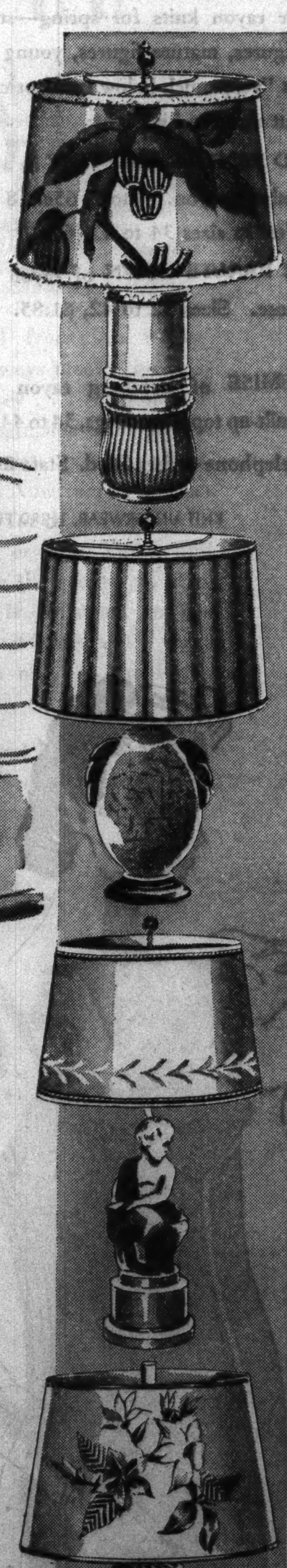

Hand-crafted

DECORATORS' LAMPS

—display samples and pattern models which would sell regularly for MUCH more

$5.95 complete

Each lamp is the individual creation of a foremost lamp designer, and shows expensive and beautifully executed handwork of the type used by interior decorators in fine period schemes. Traditional designs include hand-turned pottery bases in delectable pastels; for modern rooms, there are textured potteries in beige, cream and other high-fashion colors. Shades and mountings are exquisitely done. Heights range from 18½ to 24 inches; many models are wired with two lights. In some cases, you can obtain a matching pair by making your selection early.

Second Floor, Middle, Wabash

You'll enjoy seeing our two Model Houses—completely refurnished with many important values from our February Sales. *Eighth Floor.*

MARSHALL FIELD & CO.

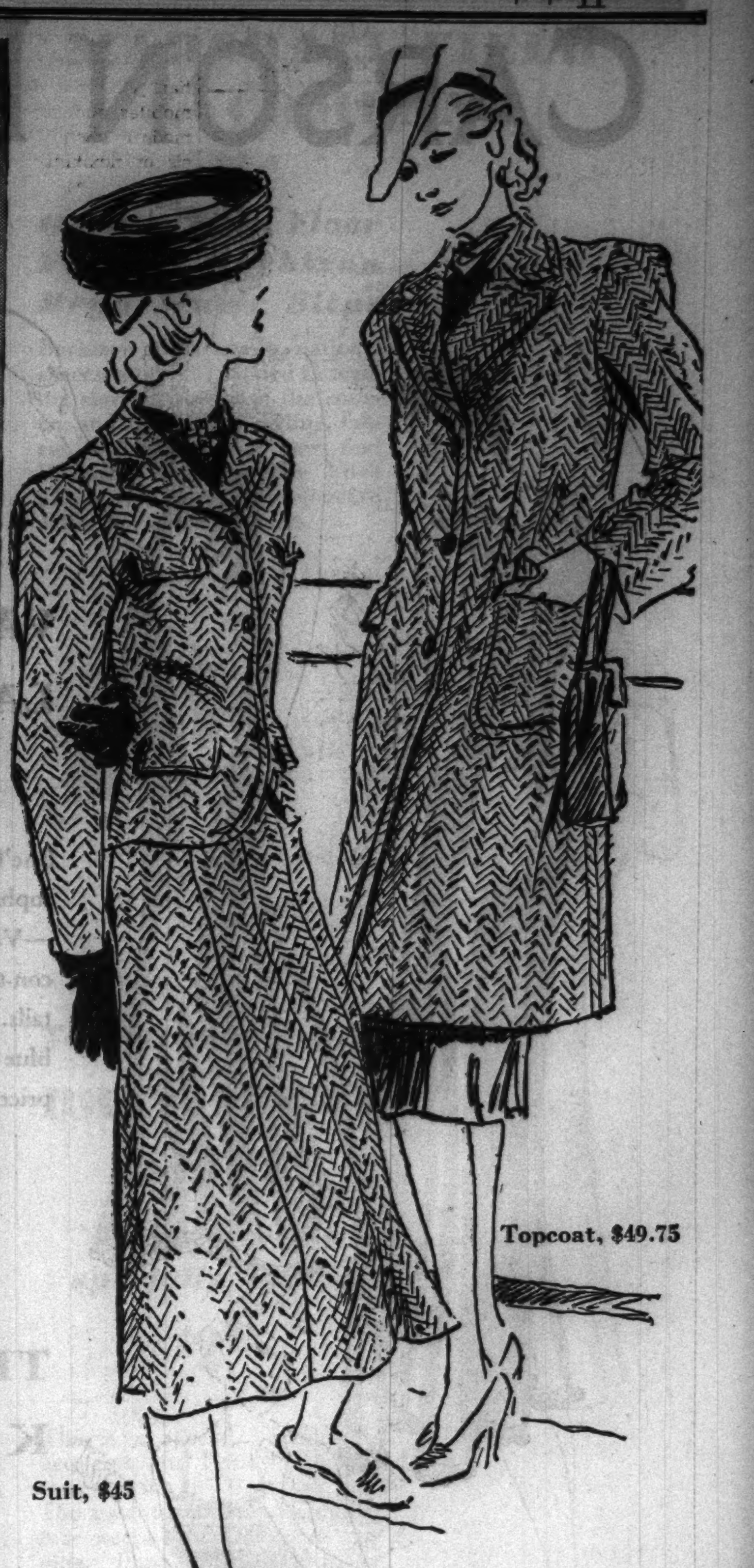

Topcoat, $49.75

Suit, $45

You'll be glad you discovered

Cumberland Tweeds

in the Sunningdale Shop

This Cumberland tweed suit and topcoat can be the nucleus of your Spring wardrobe and the backbone of your travel wardrobe for years to come. You'll like the imported woolen—sturdy and pleasantly rough. You'll love the American cut—simple and casually smart. And you'll want both pieces. (Wear topcoat over suit as well as with other things.) Brown, navy or red tweed mixtures. Sizes are from 12 to 20.

With your Cumberland Tweeds!

Pringle Sweaters

of cobweb Indian cashmere

Pringle cashmeres have been famous since your great-great-grandmother wore a cashmere shawl—and justly so! For Pringle cashmeres have a curious silkiness all their own. Made in Scotland of cashmere from India, they get that cobweb texture from Messrs. Pringles' secret knitting methods, and from the peculiar climate of Hawick which does soft things to the yarn itself. Here are two of a large collection of sweaters only at Field's in Chicago. Perfect with Cumberland Tweeds.

Collarless slipover: pink, maize, rose, white, green. 32 to 40, $12.95. *Cardigan* to match, $16.50

Slipover with collar: rose pink, maize, Sandringham blue, white. In sizes from 32 to 40. $15

SUNNINGDALE SHOP—SIXTH FLOOR

MARSHALL FIELD & COMPANY

CARSON PIRIE SCOTT & CO

FASHIONS on Parade, Today, 12:30 to 2 P. M., Tearooms, 8th Floor.

VALENTINE'S HINT LACY SATIN GOWNS

$2.95

She'll revel in their lacy femininity and satin sophistication. White and crisp as paper lace—Val-type laces. Richly patterned—Alencon-type laces. Above the waist—lacy details. Below—slim sheaths of tearose or blue satin. Sizes 34 to 40. So modest a price you won't believe it. $2.95 each.

LINGERIE, THIRD FLOOR

THREE OF MANY KNIT UNDIES

65c TO $2.25

IN THE SEMI-ANNUAL SALE

Sleek sheer rayon knits for spring—styles for large figures, mature figures, young figures. All at "very-much-below usual prices." We pick out three to highlight:

THE BAND PANTIES AND VEST in a bar striped Bemberg rayon. 4 to 7, 65c. 8 and 9, 75c. Vest in sizes 34 to 42, 65c.

THE VAN RAALTE GOWN of rayon and silk. Tearose. Sizes 32 to 42, $1.85. 44, 46, $2.25.

THE CHEMISE of Bemberg rayon with bodice or built-up top, flared legs, 34 to 44, $1.

Mail and telephone orders filled. State 2000.

KNIT UNDERWEAR, THIRD FLOOR

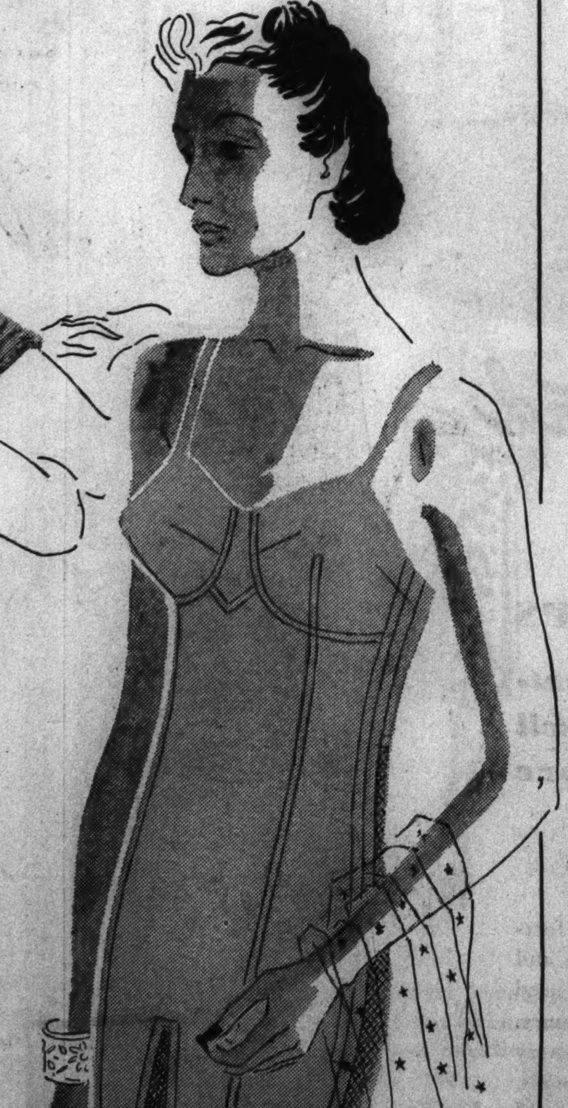

PROUD HIGH BOSOM IN A MME. IRENE

$10.50

The all-fabric top does it . . . gives that firm, rounded, proudly-borne-on-high look to medium and full bosoms as well as to the young figure. Exclusive duosettes of broadcloth, so fine and sleek they have a silken sheen.

SKETCHED . . . for medium, an all-fabric duosette with divided bra top. Invisibly boned in front. $10.50.

NOT SKETCHED . . . for a young figure. Unboned broadcloth with elastic panels. $10.50.

For a full figure . . . a duosette of broadcloth, boned front and back. With elastic panels. $10.50.

CORSETS, THIRD FLOOR

SPRING MATRIX SHOES

AT SPECIAL SEMI-ANNUAL SALE PRICES

$9.65 AND $10.65 PR.

Dozens and dozens of smart women are buying their entire spring and summer wardrobe in Carson's Semi-Annual Shoe Sale. New Spring costumes are cheering the smart styles, and you'll cheer the moulded inner sole that makes these shoes feel like old friends the minute you put them on.

DRESSY STYLES TO CLASSICS
Oxfords and straps—with new trimmings, smart cut-outs and perforations. They come in gabardine, kid, and calf.

ENTIRE STOCK SPECIALLY PRICED
Every pair of women's shoes in stock is specially priced during the month of February. According to kind, $4.90 to $14.90 pair.

WOMEN'S SHOES, THIRD FLOOR

HEARTWARMING VALENTINES

5c TO $1 EA.

Your "sentiments" presented in a choice of hundreds of heartwarming ways! With their accent as you wish, on romance, good fellowship, or just in fun.

We have valentines in the collection for everyone. From sweetheart . . . to friend . . . to grandfather. Assembled for your inspiration in a range of "thoughts" appropriate to each. (Prices range from 5c to $1 ea.)

STATIONERY, FIRST FLOOR

$5 "Sweater Colors" are the news about this casual hat of fuzzy felt. Just the thing to wear with a sweater and skirt, a knit suit, or a daytime dress. It is smart, lightweight and wonderfully comfortable.

MILLINERY, FIFTH FLOOR

$10.95 Boxy jacket, basic dress, detachable white lawn accents on navy sheer—ingredients for as many spring costumes as your creative soul desires. In sheer rayon alpaca. Sizes 16½ to 24½, 36 to 44. The costume also comes in black. Above.

EVERYDAY FROCKS, FOURTH FLOOR

$10.95 Tucked skirt to swirl when you turn, full sleeves to broaden shoulders—light, young silhouette for informal occasions. In sheer rayon alpaca—navy or aqua, beige, French blue. In printed rayon crepe (sketched below). White figure on aqua, navy grounds. Each comes in sizes 12 to 20.

EVERYDAY FROCKS, FOURTH FLOOR

$12.95 Such an outstanding success, this flattering sheer rayon crepe, that we rushed to market for more! The Victorian bowknot clip, the V neckline frostily faced in white; the ¾ sleeves, the hand-embroidery and drawnwork—all these are winning points. In navy, black, Yankee blue, rose. Sizes 36 to 44; 16½ to 24½.

WOMEN'S MODERATE PRICE FROCKS, FOURTH FLOOR

SPANISH REBELS WIN 230 SQ. MILES IN FOUR DAY DRIVE

Push Loyalists Toward Mediterranean Sea.

WITH THE REBELS ON THE ALFAMBRA FRONT, Spain, Feb. 8.—(AP)—Gen. Francisco Franco's rebels tonight established new advance posts along the Alfambra war front, seventeen miles north of Teruel, to consolidate recent gains of 230 square miles.

The new territory was the prize of a four day counter offensive which steadily has driven government troops back toward Teruel and the Mediterranean.

With his communication lines along the main highway from Teruel to Saragossa safe from government fire, Franco deployed detachments to protect a secondary road about nineteen miles to the east, which was occupied yesterday.

Builds New Barbed Wire Line.

Pack mules carried rolls of barbed wire over Palomera mountain trails for construction of defenses along the new positions on the vital eastern Spanish front, where the greatest struggle of the entire conflict has raged for nearly eight weeks.

In general the sector was quiet today, though government artillery continued to shell Alfambra and adjacent stretches of the highway running through it.

Artillery fire and aerial bombardments have virtually destroyed the village. Other villages in the sector, especially Portalrubio, Rillo, and Perales, were in ruins.

With the cessation of fighting, peasants, who had taken to the hills, resumed their spring plowing within a few miles of the front. A flock of sheep which had strayed toward no man's land was herded to safer territory by soldiers.

France Deports Rebel Agents.

PERPIGNAN, France [at the Spanish Frontier], Feb. 8.—(AP)—A surete nationale official asserted today fifteen Spaniards had been deported in the past week in a drive of the surete and local police against Spanish rebel agents who report the departure of food and medical caravans across the frontier into government Spain. Other Spaniards were said to be under surveillance. Authorities charged several of the rebel agents were Frenchmen.

Authorities said there was "little doubt" that tips of such agents had enabled rebel planes to bomb convoys entering Spain, including that of American ambulance units attacked at Figueras on Feb. 3.

Seek Recall of Volunteers.

LONDON, Feb. 8.—(AP)—Great Britain launched an effort today to speed the long-thwarted withdrawal of foreign volunteers from the Spanish civil war. Diplomatic negotiations were started by the earl of Plymouth, chairman of the nonintervention committee, who conferred separately with the Italian, French, and Russian ambassadors. Another conference was scheduled for tomorrow with the German chargé d'affaires. Italian quarters declined to discuss the nature of Lord Plymouth's proposals, which were submitted to Rome.

Pope Grants Request for Mass via Radio in Spain

VATICAN CITY, Feb. 8.—(AP)—The Vatican news service said today Pope Pius had granted permission for a radio mass to be broadcast every Sunday from Salamanca, headquarters city of insurgent Spain, for Catholics in government Spain. The permission was asked by prelates in insurgent territory who said most Catholics in government territory had no other means of hearing mass.

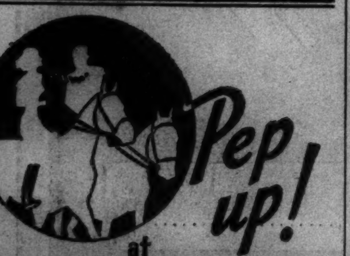

Pep up! at HOT SPRINGS NATIONAL PARK • ARK.

America's most famous spa—the grandest place to build yourself up. Every outdoor sport, health-giving waters. Horse racing at Oaklawn Jockey Club, February 28 to April 2.

GO ILLINOIS CENTRAL-ROCK ISLAND

Through service daily. Hot Springs Limited lv. Central Station, Chicago 6:05 pm. Ar. Hot Springs 1:05 pm.

\$30.15 round trip from Chicago—25-day return limit. Season limit \$38.25. Berth extra.

9-DAY TOUR

Completely arranged from Chicago. Go any day. Finest accommodations. As Low As \$66.95 ALL EXPENSE

For complete information Phone ANDover 1600

USE THIS COUPON

J. V. LANIGAN, Passenger Traffic Manager
Illinois Central System
501 Central Station, Chicago, Ill.

Please send me complete information about Hot Springs.

☐ Rail fares and hotel information.
☐ All-expense tours.

Name.................
Address.................
Phone................. 40

ILLINOIS CENTRAL

Assails De Valera

[Associated Press Wirephoto.]

Prime Minister Lord Craigavon of northern Ireland with one of his grandchildren.

BELFAST, Northern Ireland, Feb. 8.—(AP)—Prime Minister Lord Craigavon issued an election eve manifesto today calling upon Northern Ireland voters to repulse "the impudent challenge" of Eamon De Valera for fusion with Ireland.

The fusion issue, raised anew in recent London talks between De Valera, prime minister of Ireland, and British government officials, was used by Lord Craigavon as a vehicle for calling the election tomorrow in which he demands a vote of confidence on his opposition stand.

Four of the five parties in the field are against union with Ireland. Only the Nationalist party favors uniting Catholic-controled Ireland and the six Protestant-ruled counties of Northern Ireland.

Beneath this issue are numerous domestic questions on which all anti-government parties hope to end the 17 year rule of Lord Craigavon and his party. The Independent Union party charged the fusion question was only a sham.

DIRIGIBLE CRASH SPURS ATTEMPTS TO SAVE 4 ON ICE

Icebreakers Push Toward Stranded Scientists.

MOSCOW, Feb. 8.—(AP)—A dirigible disaster costing thirteen lives emphasized hazards of the arctic today as Russian rescuers battled ice and storms trying to aid four scientists imperiled on a drifting ice floe. The crash of the semi-rigid airship V6 on a test flight while preparing to aid the stranded scientists from the air spurred the soviet plans for airplane relief if icebreakers cannot reach the floe in time.

The V6 hit a mountain Sunday during a blinding snowstorm in the Kandalaksha region near the White sea. It was flying toward Murmansk, far north of Moscow. Six men aboard the dirigible lived through the disaster. Three of them were injured.

State Funeral for Victims.

The bodies of the dead were brought to Moscow for a state funeral and a commission was sent to investigate the dirigible accident.

The principal hope of saving the scientists before their tiny floe is crushed in the treacherous ice fields of the Greenland sea now lies in the four icebreakers of the Russian rescue expedition. These ships carry eight specially equipped planes. Two of the vessels, the Murmanets and the Taimyr, barely were making headway against a gale raging across the ice clogged waters. A third ship, the Murman, was steaming across the Arctic ocean.

Arctic experts said it would take the fourth ship, the Yermak, about ten days to reach the floe from Kronstadt, on the gulf of Finland.

Masses of jagged ice around the scientists' camp on the drifting floe minimized the chances of rescue planes landing safely.

Norway Orders Aid.

OSLO, Norway, Feb. 8.—(AP)—The government today radioed orders to seven men at Norwegian coast stations in East Greenland to take dog sleds over the pack ice in an attempt to rescue the four Russian scientists.

KILLED RETURNING PRISONER.

Oelwein, Ia., Feb. 8.—[Special.]—Funeral services will be held Thursday for Albert Paul, 65 years old, Iowa state parole board agent, killed in an automobile accident while returning a parole violator to Iowa. The accident was near Albuquerque, N. M.

WIFE DISMISSES TALE OF 7 LOVES AS 'RIDICULOUS'

New York, Feb. 8.—[Special.]—A romance which wealthy Louis Woods Jr., former Wall street broker, charges his pretty young wife, Marian, had with a high school football player, 16 years old, was denied heatedly by Mrs. Woods today as she battled in Supreme court for \$400 alimony and a legal separation.

Woods, an executive of the Celotex corporation, while opposing the alimony action yesterday, charged Marian with having had affairs with the boy and with six other swains, including Jack De Ruyter, one time flame of Peggy Joyce.

"Naming these men," Mrs. Wood commented, "is the most ridiculous thing I ever heard of."

Veteran Lawyer Censured by State Supreme Court

Attorney Charles B. Haffenberg, who has been practicing law since 1899, was censured yesterday by the Illinois Supreme court, which approved a report of the Chicago Bar association. Haffenberg was accused by the bar association of unprofessional conduct in building receivership and bankruptcy cases.

CANDIES — TEAKWOOD INC. 33 EAST MADISON ST. — LUNCHEONS

Bunte — Originators of World-Famous Filled Hard Candies

Our Candies Are Created by Bunte Brothers

Teakwood Valentine Special

Red Heart-Shaped Box

2 lbs. \$1.00

Filled with delicious nougats, fruits, nuts, caramels, brittles and many other delicious pieces.

1 lb. Fruit and Nut Chocolate Cream Heart

50c

Decorated with any desired name.

½ lb. size................25c

Mail and phone orders promptly filled—give us your order now for Valentine delivery.

Alamo Selection

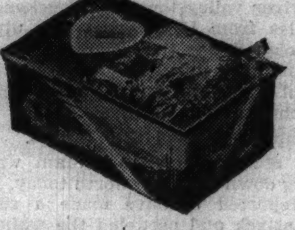

In beautiful metal box lithographed in many gorgeous colors.

1 lb., \$1.00

Delicious assortment of hard and soft centered chocolates.

33 EAST MADISON ST. TEAKWOOD INC. PHONE CENTRAL 3532

Come in to see our large Valentine assortment of quality candies

MARSHALL FIELD'S

In bright new spring styles!

KAY DUNHILL DRESSES

\$6.50 \$7.95

Kay Dunhill frocks in misses' sizes have always meant the most for your money . . . fashion-right styling, distinguished tailoring, interesting fabrics, expensive-looking accents. Now there's a great thrill in store for those of you who wear size 38 or 40! You'll find that the style that comes in sizes through 40 is as smart in the largest size as it is in size 14. Kay Dunhills are only at Field's in Chicago.

House and Town Frocks
Fifth Floor, South, State
Also in Evanston and Oak Park

1. Shirtmaker type in spun rayon and wool hopsacking accented by Mexican buttons. Malibu blue, roseberry, navy. 14 to 40. \$7.95.

2. Two-piece style in monotone printed spun rayon accented by novel buttons and braid belt. Navy, black, wine, or green on white. 12 to 20. \$7.95.

3. Dainty daisy-bouquet rayon pigment print. The blouse boasts pearl buttons and a two-way neckline; the skirt, umbrella-like gores. Black, copenhagen blue, roseberry. \$6.50.

4. Spun rayon and wool hopsacking with lizard-leather pattern buttons. Aqua, Malibu blue, desert beige, roseberry. 12 to 20. \$7.95.

5. Colorful bayadere striped rayon pigment print with two-tone belt and tiny, close-set buttons. Navy, turquoise, Persian melon. 12 to 20. \$6.50.

6. Zipper version of the popular shirtwaist dress mode, achieved by lastex waistline. Spun rayon in navy, wine, cornflower blue on white. 12 to 20. \$7.95.

MARSHALL FIELD & COMPANY

MARSHALL FIELD & COMPANY

On Our Fifth Floor Famous Barbizon Bryn Mawr Slips

Barbizon slips are a national success story . . . carried in leading stores throughout the country and famous for styling, fabric, and fit. You'll now find Barbizon slips on our Fifth Floor . . . in a comprehensive collection of many styles.

To Introduce

BRYN MAWR SLIPS

A 4-gore style specially priced

\$2.25

This is a special purchase to acquaint our Fifth Floor customers with the Barbizon line. The patented 4-gore alternating bias keeps this slip from sagging. Pure dye silk satin or crepe in white or tea rose. Regular length, 46 inches, in sizes 30 to 44; short length, 44 inches, 29½ to 39½.

Lingerie—Fifth Floor
South, Wabash
Also in Evanston and Oak Park

MARSHALL FIELD & COMPANY

Save on these exceptional values

Needlepoint

Exquisite Imported Gros Point, Petit Point, and Underlaid Pieces from our large and varied stock

Chair Seats	\$1.95 to \$22.50	Mules	\$1.95 to \$ 3.95
Footstools	\$1.00 to \$10.00	Card Table Covers	\$10.00 to \$27.00
Chair Sets	\$5.50 to \$50.00	Wall Panels	\$25.00 to \$225
Bell Pulls	\$7.50 to \$67.50	Gros Point and Petit Point Bags	\$2.25 to \$15.00
Bench Covers	\$4.95 to \$65.00		
Screens	\$8.95 to \$95.00		
Pictures	\$6.95 to \$18.00		

Fancy Goods—Third Floor
South, State

For Her Valentine . . . Handmade

PETIT POINT COMPACTS

\$1.95 and \$2.95

very specially priced

She'll not only admire its beauty, but also appreciate its efficiency. Patented "Loosepact" construction so that she can use her favorite kind of powder.

Fancy Goods, Third Floor, South, State

Here's How Penetro Eases Tightness of Chest Muscles - - Loosens Phlegm

Used By Millions In 37 Nations For Relief of Discomforts of Chest Colds

Stainless, snow-white Penetro—the only rub-in for relief of discomforts due to chest colds—with an entire base of mutton suet—contains from 113% to 227% more medication than any other nationally sold salve for colds.

Penetro is quick melting which makes it easily absorbed—when rubbed into the chest—it swiftly creates that warm, comforting counter-irritant action that eases the tightness of chest muscles—relieves local congestion—loosens phlegm and relieves night coughing due to colds.

Hours of much needed, relaxing rest and sleep often result from the soothing vapors and comforting action of Penetro.

Stainless Penetro is guaranteed. Money back if not satisfied. 35c jar contains twice as much as the 25c size. There's even greater economy in the larger sizes. Sold by dealers everywhere. Demand and get Penetro—made by makers of famous St. Joseph Aspirin.

JAPS OPEN 2 NEW DRIVES TO TRAP 400,000 CHINESE

Attempt to Flank Suchow, Encircle Corridor.

[Chicago Tribune Press Service.]

SHANGHAI, Feb. 9 [Wednesday].—Instead of striking directly at Suchow, vital railway junction in north central China, two Japanese columns today were engaged in an attempt to cut through territory far to the west of it and bottle up 400,000 Chinese soldiers defending the Suchow corridor and the Lunghai railroad.

A column operating from Hwaiyuan in Anhwei province, led by tanks, was pushing northwestward up the Kwo river valley toward Mengcheng, 52 miles from Hwaiyuan. The ultimate objective is the city of Kweiteh in Honan province, 125 miles northwest of Hwaiyuan and 90 miles west of Suchow on the Lunghai.

Capture Walled City, Nanlo.

The second Japanese column was driving down from the north today. It was reported to have made a surprise attack and occupied the walled city of Nanlo, 125 miles north and west of Kweiteh. Japanese declared the Chinese defenders fled from Nanlo leaving 1,000 dead.

If the Japanese should succeed in effecting a junction of their two columns at Kweiteh, they would cap the Chinese corridor, which is 170 miles wide from north to south and 200 miles long from Kweiteh to the sea at Haichow.

Until now the Japanese had been trying to drive directly at Suchow and had reached Tsining and Tsowhsien, eighty-five miles to the north, and Pengpu, eighty-five miles to the south. There, stiff resistance of the Chinese had halted them. Suchow is the crossing point of the Tientsin-Pukow [Nanking] railway and the Lunghai, and is an important distribution point for central and interior China.

Menace Wuhu and Hanchow.

The corridor at present separates Japanese occupied North China from the occupied area of the Shanghai-Nanking-Hangchow zone.

The Chinese in the latter zone, however, have not yet been completely subdued. There was heavy fighting near Wuhu, which is sixty miles up the Yangtze river [southwest] from Nanking. The Chinese reported their troops had taken Lukang and two other towns and were advancing on Wuhu, an international treaty port, from three directions.

The Japanese were also hard pressed around Hangchow, Chekiang province capital, which is 125 miles southwest of Shanghai. The Chinese reported they had recaptured Yuhang, west of Hangchow, and Fuyang, eighteen miles to the southwest.

More Americans Aid Chinese.

A Hankow dispatch said American volunteer pilots were reported taking increasingly important parts in China's attempts to rebuild her air defenses.

Seveteen Japanese planes in two groups bombed Hankow, temporary capital of China, apparently in retaliation for a Chinese air attack Monday in which Americans were said to have taken part. This attack was made along the Hwai river, northeast of Nanking.

Chinese military dispatches said foreign pilots and fast American made bombers played an important part in the raid.

Japs Adopt New Strategy to Trap Chinese

(Story in adjoining column.)

Japanese columns today were reported driving from Nanlo and Hawaiyuan toward Kweiteh (as indicated by chains of arrows) in a new effort to trap a huge Chinese army within the corridor between Japanese occupied areas (vertical lines) of North China and central China. Heavy black lines indicate where the Chinese have stalled the Japanese' direct drive toward Suchow. Black areas of inset map indicate extent of Japanese occupied territory in China.

MEDICAL SOCIETY ADOPTS PROGRAM IN SYPHILIS DRIVE

A seven point program for combatting venereal diseases was adopted last night by the council of the Chicago Medical society meeting in the Goodman theater. The program was recommended to the council by a committee headed by Dr. Louis D. Smith, which has been working on the plan more than a year.

The program, which will be launched immediately, proposes full use of state public health laboratories for instructing physicians in treatment of syphilis and in taking of blood tests; inclusion of serological tests for syphilis as part of routine laboratory work in all hospitals, and urges that physicians include serological tests in all examinations.

The plan also provides for brief talks on treatment of venereal disease to be given at each branch meeting of the society and for supplying speakers to address lay meetings on the subject.

The society also seeks to make available to the public talking motion pictures on the dangers of syphilis. Finally, the society will request the thirty-fourth annual Congress on Medical Education and Licensure, meeting in Chicago Feb. 14 and 15, to introduce courses in syphilis treatment into medical schools lacking them.

Italian Censor Withholds Movie of Panay Sinking

ROME, Feb. 8.—(AP)—Motion picture distributors disclosed today that the censor was withholding the news reel of the sinking of the United States gunboat Panay by Japanese in the Yangtze river last Dec. 12. Although Sandro Sandri, an Italian newspaperman, lost his life in the Japanese attack, they said the film apparently would not be shown for political reasons.

Heavy Earthquake Rocks Ecuador Coastal Region

GUAYAQUIL, Ecuador, Feb. 8.—(AP)—A fairly heavy earthquake shook most of Ecuador's coastal provinces at 11:42 p. m. yesterday and a lighter shock followed at 1:16 a. m. today. Early reports did not mention casualties or damage.

SLAIN RECTOR BURIED; CLEWS TO KILLING FEW

St. Simons Island, Ga., Feb. 8.—(AP)—Law enforcement agents of this coastal island tonight continued investigation of what they termed slender clews in the assassination of Dr. Charles H. Lee as several hundred persons attended burial services for the slain rector in the yard of Christ church.

An inquest into the killing of the Episcopal churchman, who was 71, has been arranged for tomorrow in Glynn county's water front Casino by Coroner J. D. Baldwin.

"Cruise-Voyages"

CALIFORNIA and MEXICO

(via Havana and the Panama Canal)

Largest, fastest, finest ships Coast-to-Coast

s. s. California
s. s. Pennsylvania
s. s. Virginia

Regular fortnightly sailings from New York and California

NEW YORK-CALIFORNIA, $250 up, 1st Class; $125 up, Tourist Cabin.
NEW YORK-MEXICO, $220 up, 1st Class; $105 up, Tourist Cabin.
"CIRCLE TOURS" (one way water—one way rail or air) at special hometown to hometown combination rates.

*Reduced rates apply

Complete details from your TRAVEL AGENT. Special reductions on round trips by sea.

Panama Pacific Line
216 N. Michigan Ave. RANdolph 6840

BRITISH KING AND QUEEN TO VISIT FRANCE IN JUNE

LONDON, Feb. 8.—(AP)—France will be the host to King George VI. and Queen Elizabeth for four days this summer during the first state visit of the couple to a foreign country since their accession.

An announcement issued at Buckingham palace said the king and queen had accepted an invitation from President Albert Lebrun of France to visit Paris from June 28 to July 1. During the stay the king will unveil the Australian national war memorial at Villers-Bretonneux.

Plans for the trip were arranged carefully before the announcement was made, and speculation arose immediately whether the king and queen might be embarrassed because of the duke and duchess of Windsor.

HEAD COLD? JUST TRY THIS

SPECIAL SPREADING MEDICINE HITS THE RIGHT SPOTS

TROUBLE IS BACK OF NOSTRILS—NEW JELLY TREATMENT GETS THERE

BREAK up that miserable head cold—that snorting, sneezing, suffering—like magic! Get the best of it quick with this sensational new jelly medicine. A real specialist's formula that clears, soothes, and opens the inflamed, germ-filled passages. Spreads relief with every breath. Special new ingredient shrinks membranes—dries and relieves fast.

GUARANTEED RELIEF!

Just get a 35 cent tube and try it tonight. If not delighted at results next morning, return tube and get your money back. Isn't that a fair offer?

Omega NASAL JELLY

HANDY TUBE ONLY 35c AT DRUG STORES

"I'M A TOBACCO PLANTER"

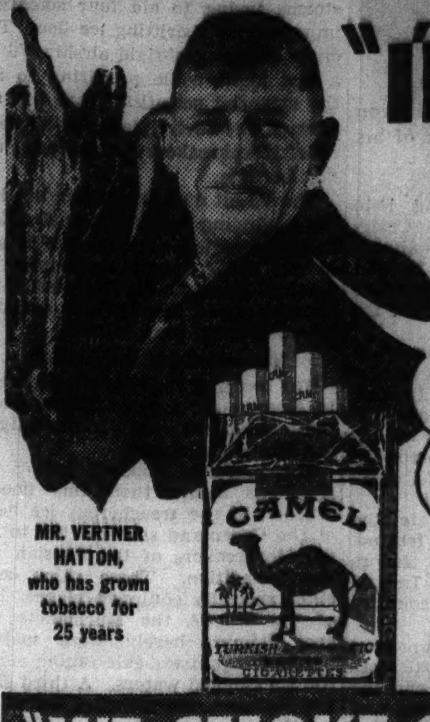

MR. VERTNER HATTON, who has grown tobacco for 25 years

THE CAMEL PEOPLE BOUGHT THE BEST LOTS OF MY LAST CROP. PAID A HIGH PRICE FOR MY FINEST GRADES. I SMOKE CAMELS—BECAUSE I KNOW THERE ISN'T ANY SUBSTITUTE FOR MORE EXPENSIVE TOBACCOS. MOST PLANTERS FAVOR CAMELS. THEY KNOW THE DIFFERENCE!

WHEN veteran planters like Mr. Hatton say: "Most planters favor Camels," their choice is based on *first-hand* knowledge. If you are not a Camel smoker, try them. Camels are made from finer, MORE EXPENSIVE TOBACCOS—Turkish and Domestic.

"WE SMOKE CAMELS BECAUSE WE KNOW TOBACCO" TOBACCO PLANTERS SAY

RESORTS AND TRAVEL.

Ocean Travel.

Europe

VIA THE SUNNY SOUTHERN ROUTE

Cross in Lido sunshine, Lido splendor! Choose either of two ways—a direct, speedy, "superliner" crossing—or a leisurely voyage including many extra ports en route, with time for shore visits.

* * *

EXPRESS SAILINGS to Gibraltar, Naples, Nice (Villefranche), Genoa.

Conte di **SAVOIA** MAR. 2, APR. 2, APR. 30

REX FEB. 26, MAR. 26, APR. 16

* * *

LEISURELY CROSSINGS to Gibraltar, Naples and the Adriatic with varying itineraries including many extra ports. Ask Travel Agent for details.

SATURNIA FEB. 12, APR. 9

VULCANIA FEB. 18, MAR. 19, MAY 7

ROMA MAR. 12, APR. 22

Apply to TRAVEL AGENT *or 333 No. Michigan Ave., Chicago. Phone Randolph 9257.*

ITALIAN LINE

EXPRESS SERVICE DIRECT TO FRANCE AND ENGLAND Cunard White Star, Ltd. Book through your local agent or 32-34 North Michigan Ave. Chicago, Ill.

STEAMSHIP TICKETS OVER ALL LINES Travel Department AMERICAN EXPRESS COMPANY

FRENCH LINE Regular Weekly Sailings to Europe James F. Nolan, 332 N. Michigan Blvd. Cent. 5989.

RESORTS AND TRAVEL.

Ocean Travel.

POPULAR T.S.S. IROQUOIS TO THE **WEST INDIES**

Cruises from MIAMI to NASSAU-HAVANA PUERTO RICO 7 DAYS $75

Enjoy star tropical ports..a well-planned cruise program, inexpensively. Shipboard sports, orchestra, talkies, good times..delicious meals. From Miami Feb. 12 and 26 Mar. 12 and 26

Also from New York, 13 days $125 min.

CLYDE-MALLORY LINES M. L. Schultz, W. T. A., 105 W. Madison St., Chicago, or Authorized Travel Agent

Europe Round Trip—$189 Red Star Line One-Class-Run-of-Ship—Tourist Class is Top. Charles Kozminski, Gen'l West'n Pass. Ag't. 307 North Michigan Avenue. Franklin 0307.

GO CANADIAN PACIFIC World Cruise—Europe—the Orient

CRUISES: West Indies; South America; Nassau and Havana Consult Your Travel Agent or HOLLAND AMERICA LINE 318 N. Michigan Ave., Chicago

EUROPE, AFRICA $575 up all expense. Madeira, Italy, Athens, Jugo-Slav., Vienna, Budapest, Paris. Cruise class S.S. CHAMPLAIN, return cabin class ILE DE FRANCE. Raymond-Whitcomb, 320 N. Michigan.

WEST INDIES & CARIBBEAN CRUISES from New York, 14, 15 days, $185 and up; from New Orleans, 8 to 16 days, $100 and up. UNITED FRUIT CO. 111 W. Washington St. Tel. State 7741

EUROPE—A complete series of personally escorted all-expense tours $298 to $1197. Campus Tours, Inc., 224 S. Michigan Ave.

BERMUDA VIA FURNESS—$70 up round trip, with private bath. Frequent sailings direct to dock at Hamilton on Monarch of Bermuda and Queen of Bermuda. Furness Bermuda Lines, 180 No. Michigan Ave.

To the WEST INDIES and SOUTH AMERICA on the KUNGSHOLM—18 days, leaving February 18. Inquire of any travel agent or SWEDISH AMERICAN LINE, 181 North Michigan Avenue. Telephone State 3286.

ARKANSAS.

EASTMAN and MAJESTIC Hotels afford ideal accommodations at Hot Springs. Mineral baths under same roofs. Rooms from $2 and $2.50. HOT SPRINGS National Park, ARKANSAS. Write for literature.

HOT SPRINGS NATIONAL PARK! Arthritis, Circulatory Ills. Water owned and Recommended by U.S. Govt. Good Golf. Free Booklet. Write ARLINGTON HOTEL AND BATHS

FLORIDA.

The BELLEVIEW BILTMORE, Bellaire, Fla. One of America's record resort hostelries, famous for its superb cuisine and superior service. Sports—of every sort . . . two championship golf courses.

MEXICO.

MEXICO.... $212.50 16 Days—All Expenses—Send for Folder CARTAN TRAVEL BUREAU, INC. RANdolph 2873 104 S. Michigan Ave.

HERE'S grand news! More Old Grand-Dad, the same fine whiskey as of old, is now available and you reap the benefits. At these markedly lower prices, almost everyone can afford to enjoy this superb U. S. bottled in bond Kentucky straight bourbon whiskey. Ask for Old Grand-Dad today. Long a great whiskey—it's now a great buy.

YOUR GUIDE TO GOOD LIQUORS

Copyright 1938, NATIONAL DISTILLERS PRODUCTS CORPORATION, NEW YORK

Paging the Movie Stars!

430 CASH PRIZES! **$5,000** TO BE PAID!

No. 34—Chicago Tribune—"Paging the Movie Stars"

Name of Movie Star Is: ....

THE scrambled name of a movie star appears in this picture. Unscramble it! Each week day another name will appear in the Tribune. Complete the series. $5,000.00 in cash will be paid to 430 prize winners. You have a chance to win as much as $1,000.00. Hold all names until you have the entire set.

NOTE: For scrambled names previously published get back copies of the Tribune.

THE PRIZES

First Prize		$1,000.00
Second Prize		500.00
Third Prize		250.00
Next 2 Prizes—	$100 each	200.00
Next 5 Prizes—	50 each	250.00
Next 10 Prizes—	25 each	250.00
Next 100 Prizes—	10 each	1,000.00
Next 310 Prizes—	5 each	1,550.00
TOTAL—430 Prizes		$5,000.00

FOR NAME NO. 35 GET TOMORROW'S

Chicago Tribune WORLD'S GREATEST NEWSPAPER

For home delivery, telephone your local newsdealer or notify the Tribune

THE RULES

WHO CAN ENTER? This game is open to everybody—men, women, boys, and girls everywhere—except employes of the Chicago Tribune and members of their families.

WHAT TO DO? Every week day a picture containing the scrambled name of a movie star will be published until 36 have appeared. Unscramble the name. Use every letter in the picture. Write or print the name on the line provided, or on any piece of paper. Hold all answers until you have the complete set of 36. DO NOT SEND THEM IN SEPARATELY.

WHERE TO SEND? Mail your entry by First Class Mail to "Movie Stars," Chicago Tribune, P. O. Box 1718, Chicago, Illinois. With your entry send a letter, giving your name and address and telling in 50 words or less, who is your favorite movie star and why. Letters will be considered only in the event of ties in naming the stars. Entries must be in the office of the Chicago Tribune by midnight, 12 days after Name No. 36 has appeared.

BASIS OF AWARDS. Entries will be judged by a committee appointed by the Chicago Tribune. Entrants agree that the judges' decisions will be final. Awards will be paid to the persons who send in the nearest correctly solved, complete sets of unscrambled names. Neither handwriting nor elaborateness will count. In case of ties, duplicate awards will be paid.

HAROLD TEEN—A SUGAR BOWL TRANSFORMED

JAP COMPANY TO RUN UTILITIES OF CENTRAL CHINA

Marks Start of Drive to Control Trade.

BY KIMPEI SHEBA.

[Chicago Tribune Press Service.]

TOKIO, Feb. 8. — Gen. Gen Sugiyama, the Japanese minister of war, announced to parliament today that telegraph, telephone, gas, and water services in central China will be placed under the control of a "National Policy company."

It was reported the company will control and supervise operations for all territory from Shanghai—excepting the International settlement—to Nanking, taking in such large cities as Soochow, Wusih, Hangchow, Chinkiang, Kashing, and Chinghing, and will be linked up with the North China Development company.

Start of Economic Drive.

"There is ample room for the economic development of central China," the minister of war declared. Other enterprises besides utilities will be entered into later after the establishment of the National Policy company, which is expected to be capitalized at $30,000,000.

Regarding the economic development of North China, Sugiyama said Japan seeks the full coöperation among Japan, Manchukuo and China. To attain this aim he said it was necessary to enforce control.

In discussing armaments the war minister said that Japan must consider seriously the surrounding conditions. He pointed out that the Soviet Union has been absorbed in expanding armaments year by year under a despotic government.

1,500 Planes in Far East.

He said that Russia now had 1,500 airplanes in the far east, "the majority of them in the maritime provinces." This was the first official pronouncement regarding the strength of Russia's air force, and is an increase of 20 per cent over the figure last year.

In reply to a question whether Japan's air force was adequate, Sugiyama said a program was under way to bolster the empire's air strength through the development of civil aviation. This program, he said, would give Japan 5,000 civilian pilots as a reserve for war and a total aerial war strength of nearly 10,000 pilots, navigators, and mechanics.

Sugiyama said the army was trying to perfect its military equipment "in conformity" with the world situation.

BRITISH PEER BRANDS METHOD OF CHOOSING BISHOPS 'UNSEEMLY'

LONDON, Feb. 8.—(AP)—Lord Hugh Cecil today told the church assembly—the Church of England's "parliament"—it was "unseemly and in the technical sense of the word scandalous" for a Unitarian like Prime Minister Neville Chamberlain to advise the Crown on the appointment of Anglican bishops.

He was speaking in favor of a proposed measure to repeal a law dating from the reign of Henry VIII penalizing clerics who neglect to consecrate bishops so appointed. The Archbishop of Canterbury suggested consultation with authorities on the repeal measure since it affected royal prerogative.

Lord Hugh, a prominent layman, said he knew Chamberlain was "thorough and conscientious" in all matters but thought his religion incompatible with the advisory function. He suggested also the removal of archbishops and bishops from the House of Lords, which, he said, "does much more harm to the bishops than the bishops do good to the lords."

MISSING WOMAN FOUND DEAD.

Logansport, Ind., Feb. 8.—[Special.]—The body of Mrs. Edith Cree, 51 years old, was found in the Wabash river near Lafayette today. She was the wife of Harry Cree, town marshal at Flora, and was missing since Dec. 10, 1937, when she fled from a hospital.

HULL DENIES ANY SECRET PACT OR WAR ALLIANCES

Johnson Praises Quick Reply to Resolution.

[Chicago Tribune Press Service.]

Washington, D. C., Feb. 8.—[Special.]—With three curt expressions of "No," Secretary of State Cordell Hull today denied that the United States has any alliance with Great Britain relating to the event of war, or with any other power or any agreement in connection with the operations of the American navy.

The denials were made in a letter to Senator Key Pittman, chairman of the senate committee on foreign relations. The letter, which was read in the senate, gave a specific answer to questions which have been raised by opposition senators, who have been seeking a definition of the administration's foreign policy.

Reply Approved by Roosevelt.

The denial which came as a direct answer to a resolution introduced in the senate yesterday by Senator Hiram Johnson [R., Cal.] was approved, if not written, by President Roosevelt. The President today said it had been read to him over the phone last night.

Senator Johnson had demanded to know whether an understanding existed between the United States and Great Britain on joint action to be taken in the event of war; whether any alliance existed which would call for use of the American navy in coöperation with foreign fleets, and whether any agreement existed which would call for use of the navy in patroling any ocean areas.

Three Questions Answered.

Secretary Hull wrote "No" in a letter to Pittman on each of the following queries:

"Whether any alliance, agreement, or understanding exists or is contemplated with Great Britain relating to war or the possibility of war.

"Whether there is any understanding or agreement, expressed or implied, for use of the navy of the United States in conjunction with any other nation.

"Whether there is any understanding or agreement, expressed or implied, with any nation, that the United States navy, or any part of it, should police or patrol or be transferred to any particular waters or any particular ocean."

As soon as Pittman completed the reading of the letter, Senator Johnson leaped to his feet to praise the promtpness of Hull in clearing up rumors of secret alliances, agreements, and understandings.

"We now have the explicit denial of the secretary," Johnson said, "that is the way we ought to deal with such reports. I compliment the secretary on his prompt response to my resolution."

Senator Pittman asked Johnson whether he would withdraw his resolution. The Californian said he would prefer not to do so, because then it would be dropped from the record. By agreement the matter was postponed indefinitly.

In the house Admiral William D. Leahy, chief of naval operations, testified for the seventh consecutive day at the hearings of the house naval affairs committee on the bill to increase the strength of the navy by 20 per cent at an estimated cost of more than 800 million dollars.

Leahy testified that the United States could engage profitably in the development of lighter than air craft. However, he urged sidetracking such development at this time in order to speed procurement of other types of defense more urgently needed.

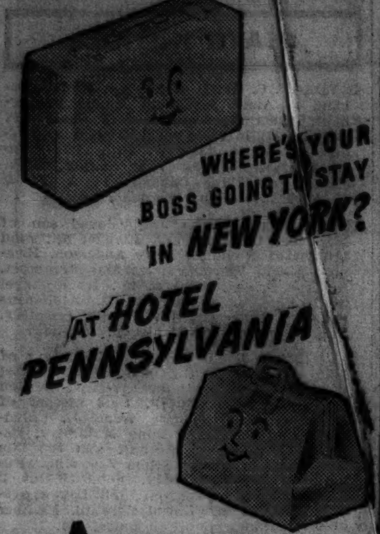

And little wonder! New York's Hotel Pennsylvania offers *more* to make every minute of your stay enjoyable. Radio, certified lighting and other innovations in your bedroom. Food at its finest in four restaurants. And courteous Statler service from trained employees!

FEATURES YOU'LL LIKE:

- STERILIZED, SEALED DRINKING GLASSES in bathrooms.
- SHOWER, OR TUB AND SHOWER, with every room.
- FLOOR CLERKS on each floor to give you personalized service.

Most convenient... within easy distance of shopping, business and theatre districts.

2200 ROOMS each with private bath. Rates begin at $3.50

HOTEL PENNSYLVANIA
James H. McCabe, Manager
ACROSS FROM PENNSYLVANIA STATION, N. Y.
Statler Operated • Other Statler Hotels in Boston, Buffalo, Cleveland, Detroit, St. Louis

Chicago Office:
HOTELS STATLER COMPANY, INC.
77 West Washington Street

MONEY
QUICKLY
PRIVATELY
OUR SIMPLIFIED Loan Method
applied whenever possible
Flexible Terms—$10 to $300
FAMILY LOAN CORPORATION
LOOP
202 S. State St., Cor. Adams, Century Bldg., Rm. 301. Telephone Wabash 2994
SOUTH
9113 Commercial Ave., cor. 91st St., Lincoln Bldg., Rm. 10. (Entr. also on 91st St., opp. Goldblatt Bros.) Tel. So. Chicago 8890

About CHAPPED LIPS—

Mr. Tareyton says:

Winter often means chapped lips—and if you are bothered by the way plain cigarettes stick to your lips—you'll enjoy the Tareyton Cork Tip. It *never* sticks to your lips. Moreover, Tareytons have finer, milder tobaccos.

NOW ONLY 15¢ HERBERT TAREYTON CIGARETTES

"There's SOMETHING about them you'll like"

CONSTIPATED?

See how much better you'll feel as your bowel habits become more normal. To keep the food waste soft and moving, many doctors recommend Nujol. Don't confuse Nujol with unknown products.

INSIST ON GENUINE NUJOL

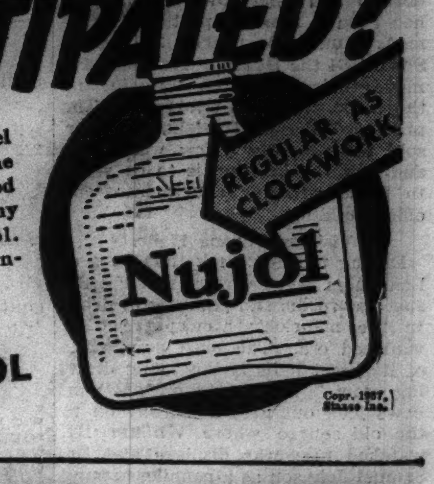

Copr. 1937, Stanco Inc.

DON'T MISS THESE FINE TABLE APPLIANCE VALUES

Electric VACULATOR *coffee-maker*

WHAT EVERY BREAKFAST NEEDS ... A GOOD CUP OF COFFEE!

● Now—while a limited supply lasts—we offer this Vaculator electric coffee maker for only $4.95! This is the same model that thousands of Chicagoans bought for $8.45 last year. Handsomely styled in chromium, and with heat-resisting glass bowls.

9-CUP SIZE

FORMERLY $8.45

ONLY $4.95 While They Last

AT ALL ELECTRIC SHOPS OF COMMONWEALTH EDISON COMPANY

DOWNTOWN
72 W. Adams St. — 132 S. Dearborn St.

NEIGHBORHOOD STORES

4562 Broadway	3460 S. State St.
4833 Irving Park Rd.	4834 S. Ashland Ave
2733 Milwaukee Ave.	852 W. 63rd St.
4231 W. Madison St.	2950 E. 92nd St.

11046 S. Michigan Ave.

All Telephones RANdolph 1200

Electric TWIN *waffle baker*

MAKES CRISP, GOLDEN-BROWN WAFFLES RIGHT AT THE TABLE

● You can bake two delicious 5¾-inch waffles at one time—no waiting. Has fully visible heat indicators . . . non-stick grids . . . convenient tray on bottom to catch overflow. Sparkling chrome finish makes this an especially attractive table appliance.

ONLY $4.95 While They Last

$1 DOWN

These appliances can be bought for only $1 down, and $1 a month with your Electric Service bill.

To cover interest and other costs, a somewhat higher price is charged for Appliances sold on deferred payments

COMMONWEALTH EDISON COMPANY

MARY PLANS HIS COMEBACK

WHY NOT JOIN THE "REGULARS"?

If you are troubled with common constipation, here's some common sense advice. This difficulty is usually due to lack of *"bulk"* in the diet. So instead of seeking temporary relief, why not get at the *cause* of the trouble? Instead of emergency medicines, eat a *natural laxative food.* Try Kellogg's All-Bran. This crunchy, toasted cereal contains the "bulk" you need. And All-Bran is one of the richest of all common foods in Nature's great intestinal tonic, vitamin B_1. Eat All-Bran *every day* and drink plenty of water. Made by Kellogg in Battle Creek. Sold by every grocer.

LAST OF BRITISH DUCAL MANSIONS TO BE WRECKED

Auction Off Furnishings of Norfolk House.

[Copyright: 1938: By the New York Times.]

LONDON, Feb. 8.—Norfolk House, last of the ducal mansions in St. James' square—once the hub of fashionable London—echoed to the sound of the auctioneer's hammer today as Christies began a sale of its furnishings.

Built in the early years of the 18th century, the old house with its heavy portico and long rows of windows has been a familiar part of the famous square for nearly 200 years. Since 1684 the Dukes of Norfolk have made their homes on its site and there, too, was born George III. The present Duke of Norfolk, however, sold the property a few weeks ago and now the building is to be razed to make way for apartments and office buildings.

Visitors Throng Halls.

During the last week thousands of Londoners have swarmed through the spacious rooms and galleries to drink in the mansion's atmosphere of a vanished era. The most sumptuous of its great halls is the "long drawing room." Its six magnificent windows look out over a balcony on to the old square where William III. watched fireworks displays and Dr. Samuel Johnson as a penniless young man walked all night talking to his friend, Richard Savage, the poet.

In this room, too, are lofty doorways with heavily carved mahogany friezes, elaborate cornices, and paneled ceilings, heavily gilded in the style popular in the days of their designer, Matthew Brettingham. Elsewhere are mantle pieces, exquisite windows, and elaborately carved woodwork testifying to Brettingham's skill as an architect.

Reconstruct Music Room.

All are to be sold, although the music room will be dismantled and reconstructed as an exhibit in the Victoria and Albert museum.

PRINCE NICOLAS, UNCLE OF GREEK MONARCH, DIES

ATHENS, Feb. 8.—(AP)—Prince Nicolas, third son of King George I. of Greece and uncle of the present ruler, George II., died shortly after noon today content that his long exile had ended. He was 66 years old. His last words were: "I am happy to die in my beloved country."

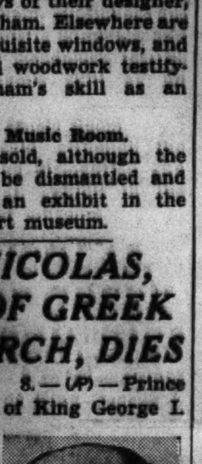
Prince Nicolas. [A. P. Wirephoto.]

The members of the Greek dynasty were forbidden in 1924 to reside in Greece after George II. was deposed. The ruler, however, was restored to his throne in 1935.

Prince Nicolas' death came after a month's illness following hardening of the arteries and kidney trouble. He was born Jan. 22, 1872, in Athens. His wife was Grand Duchess Helene of Russia. They had three children, Marina, wife of the duke of Kent; Olga, wife of Regent Prince Paul of Jugoslavia, and Elizabeth, wife of Count Toerring.

OBITUARIES

Robert M. Mahler.

Mobile, Ala., Feb. 8.—[Special.]—Robert M. Mahler, 71 years old, died at Loxley, Ala., near here, today. He was a former Chicagoan who founded the Alabama town Loxley, of which he was postmaster. His widow, two daughters, Mrs. Clarence Fuller of Loxley, Mrs. Marcus Kern of Columbus, Ga., and relatives in Chicago survive.

Mrs. Helen Elwell.

New York, Feb. 8.—[Special.]—Mrs. Helen Derby Elwell, widow of Joseph B. Elwell, bridge expert, whose murder in 1920 still remains a mystery, died today following an operation. She was 63 years old. A son, Richard D. Elwell, survives.

P. Rediadis.

ATHENS, Greece, Feb. 8.—(AP)—Finance Minister P. Rediadis died today after a long illness. He was appointed minister Jan. 21, 1937, when Premier John Metaxas reorganized the Greek cabinet.

Ivan Pollack.

Iowa City, Ia., Feb. 8.—[Special.]—Ivan Pollack, 51 years old died here today. He was professor of political science and member of the University of Iowa faculty for 21 years.

John Graham Brooks.

Cambridge, Mass., Feb. 8.—(AP)—John Graham Brooks, 91 years old, died tonight. He was a writer on economics. He had taught at Harvard and the University of Chicago.

LITTLE ORPHAN ANNIE: A Pointed Remark

TODAY'S RADIO BROADCASTS

Today's Features

ON W-G-N.

Dance music will headline the W-G-N programs today. At 2:30 p. m. Harold Stokes will present Melodies from the Sky, featuring Edna O'Dell, Arthur Wright, Three Men and a Maid, and the W-G-N dance orchestra and chorus. Miss O'Dell will sing "It's Wonderful" and "Everybody Sing"; Wright, "One Song" and "The One I Love."

Red Faber.

The W-G-N and Mutual network dance parade will be heard from 10:15 p. m. until 1:30 a. m. with the music of Jerry Livingston, Leighton Noble, Guy Lombardo, Jack Russell, Johnny Long, Johnny Johnson, and Kay Kyser.

The reading of THE TRIBUNE and the Highlights of Sports program will be aired at 8:45 p. m. with Quin Ryan interviewing Red Faber, former White Sox pitcher.

Other features:
7 a. m.—California Sunshine.
9:30—Get Thin to Music [MBS].
11—Woman in the Store.
12:15 p. m.—Carson Robison and his Buckaroos [MBS].
2—Marriage License Bureau.
3:45—Book-a-Week, with Margery Graham [MBS].
6—Jack Westaway.
7:30—The Lone Ranger [MBS].

ON OTHER STATIONS.

7 p. m.—WMAQ—One Man's Family.
7—WLS—Roy Shield's Review.
7—WIND—Trafic Court.
7:30—WBBM—Eddie Cantor and Deanna Durbin.
7:30—WMAQ—Tommy Dorsey's music.
8—WMAQ—Fred Allen and Charles Wagner, tattoo artist.
8—WBBM—Lawrence Tibbett, Deems Taylor, and Andre Kostelanetz.
8:30—WENR—Boy Scout show.
8:30—WBBM—Ben Bernie's show.
9—WMAQ—Your Hollywood Parade with Dick Powell, Rosemary Lane, Bob Hope, and Walter Huston in an Arch Oboler Lincoln playlet.
9—WBBM—Gang Busters.
9:30—WBBM—Hobby Lobby.

1:15—W-G-N—Wife vs. Secretary.
WBBM—The O'Neills.
WCFL—Afternoon Musical.
WLS—Otto and Novelodeons.
1:30—W-G-N—Lucky Girl [MBS].
WCFL—Waltz Favorites.
WBBM—School of the Air.
WMAQ—Fort Pearson.
WLS—Closing Grain Market.
1:45—W-G-N—Beatrice Fairfax [MBS].
WMAQ—Men of the West.
WAAF—Drisskill Wolfe, tenor.
WIND—Tommy Ott.
WLS—Infant Welfare.
WJJD—Happy Harmonies.
2:00—W-G-N—Marriage License Romances.
WCFL—Continental Varieties.
WMAQ—Pepper Young's Family.
WLS—Homemakers' Hour.
WBBM—Herbert Foote, organ.
WJJD—Matinée Dance.
2:15—W-G-N—Afternoon Melodies.
WMAQ—Ma Perkins.
WJJD—Ben Kanter.
WBBM—Meet the Missus.
WIND—Henry Yohanan, piano.
2:30—W-G-N—June Baker, home management.
WMAQ—Vic and Sade.
WLS—Musical Roundup.
WCFL—Variety Show.
WBBM—Man on the Street.
WIND—Stars Over Hollywood.
WAAF—Red Hot and Low Down.
2:45—W-G-N—Chicago Syphilis Control program.
WCFL—Metropolitan Opera Guild.
WMAQ—Guiding Light.
WIND—Happy Harmonies.
WBBM—Gossip Club.
3:00—W-G-N—Jess Kirkpatrick and piano.
WMBI—Sunday School.
WMAQ—Lorenzo Jones.
WENR—Club Matinée.
WBBM—Houseboat Hannah.
3:15—W-G-N—Lady of Millions.
WCFL—Piano recital.
WIND—Fred Beck
WBBM—Quarter Hour of Romance.
WMAQ—Mary Marlin.
3:30—W-G-N—Len Salvo.
WMAQ—Hughes Rel.
WENR—P. T. A. Congress.
WBBM—Goldbergs.
WHIP—Book Review.

C. H. JORDAN & CO.
FUNERAL DIRECTORS
IN CHICAGO AND SUBURBS
FOR 84 YEARS
A Service for Every Cost Requirement
FUNERAL HOME
200 E. ERIE SUPERIOR 7700

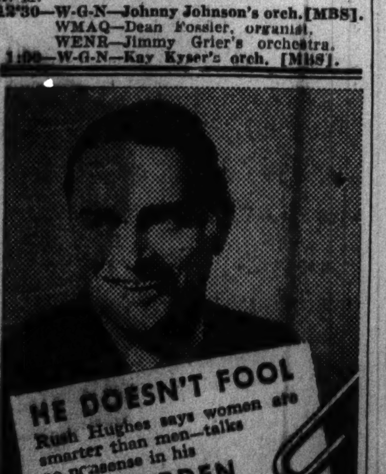

OBITUARIES

Mrs. Alice G. Wadsworth.

Mrs. Alice G. Wadsworth, member of an early Chicago family, died yesterday in her home at 4100 North Hermitage avenue at the age of 88.

Brought from Buffalo by canal boat before the days of railroads, Mrs. Wadsworth was married here in 1871, the year of the great fire, to F. Wheeler Wadsworth, who died in 1905. When the fire reached the home of her father, Stephen G. Hooker, on Oak street near Wells street, he camped with his family on Goose Island, where a street later was named for him. Hooker was an original member of the Chicago Board of Trade.

Mrs. Wadsworth is survived by a son, F. Wheeler Wadsworth. Funeral services will be held at 10 a. m. tomorrow in the chapel at 3419 North Clark street.

Dr. John N. Thorpe.

Dr. John N. Thorpe, south side physician and surgeon, died yesterday in the Evangelical hospital. He was 62 years old. Dr. Thorpe served in France during the world war as a major in the 312th Sanitary train. His widow, Mrs. Charlotte Thorpe, survives. Services will be at the residence, 7442 South Shore drive, at 2 p. m. Friday.

James G. Johnson.

James G. Johnson, an Evanston stationer, died Monday night in the Evanston hospital. He was 55 years old. Surviving are his widow, Mrs. Birdie Barber Johnson; a daughter, and two sons. The family home is at 2211 Sherman avenue. Services will be at 3:30 p. m. today in the First Methodist church of the suburb.

Sir Josiah Court.

[Copyright: 1938: By the New York Times.]

LONDON, Feb. 8.—Sir Josiah Court, an authority on miners' diseases, died today at the age of 97. He discovered the cause of miners' nystagmus [an eye disease], and his further investigations resulted in the great reduction of cases of partial and total blindness.

Margaret A. Ryan.

Miss Margaret A. Ryan died at the age of 93 Monday in her home at 50 North Western avenue, Lake Forest. Miss Ryan, a member of one of Lake Forest's earliest families, lived with her sister, Miss Helen Ryan, retired principal of the Lyman Trumbull school in Chicago.

Miss Blanchard M. Van Kuran.

Omaha, Neb., Feb. 8.—[Special.]—Miss Blanchard M. Van Kuran, 68 years old, died yesterday. For years she was a teacher in the American Conservatory of Music in Chicago. She was a sister of Mrs. Harvey T. Fletcher of that city.

Charles W. Bell.

HAMILTON, Ont., Feb. 8.—(AP)—Charles W. Bell, one of Canada's noted criminal lawyers, author and playwright and for a decade an outstanding figure in the house of commons, died at his home early today. He was 61 years old.

William J. Doherty.

Funeral services for William J. Doherty, 54 years old, who died Monday in Presbyterian hospital from influenza and pneumonia, will be at 10 a. m. today in the chapel at 7350 Cottage Grove avenue. Mr. Doherty was assistant superintendent of the utility department of the Chicago Surface Lines, having been with the company for more than 30 years. Surviving are his widow, Thelma, and a daughter, Alice.

Louis Fyfe.

Milwaukee, Wis., Feb. 8.—[Special.]—Funeral services will be held Thursday afternoon at Forest Home cemetery chapel for Louis Fyfe. For many years he was a member of the Milwaukee Grain and Stock exchange. He died last night at 68 years of age. He was a member of the Chicago Board of Trade before coming to Milwaukee in 1906.

Hursen

More and more Chicago families are using Hursen Organ-Chapels; and, besides, Hursen funerals, always the finest, cost less.

3 Funeral Homes:
North: Ph. WELlington 1724
929 Belmont Avenue
West: Ph. HAYmarket 0100
2346 W. Madison Street
South: Ph. CALumet 4030
1820 S. Michigan Avenue

Hursen

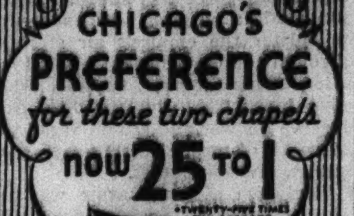

NORTH

CHICAGO'S PREFERENCE for these two chapels now 25 TO 1

SOUTH

● Twenty-five times as many calls as the average concern—is Chicago's recognition and appreciation—of Lain & Son *Service*—*Quality*—and *low prices*. ● Included with all services—when desired—at both chapels—at no extra cost—is the famous IMPERIAL Quartet.

Complete funerals as low as $110

South 63RD & HARVARD Phone WENt. 0025 — **Lain & SON** — North 5501 N. ASHLAND Phone LONG. 2646
UNDERTAKERS

MONUMENTS AND MAUSOLEUMS.

QUALITY MONUMENTS-MAUSOLEUMS AND MARKERS ERECTED ANYWHERE. CHAS. G. BLAKE CO., 1000 E. 67TH-ST.

CEMETERY MARKERS MONUMENTS AT savings. Sears' State-street Store Basement.

CEMETERIES.

ARLINGTON 12 GRV. LOT—EXC. LOC. NR. gate; very reas.; will divide. Mar. 6755.

FUNERAL DIRECTORS.

O'HANLEY INC. FUNERAL DIRECTION perfection. 7705 Cottage Grove. Rad. 7705.

DEATH NOTICES

In Memoriam.

MACK—Louis M. Mack. Just one year today.
Friends may think we have forgotten
When they see us smile;
Little do they know the heartaches
Our smiles cover all the while.
BEA AND THE BOYS.

STECH—Adeline F. Stech, a tribute of love in memory of our beloved daughter and sister, who was suddenly taken from our midst, Feb. 9, 1937.
How we pause and think of you
And think of how you died.
To think you could not say good-by,
Before you closed your eyes.
No one knows the silent heartaches,
Only those who have loved can tell,
O, the grief that is borne in silence
For our dear Adeline we loved so well.
HEARTBROKEN DAD, MOTHER, SISTER, BROTHER-IN-LAW, SWEETHEART, AND NEPHEWS.

WIEN—Morris Nathan Wien. In loving memory of our dear father, who passed away nine years ago today.
LOVING CHILDREN.

Fraternal Notices.

SINCERITY LODGE, NO. 982, A. F. & A. M.—Assemble at temple Thursday, Feb. 10, at 2 p. m. Last rites over the remains of Brother Ferdinand Chadwick.
JOHN J. LAMB, Master.

[ADVERTISEMENT]

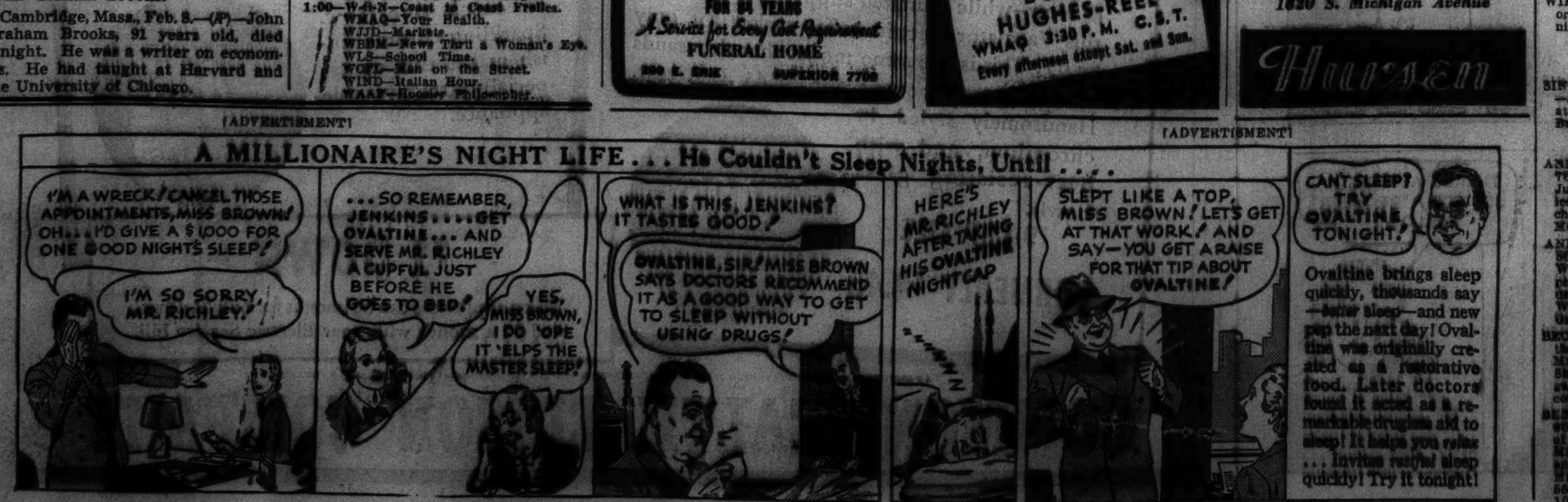

Elected by Welfare Center

[TRIBUNE Photo.]

Mrs. Barton R. Gebhart is the new secretary of the Glencoe center of the Infant Welfare society. Other officers elected are Mrs. John R. Nicholson, president, and Mrs. Alfred H. Taylor and Mrs. F. Olvey Brown, vice presidents.

Winter Travel Creates Crisis for Hostesses

BY JUDITH CASS.

Is it a coincidence or is it by design that at this time of the year when there is less entertaining than usual most of Chicago's extra men, those bachelors and widowers who are in such demand by dinner hostesses, go a-traveling? Whichever it is, any one ho wants to give even a medium sized dinner within the next two months will have to make up her guest list carefully for most of her favorite "odd" men will be out of town.

Russell Tyson sailed last week for Europe to spend two months abroad. Robert F. Carr left for California yesterday to be away a month. Arthur Meeker Jr. also is vacationing in California, and will not return until March 1. Edgar Uihlein has gone to South America for two months.

Also headed for South America is one of Chicago's most popular bachelors, Lewis Lynn McArthur, who takes an interesting trip every year. He is leaving a week from Saturday, accompanied by another bachelor, Hedges MacDonald, to be away five weeks. Their itinerary will take them by train to Miami, by plane to Rio, and then down to Buenos Aires. From there they will motor across the mountains to the west coast and drive through Chile's famous lakes region on their way north. They will return by boat through the Panama canal to New York.

Another pair of bachelors traveling together are Richard Burke and Donald Prince. They are leaving Friday for Sun Valley, Idaho, where they will be welcomed by a quintet of feminine Chicagoans, Miss Frances Jeffery, Miss Narcissa Thorne, Mrs. Reid Chatillon, Miss Betty Keith, and Miss Anne Jay Bryant, who left on Monday for the resort.

Others Arrange Florida Visits.

Robert Hall McCormick and Abner J. Stillwell are leaving shortly for a holiday in Florida. Ove Vett had a holiday trip planned, but had to cancel it because he could not get away from business. Frederick B. Tuttle is putting off his traveling until Easter time. Among the young bachelors remaining at home are Shepard Vogelgesang, who is "staying here to enjoy the spring weather," the Madlener twins, Otto and Bill [the latter is at home sick at the moment], and Walter S. Frazier.

Frank McNair is making plans to go to Arizona next month. Since he is a devoted father and grandfather, he will take his two daughters, Mrs. Frank S. Sims and Mrs. Glendon Gerlach, and their children with him.

R. Boynton Rogers is another popular single man who is planning a holiday trip. He will not be leaving for a few weeks, however.

As Mr. McArthur and Mr. MacDonald are doing, Mr. and Mrs. Charles S. Davis and their son and daughter-in-law, Mr. and Mrs. Johnson Davis, will see more of South America than they would from a cruise ship, for they are spending two months traveling in that country. Mr. and Mrs. Charles S. Davis Jr. moved to Detroit last fall.

Jefferson D. Curriers Parents of Daughter.

Mr. and Mrs. Jefferson D. Currier of Lake Forest are the parents of a daughter, their first child, born yesterday morning at the Evanston hospital. The baby, who is to be named Gwendolyn Louise, is the first great-grandchild of Mr. and Mrs. George Henry High, for Mrs. Currier's mother, Mrs. Joseph T. Bowen Jr., was Miss Gwendolyn High.

Tiny Gwendolyn, who is named not only for her mother, the former Miss Gwendolyn Louise Bowen, but for her maternal grandmother and her great-grandmother, Mrs. Joseph T.

[Continued on page 19, column 1.]

Looking at Hollywood
By Ed Sullivan

Hollywood Mirror.

Hollywood, Cal., Feb. 8.—Eddy Duchin and Harry Rosenthal, in the wee hours of morning, playing a piano duet at the Clover club . . . A dope, forgetting that Mrs. Duchin died not many months ago, calls out "Play 'Thanks for the Memory,' Eddie." . . . Phil Harris giving a barbecue party at his Encino ranch, steaks broiled over charcoal. . . .

Pat O'Brien goes to fights.

Joe Frisco's description of Hollywood: "A town made of oatmeal dust." . . . Al Jolson and Ruby Keeler, at the American Legion fights, betting corners against Jack Benny and George Purns. . . . Pat O'Brien, Bert Wheeler, and Jim Timony crowded next to the ringside, Timony slapping his hand heavily on the canvas every time a punch is landed.

George White ringsiding at the Trocadero with the Lewis Milestones. . . . Clark Gable showing Bob Montgomery his birthday wires. . . . On Sunset, Joan Crawford looking at a display of Charlie McCarthy dolls. . . . Mae West may do a radio skit with Georgie Jessel, but if she clowns about that Adam and Eve sketch she's heading for hot water.

No sadder faced guy in town than Claude Stroud, of the twins. . . . The Frank Hunters partying the Duncan MacMartins.

Raymond Massey should have been nominated by the Academy in the "supporting rôle" division. . . . His expert make-believing in "Hurricane," as the righteous governor, and his fine portrayal in "Prisoner of Zenda" merited it. . . . Down with the hecklers who suggest that Paul Muni be disqualified for the Academy award hereafter, because he won it once, and may win it again. That would be as idiotic and unfair as though Budge were to be banned from Wimbledon because he won there once.

David Selznick, now a biggie in this town, started out by borrowing $1,000 to make a one reel short of Luis Firpo, the Wild Bull of the Pampas. . . . When Firpo knocked Dempsey out of the ring, that single punch put Selznick into the money, as otherwise he couldn't have sold his one-reeler.

Whatever became of golf knickers? . . . Only white man this side of the Rockies still wearing 'em is Adolphe Menjou. . . . Bing Crosby and Darryl Zanuck wear flat crowned hats with a lether around the brim. . . . You always expect them to go into a bell ringing act.

Eric Hatch is the only neat writer I've ever met; he even lines up the pencils on his desk just so. . . . Don't know how anybody can write like that. . . . Mrs. Groucho Marx, Edgar Bergen, and Greta Garbo are Swedes. . . . Walter Donaldson, one of the greater songwriters, has the same table at Santa Anita every day; but he misses those eastern lobsters. Roger Davis, Kiviette, George Lamaze, Sonny Werblin and Harry Goetz in from the east. . . . New York's most famous detective, Johnny Broderick, arrives here Thursday. . . . Bob Goldstein's trip to Europe with Radio Agency Exec Humbert is to buy a broadcasting station in Switzerland and project commercial programs through England.

Toss up as to whether Carole Lombard or Alfred Gwynne Vanderbilt curse more in an interview. . . . Virginia Verrill, on the Jack Haley program, much prettier since she altered her coiffure. . . . Ditto Lili Damita, since she piled her hair up on top of her shapely head.

Despite reports on big, bad Hollywood, I've never seen Al Ritz without Mrs. Al, Don Ameche without Mrs. Ameche, Rufus Le Maire without Mrs. Le Maire, Zanuck without Mrs. Zanuck, Sol Lesser without Mrs. Lesser, Jolson without Ruby. . . . They get a lot of mileage out of wedding rings out here. . . . Randy Scott has a swell smile.

Mary Livingston's first stage appearance was in Port Chester, N. Y., my home town. . . . She still has the clipping from the Port Chester Daily Item. . . . Eddie Mannix will Florida vacation at Nick Schenck's home.

You movie struck kids can stay away from Hollywood. . . . The Central Casting bureau figures for the last year reveal that out of 16,000 extras, only three of them earned $60 a week for the year. . . . Ninety-six others earned $40 a week for the year. . . . Four thousand of them averaged $14 a week. . . . Twelve thousand extras averaged exactly $4 a week.

Who was the elderly chap romancing Nancy Carroll at the Troc, Sunday night? . . . And what's this about Renée Torres? . . . Movie companies still retrenching; laying off $100 a week actors, but the executives are still getting their $150,000 bonuses. . . . Real reason for barring "Snow White and the Seven Dwarfs" to English youngsters was because the queen was presented as a wicked woman, a distortion of royalty.

Kenny Baker's idea in slowing down "Bei Mir Bist Du Schön" may have been good, but the result was bad. . . . The entire appeal of the song as written originally was in its tempo.

The "humanizing" of Marlene Dietrich is being done very cleverly, and if she'd behaved that way originally, she would have been tremendously popular. . . . It was the fact that she took herself so-o-o seriously that alienated box office affection. . . . Rhea Gable is a very nice person. . . . Whatever became of technicracy?

Toscanini, at 70, has the unruly temper of a sophomore. . . . I like best his crack to a musician: "When I ask you to pause, it is not Toscanini who makes that request—it is Beethoven." . . . Robert Taylor gets $5,000 a shot on the MGM program. . . . Harry [Columbia] Cohn's racing stable is named Jobella, in memory of his mother, Bella, and his dad, Joseph.

Remember way back when the highest form of compliment was to call a fellow "Honest John." . . . The prisons were full of them. . . . The Yacht Club Boys have never been on a yacht. . . . Tommy Farr and Eileen Wenzel are an item. . . . Bob Christenberry, of the Hotel Astor in New York, in charge of a committee to glamourize Broadway, reports that the visitors who rap the stem aren't what they used to be either.

Hotel Women Will Hold Annual Meeting Tonight

The Hotel Women's association will hold its annual business meeting and election of officers tonight in the Drake hotel, Mrs. Georgia Hunt, president, has announced. On Feb. 23 in the hotel's Gold Coast room the association will hold its birthday dinner.

Shops Launch Annual Flood of Navy Blue

BY RHEA SEEGER.

A wave of blue engulfs the town every spring, but this time the shops are staging the flood a bit earlier. Blocks of windows are filled with stunning navy blue clothes, suits, ensembles, boleros, and daytime one piece dresses. So, if you're hungry for a deep blue wardrobe [and nothing achieves more distinction than navy blue] this is the time to spend your cash.

Blue tailored suits are sleek, slim, and snappy for young and the not so young. Engaging young streamlines are featured in the demurely simple daytime dresses of crêpe or wool, with the skittery looking coquettish pleated skirts whirling all over the town.

Three piece ensembles are better than ever. The dresses are slim and detailed with plenty of distinctive designs such as transparent yokes, hand work, and soft drapery. The coats are versatile, some long, some medium, and some brief.

Taffeta with wool is a combine hard to beat. Stunning tuxedo collars are faced back with taffeta to match the cuffs and lining while yokes, bands, and even bows of the same taffeta trim the dresses. Blue background prints are used for coat linings that match the feminine streamlined under-dress.

Redingotes appear again in innumerable versions, fitted and semi-fitted, with long loose sleeves or with fitted tight sleeves or the below the elbow lengths. Blue reefer coats, as fresh looking as the first pussy willow, are frosted with white lapels, collars, and cuffs, and dramatized with shining patent lether belts of red, green, beige, or copper. These are peak attractions everywhere.

With the record breaking collection of blue clothes unpacked, it's the time to plan and buy your spring wardrobe while everything is complete.

Fashion photograph . . . the newest color accents for a daytime dress. Recipe . . . one simple streamlined, untrimmed dark wool or crêpe dress . . . with dramatics of printed silk crêpe. The fetching swathed front-tied turban is of rust red printed silk crêpe with black and green [one of the now famous Berard prints]. Wristlets of the printed crêpe are tied and folded like the hat. Cuffs and turban are sold together. Many other prints are available.

* *

Sarah Rosin Aid.

The Sarah Rosin Aid will hold a luncheon at 12:30 o'clock today at the Covenant club.

The Housewife

Because walls and woodwork need a lot of cleaning when you live in a city, housewives will be glad to hear about a special cleanser and water softener for those very uses. This product is not a soap nor a scouring powder and contains no soda, lye, caustic, or acid. It is a pink powder which you dissolve in water. It is excellent for cleaning bathtub and sink, and may be used on the floor as well as on painted walls and woodwork.

This cleanser is inexpensive. It's available in one and one-half pound packages or in burlap bags that hold twenty-five pounds, and in even larger quantities. EDITH WEIGLE.

Turban and Cuffs Match

This dramatic trio of cuffs and swathed turban hat is rust red against black and green. The skull hugging hat ties high in front, while the cuffs of the same vividly printed silk crepe fold and tie in the same manner at each wrist.

[TRIBUNE Studio Photo.]

Old Patten Mansion Made Available for N. U. Student Parties

Fraternity songs and dance music will soon be ringing through the old James A. Patten mansion at 1426 Ridge avenue, Evanston. And the five fireplaces on the first floor will again be aglow.

The mansion, one of the gifts of the Patten family to Northwestern university, is now available to the university's student organizations for parties, it was announced yesterday by Lucille Brown, the university's social calendar secretary. And what's more:

It won't cost a dime.

* *

Cohen Heart Fund.

The Benjamin and Julius Cohen Heart fund will meet at 8 o'clock this evening at the Hotel Sherman.

Lays U.S. Crime to 20 Million Young Pagans

BY THE REV. JOHN EVANS.

Mounting crime waves and increasing juvenile delinquency are due largely to the rampant paganism of 20 million youths of America who know no church. This opinion was expressed yesterday by Dr. Roy G. Ross before the International Council of Religious Education, of which he is executive secretary.

This council, meeting in the Stevens hotel, represents the coöperative educational activities of forty-one Protestant denominations. Its annual sessions close today.

Dr. Ross reported that 24,000,000 children are enrolled for religious training in this country, but he declared that almost as many receive no religious instruction whatever.

"These millions who are growing up beyond the sphere of any religious influence are the grave concern of both the church and the state," he said. "They are the breeding ground of crime and delinquency and they form by far the greatest challenge of this generation to the teachings of religion.

"Paganism raises its head among vast numbers of our people, both young and old. And these elements are threatening the social fabric of our nation today: A growing apathy to the obligations of citizenship, social strife, indifference to the church, and neglect of the moral sanctions.

"We have the technique of religious education. Now we must vitalize it with action, emphasizing individual religious experience, a deeper consecration to the Christian ideal, an evangelistic zeal, and a willingness to serve and sacrifice for a great cause."

Dr. E. G. Homrighausen, professor of religious education at Princeton Theological seminary, told the 1,000 members of the council:

"Large areas of human life have slipped away from Christianity because too often the church has been so high and holy that it wouldn't have anything to do with the world. As a result we find men making a religion of a social system and worshiping socialism, politics, and economics.

"On the other hand, the church must not become so secular that it forgets the high and holy element. It is the minister's duty to make the secular world conscious of God and give life eternal meaning."

The twentieth international convention on Christian education will be held at Columbus, O., June 28 to July 23. The meeting at Columbus is sponsored by the International council and 28 state councils and 12 other interdenominational organizations.

THROUGH THE LOOKING GLASS

One of the large beauty houses has just launched a new cream, a concentrated cream that is a super-emollient. It's for particular needs—a cream to apply around your eyes, or where lines are sprouting, or on those stubborn flaky or scaly patches most dry skinned women must wrestle with from time to time.

This is a cream for the older woman and a little does a great deal for her. Because of its multiple strength in its lubricating powers, it's not cheap, but when you remember that it is to be used rather sparingly and on limited areas you'll realize that it isn't as expensive to use as the first glimpse of the price might lead you to think.

The idea is to use your usual emollient on most of your face and to use this as a trouble shooter in the areas where there's need for extra oiling. We ourselves found it especially effective for the flakiness that is our skin sorrow in winter. It did overnight what we usually have to spend days and days on.

The scaliness that produces flakey patches mars a makeup, but more than that it's a warning of a serious lack of oil; every one should concentrate on overcoming it. This cream worked for us; it undoubtedly will for you, too.

You'll find this in all the shops; the jar is one of the handsomest to come to the beauty market in a long time. Each jar contains what should be about a two month supply if you use the concentrated cream for wrinkle routing only. ELEANOR NANGLE.

[For information about this cream telephone Eleanor Nangle, Superior 0100.]

The current 20th Century-Fox feature reminds us . . . Cook's opened their first Chicago office in 1885!

IN OLD CHICAGO

In New Chicago
We Take Pleasure in Announcing the Opening on Feb. 15 of
COOK'S NEW TRAVEL OFFICE
16 NORTH MICHIGAN AVE.
Telephone: FRANKLIN 5051
Vastly more space . . . street floor and floor above, with elevator between. A Travel Headquarters worthy of Chicago . . . and of you!
THOS. COOK & SON—WAGONS-LITS INC.
"The World's Foremost Travel Organization"

Stevens
Chas. A. Stevens & Co.
Chicago's Largest Store for Women

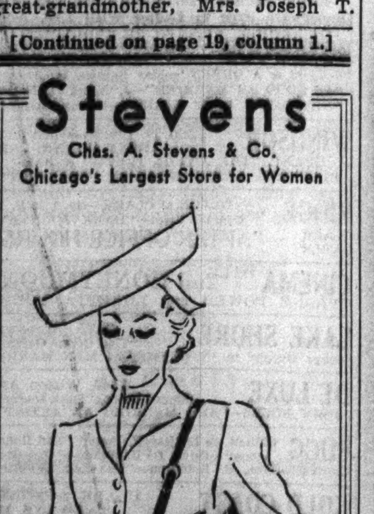

"Postman's Bag"
has lots of dash and lots of smartness!
Unusually attractive and clever, worn over your shoulder, your hand thrust comfortably into the front pocket of the bag. Neither bulky nor heavy, this latest fashion success has plenty of room for everything. Its swank stitching, the shining patent leather make it exceptionally smart to go with your new suit. You'll want to wear it today. Black patent leather.
5.00
A smaller version in calf also 5.00. Black, brown, navy!
Handbags.....First Floor

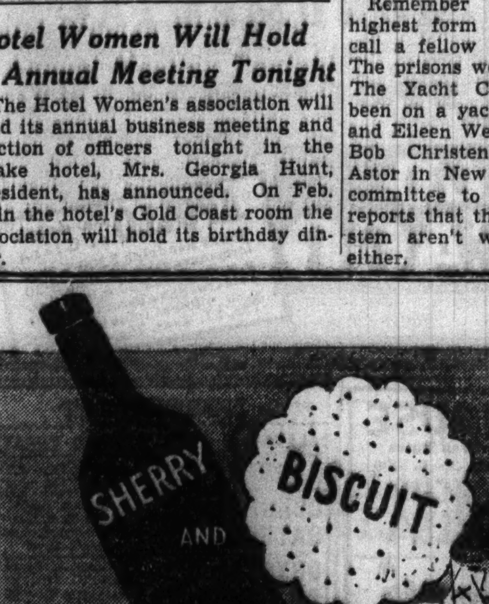

SHERRY SUIT—With every one harping on navy and black, why not escape to brown — this fine warm color does things for your skin. In Sherry worsted or grey if you prefer. 49.95. Third Floor.
BISCUIT BLOUSE — Georgette shirred for that soft bulk that looks so nice with tailormades. 13.95. Others from 4.95. Third Floor.

SAKS FIFTH AVENUE
669 NORTH MICHIGAN AVENUE

Stevens
Chas. A. Stevens & Co.
Chicago's Largest Store for Women

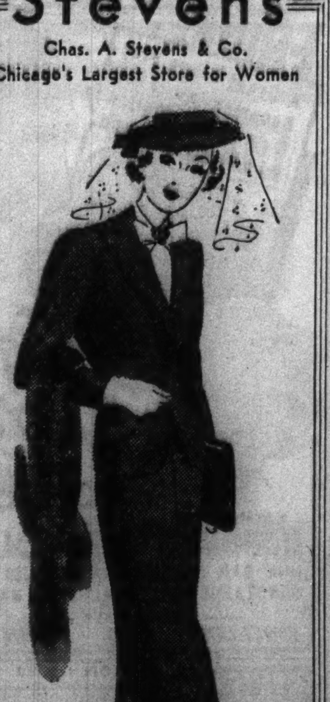

Express Your Up-to-the-Minute Chic with a Suit!
It's smart to have a suit wardrobe instead of a single suit this year. Here's a handsome suit, the type that's man-tailored yet gives your figure plenty of feminine allure. Just the thing to wear under your dark coat, alone with your furs, to travel in or for business. All wool worsted in oxford with bound braid edges. Beautiful rayon and silk lining. Be sure to see it today! Sizes 12 to 42.
25.00
Suits..............Third Floor

Chas. A. Stevens & Co.
Chicago's Largest Store for Women Open 9:45 to 5:45
Downstairs at Stevens

Scores of alluring pastels . . .
only 7.95
Such beguiling charmers for so little. You'll love the smart short sleeves, the nameless belts that reduce your waistline to unbelievable slimness, the radiant flattery of their stunning colors, and their thrilling higher-priced manner. Appealingly tailored in a new rayon fabric called Hopstitch Crepe. At this low price choose several in banana, rock rose, winkie purple, putty, roseberry, and copen blue. Sizes 12 to 18. Sorry, no phone orders.
Downstairs Sports Shop—Wabash
State near Washington Chicago

SOMETHING OUGHT TO BE DONE ABOUT THIS

GUNHAMMERED GOLD

By Luke Short

[Copyright: 1938: By Frederick Dilley Glidden.]

SYNOPSIS.

Abe McCandless, who framed Poco St. Vrain and made him an outlaw, owns a gold mine on a mountain peak. Two insurance agents, sent to meet at the mine and bring down the gold, are murdered by two different bands of outlaws. Two-Way Hornbeck, leader of one band, persuades Poco to pose as one of the agents and get the gold. At the mountain camp Poco finds Espey Cardowan, killer gunman, posing as the other agent. They dare not give each other away to Shayne, the mine manager, and his lovely daughter, Kate. On their way down the mountain with the gold Cardowan crowds Poco off the cliff and leaves him for dead. Then Cardowan joins forces with Two-Way. They double-cross their own men and take refuge in an army fort, posing as two prospectors pursued by St. Vrain. They are given an army escort to Rincon. Meanwhile, Kate helps rescue Poco from the bottom of the cliff. He confesses his real identity. Poco promises to recover the gold to save her father from blame. In Rincon, Poco is arrested by Sherif Hogan on McCandless' order. McCandless wants Poco killed.

INSTALMENT XXI.

A DANGEROUS JOB.

Hogan leaned forward. "You were shot at 1 o'clock. Where do you think I was between the time I left St. Vrain to come over here and now? I tell you I've talked to every man in this town that I've got anything on, or who would be likely to do it for money. They say what I say. Life's a little too sweet."

"Everybody?"

"Everybody."

McCandless thought a moment. "What about a stranger, a man who doesn't know St. Vrain and who isn't known here? He could ride away with a pocketful of gold."

Hogan turned this over in his mind. If he could do that, he would still be theoretically blameless for the attempt on St. Vrain's life, and still he would stand in McCandless' good graces. He said, "It might be done, at that."

"Why not? Go round up some hard-case or saddle bum and find out if he knows much about St. Vrain. If he doesn't, give him a gun and let him in the cell block. Lay any amount of money he wants. If he only wounds St. Vrain, then you shoot him. If he kills him, let him go."

"With the money?"

McCandless said coldly, "That's the kind of bargain I keep, Frank. Yes. With the money."

Hogan rose and left. Going downstairs and crossing the lighted lobby, he tried to recall all the strangers who were in town now. Immediately he thought of the thoughtful quiet faced man who had been gambling with Poco that afternoon.

Hogan shouldered through the swing doors and saw the thoughtful stranger talking to a ragged and down-at-the-heels prospector.

Two-Way, glancing at the door, saw the sherif enter. Two-Way turned and strolled over to watch Cardowan.

Hogan came up to the bar and ordered a drink. When the thoughtful man nodded recognition, Hogan said, "You're the jasper that wouldn't take St. Vrain's gun away from him, aren't you?"

The man nodded.

He bought the thoughtful man a drink, had one bought him in return, and then discussed the notorious character, Poco St. Vrain, in no mild terms. The thoughtful man was attentive, nodded, and said nothing.

Hogan felt he was getting nowhere, and besides, this was too public for the kind of proposition he was contemplating.

"Yessir," he said reflectively, "that hombre has got more notches on his gun than I'd ever want to answer for."

"That so?" the thoughtful man said noncommittally.

Hogan nodded. "Speaking of notches on a gun, what's the most you ever saw?"

The thoughtful man said he didn't know, and sipped his beer.

"Well, sir, if you come down to my office, I'll show you a gun I took from an outlaw here a couple of years back. I'll give you the rest of the night to count the notches." He laughed, and added: "Like to see it?"

The thoughtful man said he would. They went out together and up the street. The sherif's office had a light burning low in it, and Hogan crossed the room immediately and turned the wick up, saying, "Sit down," to the thoughtful man, who obeyed. Hogan sat down at the table.

"I wonder if I got you wrong?" Hogan began suddenly. "Have I, Mr.——"

"Vanwolkendiefendorfer," the thoughtful man said.

Hogan leaned back in his chair and said, "Ah," slowly, as he smiled. "I guess I haven't got you wrong. Not with that name, anyway."

The thoughtful man might have pointed out that he was called by, and signed his name, Samuel Van. However, it didn't seem necessary.

Hogan folded his hands behind his head.

"How well do you know this Poco St. Vrain?"

"Heard the name mentioned, that's all."

"How?"

"Wanted," Van said briefly.

Hogan peered down his nose at him. This was going along as he hoped it would. He shifted his tack. "You waitin' for somebody?"

Van said he was.

"Need money?" Hogan continued.

"Who doesn't?"

"Want to earn some? Not only a lot of money to begin with, but say four thousand collectible in a year or so?"

"How much is a lot?" Van said cautiously.

"O, say ten thousand."

Van's face did not change. "Sure. I'd like to earn it. Doing what?"

"Wiping out a killer, a rustler, a thief, a stage robber, bank robber, mine robber, double crosser, and just a plain poison mean man."

Van's face did not change, and Hogan took silence to mean consent. "Understand, there's no risk. You just go in that cell block there with a gun. He's in there, unarmed. You cut down on him. Then I'll pay you, and you jump the country. I'll throw a posse out the other way for you, so you'll have time to ride free." He paused, watching Van.

"Why don't you do this?" Van asked pleasantly.

Hogan shrugged. "I live here—got to live here. If I did it and a friend of his rode up here to settle, I couldn't do much, could I? No, I need a man that's a stranger, and that wants some quick and easy money."

Van leaned back in his chair now and regarded Hogan much as he would have regarded a piece of corruption he was about to step over.

He only said, "No," very politely, very distinctly, very firmly.

Hogan understood, understood in one-half second that he had made a mistake, that he had talked himself into a jam that he couldn't talk himself out of. But he was not a fool in everything. He pretended he thought Van was after more money.

"All right, all right," he said amicably, "we'll make it twelve thousand. With the three thousand bounty, it'll make fifteen."

Van said, "No."

Hogan said, "Fifteen then." Under the table, he drew his gun and leveled it at Van.

"No," Van said.

Hogan smiled narrowly. In the silence that followed, the click of his cocking gun was plain. Van glanced down, could not see the gun, but understood the sound.

Hogan said coldly, "Pull down that front shade."

Van, after a second's pause, rose.

"You make a move for that gun of yours and I'll do it in public and have proof you drew first."

Van pulled down the shade to the front window, and stood there.

"I'd hate to stick my head in the noose you're sticking yours into," Van said. "I represent——"

"A man with guts," a quiet, cold voice finished from the cell block door.

[Continued tomorrow.]

Suitor Keeps Girl Guessing for Ten Years

BY DORIS BLAKE.

[Copyright: 1938: By The Chicago Tribune-N. Y. News Syndicate, Inc.]

Murray has known the young woman for ten years and admits having taken up a good deal of her time.

"I know she loves me and would marry me if I would ask her," he confides. "Her brother is getting married in a few weeks and she has asked me to escort her to the wedding. It is to be a very grand, formal affair, as the brother is marrying into a wealthy family. What I want to know is: Am I obligated to attend with the sister? I have a hunch that at these affairs people conclude that just because you escort a girl, you are supposed to marry her!"

Your problem isn't whether or not to go to the wedding with the girl, as we see it, Murray, but whether you can go and have your name completely detached from hers. Isn't it true?

Accompanying the girl who loves you to a wedding implies no obligation whatever to marry the girl.

But why the fear of marriage for yourself? Are you not in love with the girl? You are sure that she has all the required feelings for you. Or are you just a balky bachelor with a holy terror of the well known hitching post? All the emotions revealed by you, Murray, concern your feelings only. How about the girl's?

More Than You Expect In a Cough Drop
LUDEN'S HAVE AN ADDED ALKALINE FACTOR
They build up your alkaline reserve—help you to resist colds.
LUDEN'S Menthol COUGH DROPS 5¢

GASOLINE ALLEY—FLOOR SHOW

WINNIE WINKLE, THE BREADWINNER: Ignorance Is Bliss

Children Gain Stability as They Get Older

BY GLADYS HUNTINGTON BEVANS

[Copyright: 1938: By The Chicago Tribune-N. Y. News Syndicate, Inc.]

I had it from the mother.

She and her daughter of 17 had a slight disagreement over something that happened when they were working together on a glamorous party dress. Mother's feelings were hurt and she showed it. After the air had cleared a little and they both had laughed at it her sane young daughter held forth. They are a clear seeing generation, some of these teen age children of ours.

"Mother," she said, "I'm the same way. I guess I get it from you. My feelings often are hurt when I know they shouldn't be. I used to be awfully sensitive and I could see it was bad for me. I could see it wasn't getting me anything but a lot of black and blue spots. So I argued myself out of it a lot and grew myself a kind of shell, too. Except once in a while now I don't let things get through that aren't important or intended to hurt. And especially do I do sort of a duck act. When it comes from some one I don't care a snap about I let it roll off my back. Maybe I say, 'So what?' to myself and then forget it. But I used to be a darn sensitive kid."

The Spartan parent may object to sensitive handling of a child and say, "You'll make him soft. You'll make him grow up to be more sensitive if you do that."

But there's where this Spartan mother would be wrong. First, because kindness and patience don't mean a sugary, anemic attitude by any means. You can still be vigorous and jolly and forthright and firm. And second, because tender young things will naturally toughen and harden and gain physical and emotional stability with the years. We don't treat a seedling or a sapling like a full grown flower or tree.

"Helping the Shy Child" is the name of a booklet sent out on request, with stamped self-addressed envelope. Address Mrs. Gladys Bevans, The Chicago Tribune, Chicago, Ill.

Mrs. Bevans' column also appears in The Sunday Tribune.

'Perfection' of Screen Beauty Often Unreal

BY ANTOINETTE DONNELLY.

[Copyright: 1938: By The Chicago Tribune-N. Y. News Syndicate, Inc.]

Frances Faye, well known songstress, on her recent return from Hollywood, where she was featured in a picture with Bing Crosby, tells you young women not to be too bewildered by super-colossal Hollywood beauty as you see it in your favorite screen star. There's much that goes on behind the screen that never meets the public eye. Much of what you see and which you may be silly enough to compare with your imperfections is pure Hollywood magic. A freckled screen person is treated with a China white by a makeup artist who covers the entire face before the makeup is applied. The tiniest wrinkle gets its obliteration treatment. Teeth, as you know, may have false fronts or inserted caps.

But when it comes to a bulging, poorly proportioned figure, Miss Faye says it is up to the individual star to go to work on herself. Artificial means have not yet been discovered to cover up the silhouette faults. In the case of a tiny, bony body, specially molded rubber sometimes is used as upholstery. But Miss Raye found that for picture work she had to drop 20 pounds in a comparatively short time. She got it off, all right, and hasn't yet recovered any of the extra 20. From her experience Miss Faye offers a few suggestions:

Eat slowly, she advises, and you will find that you want less to eat. And don't overlook the importance of regular elimination.

Watch your figure through a looking glass. When shopping, looking in store windows, note the outline of your figure. Not a bad idea to compare the perfect figures of the wax window models with one's own bumps and excess curves.

MOTION PICTURES DOWNTOWN

RKO PALACE Randolph at La Salle. Open 10:45. Pr. Chge. 1 & 6:30. Screen: BOB BURNS, JACK OAKIE, MILTON BERLE in RADIO CITY REVELS, KENNY BAKER, ANN MILLER. Plus on stage JIMMY DORSEY & ORCH. & HUGE SWING REVUE.
FRIDAY: A Great Stage Play Becomes an Even Greater Motion Picture Triumph! "Stage Door" starring GINGER ROGERS, KATHARINE HEPBURN, ADOLPHE MENJOU with GAIL PATRICK, ANDREA LEEDS, CONSTANCE COLLIER, LUCILLE BALL. Plus on Stage BRILLIANT RKO REVUE!
STATE-LAKE Open 10:30. First Showing "WHEN THIEF MEETS THIEF" DOUGLAS FAIRBANKS, Jr. Stage: MILT BRITTON AND HIS BAND. Geo. Downey, Prosper & Maret, Girls, others.
McVICKERS Mad.-State. CAROLE LOMBARD, FRED MacMURRAY "TRUE CONFESSION." PAT O'BRIEN, WAYNE MORRIS, GEORGE BRENT "SUBMARINE D-1." Op. 8:45—Hearing Aids. Price Changes 1 & 6:30.
WOODS Randolph & Dearborn. First showing EDNA MAY OLIVER 'MY DEAR MRS. ALDRICH' MR. & MRS. JOHNSON—"BORNEO"
LA SALLE Madison-Clark, 15c to 6:30. SALLY EILERS—"LADY BEHAVE" GINGER ROGERS—"13TH GUEST"
MONROE Monroe & Dearborn. CLAUDE RAINS "THEY WON'T FORGET" Also Claudia Morgan—"THAT'S MY STORY"
GEM State at Congress—Star Stage Revue. Open 9:00—Adults Only. "ASSASSIN OF YOUTH" 'BEST PICTURE OF ITS TYPE.'—Eve. American
CLARK Clark at Madison—15c to 6:30 P. M. JANE WYMAN, JACK MULHALL, WILLIAM HALL "SPY RING" Also Dick Foran—"Devil's Saddle Legion"

MOTION PICTURES DOWNTOWN

3rd BIG WEEK! The picture all Chicago is raving about! TERRIFIC—Chicago Daily News. THRILLING—Chicago Daily Tribune. SPECTACULAR—Chicago Daily Times. MONUMENTAL—Chicago American. EPOCH-MAKING—Chicago Herald & Examiner. IN OLD CHICAGO. Darryl F. Zanuck Production, 20th Century-Fox Picture with Tyrone Power, Alice Faye, Don Ameche. APOLLO Randolph at Clark. Phone Randolph 5300. Performances Daily at 2:30, 8:30 p.m. Sundays 2:30, 6, 8:45 p.m. Late Owl Show Saturday 11:30 p.m. Prices (plus tax) Mats. 75c, $1. Eves. 75c, $1, $1.50.
WORLD PLAYHOUSE 410 S. Mich. Ave., Near Van Buren. Cont. 11:30 A. M. to Midnite. 35c to 6:30. Danielle DARRIEUX in "Club de femmes" (GIRLS' CLUB). Adults Only. "Lovely little Danielle Darrieux is adorable."—MAE TINEE, Tribune.

WEST
BALABAN & KATZ WONDER THEATERS
MARBRO Madison near Crawford. Open 1:30—Joel McCrea-Frances Dee Wells Fargo. Simone Simon, Winchell-Bernie Love & Hisses.
PARADISE Crawford nr. Washington. Kay Francis, "First Lady" Mickey Rooney, "Thoroughbreds Don't Cry"
MANOR North-Central; Central Pk. 3535 Roos. I. Dunne-C. Grant "AWFUL TRUTH" Leslie Howard in "STAND-IN" Extra! March of Time NAZI FILM
SENATE Madison Kedzie; STATE 5814 W. Madison. I. Dunne-C. Grant "AWFUL TRUTH" Fred Astaire in 'Damsel in Distress'
● AMERICAN 8 N. Ashland—"TELEPHONE OPERATOR," "Lady Behave"
● B'DY STRAND 1641 Roosev.—'Stand-In' "They Won't Forget"
● JOY 1611 W. Roosevelt—10c to 6:30; Eve. 15c "MAN'S CASTLE," "Pigskin Parade"
● CRAWFORD 19 S. Craw.—'White Bondage' "She Married an Artist"
● BYRD Cicero and Madison—FREE PARKING. Bette Davis, Fran. Tone, "Dangerous" C. Gable, C. Colbert, "IT HAPPENED 1 NIGHT"
● WEST END 121 N. Cicero—"Hideaway" Powell-Loy, "Double Wedding"
MARSHALL SQ. 2875 Cermak Rd. "They Won't Forget" Fred Astaire, Burns & Allen—"Damsel in Distress"
AVENUE Cicero at Jackson—Jean Parker "LIFE BEGINS WITH LOVE" ANNA NEAGLE—"VICTORIA THE GREAT"
KEDZIE ANNEX 3210 Madison Street. Evelyn Daw, James Cagney, "Something To Sing About"
4 STAR 2418 W. Madison—Lew Ayres, Mary Carlisle, "Hold 'Em, Navy" John Boles, Grace Bradley—'She Married an Artist'
MADLIN 1910 W. Madison—Mat. 15c to 6:30. Leo Carrillo—"THE BARRIER" WILLIAM GARGAN—"SHE ASKED FOR IT"

NORTHWEST
BALABAN & KATZ WONDER THEATERS
HARDING 'YOU'RE A SWEETHEART' Plus—'Daughter of Shanghai'
CONGRESS 2135 Milw.; GATEWAY 5216 Lawr. R. Young, 'NAVY BLUE & GOLD' & "Thoroughbreds Don't Cry"
CRYSTAL North-Calif.; BILTMORE Divis. Damen. I. Dunne-C. Grant 'AWFUL TRUTH' F. Astaire, 'Damsel in Distress'
TERMINAL Irene Dunne-'Awful Truth' Les. Howard, 'STAND-IN'
WILL ROGERS Loy & Powell, 'Double Wedding' & 'Ebb Tide'
BELPARK John Boles, "She Married an Artist"—Plus—"Spy Ring"
LUNA 4743 Belmont—"The Barrier"—& Buddy Rogers, "This Way, Please"
ALBA Jas. Dunne, "Living on Love"—Plus Buddy Rogers, "This Way, Please"
● AVON 3327 Fullerton—Eon Parr on Stage "BARRIER," "This Way, Please"
● IRVING 4003 Irving—3 HITS! "HOW TO START THE DAY" "DOUBLE WEDDING" and "WHITE BONDAGE"
● EMBASSY 3940 Fuller.—"White Bondage" Powell-Loy, "Double Wedding" ON THE STAGE "AUCTION NITE" At 9 P. M. FUN FOR ALL!
● CROWN 1607 W. Div.—'They Won't Forget' F. Astaire, "Damsel in Distress"
ALAMO 3639 Chicago Ave.—Mat. Daily. Coronation Dinnerware. M. O'Sullivan "My Dear Mrs. Aldrich" Claude Rains, Gloria Dickson 'THEY WON'T FORGET' Nazi Germany Exposed in March of Time
TIFFIN North Ave. at Karlov—2 Features. CORONATION GLASSWARE. CLAUDE RAINS "THEY WON'T FORGET" Plus "MY DEAR MRS. ALDRICH"
DRAKE 3548 Montrose—Last Day "Our Gang Follies of '38" Wm. Powell, Myrna Loy—"DOUBLE WEDDING" Frances Farmer, Ray Milland—"EBB TIDE"
PORTAGE 4050 Milwaukee—Last Day "GANG FOLLIES '38" Wm. Powell, Myrna Loy—"DOUBLE WEDDING" Lew Ayres, Mary Carlisle—"HOLD 'EM, NAVY"
KARLOV 4048 Armitage—Platter Coupons. Alice Faye—"ON THE AVENUE" "VICTORIA THE GREAT"
MONT CLARE Grand Ave. at Harlem. CARY GRANT, Irene Dunne, "THE AWFUL TRUTH" Charles Bickford, "THUNDER TRAIL"
ADMIRAL 3940 Lawrence—Last Day "THIS WAY, PLEASE" "LAST GANGSTER" & "2ND HONEYMOON"
LIBERTY 3705 Fullerton—Mat. Daily. Din'ware & Glassware Free to Ladies. "Ali Baba Goes to Town" & "Alcatraz Island"
LOGAN Milwaukee at Sawyer. Fred Stone—"HIDEAWAY" Conrad Veidt, Vivien Leigh—"DARK JOURNEY"

MOTION PICTURES DOWNTOWN
BALABAN & KATZ WONDER THEATERS
CHICAGO State near Randolph. Positively Last 2 Days. CECIL B. DeMILLE'S Buccaneer. Open 10:30. Pr. Chg. 1 & 6:30. Stage—Lavish PROLOGUE to BUCCANEER. See MYRUS Mind-Reader.
ORIENTAL Randolph nr. State. Open 10:15 a. m. In Person HERBIE KAY and His O-KAY REVUE. PARADISE for THREE, Metro's romantic hit, ROBERT YOUNG, FRANK MORGAN, MARY ASTOR.
UNITED ARTISTS Randolph at Dearborn. Open 8:45. Pr. Chg. 1 & 6. JOAN CRAWFORD · SPENCER TRACY in MANNEQUIN with ALAN CURTIS, RALPH MORGAN. Extra! 3rd Dimension 'Audioscopiks No. 2'
ROOSEVELT State near Washington. Open 8:45. Pr. Chg. 1 & 6. Sonja HENIE, Don AMECHE, Happy Landing, JEAN HERSHOLT, ETHEL MERMAN. 20th Century Fox Hit!
GARRICK Randolph nr. Clark. 4th Loop Week. Op. 8:45 a. m. Pr. Chg. 1 & 6. SAMUEL GOLDWYN presents THE HURRICANE.
SONOTONE THEATRE 66 E. Van Buren. Cont. 11 A. M. to Midnite. 25c to 1 P. M.—35c to 6:30. 'YOUNG PUSHKIN' Romantic Story of Russia's Greatest Poet ALEXANDER PUSHKIN

NORTH
ADELPHI 7074 N. Clark. Rog. Pk. 1039. Barg. Mat. 2 to 6:30. 15c. Brian Aherne, Olivia De Havilland 'GREAT GARRICK' Also Original Gilbert and Sullivan Opera Cast. Robert Armstrong, Irene Hervey "GIRL SAID NO"
PLAZA 308 W. North Ave.—2 Feats. Olivia de Havilland, Brian Aherne, "GREAT GARRICK" Buddy Rogers, "THIS WAY, PLEASE" Dinnerware Free to Ladies With Eve. Adm.
ROSEWOOD Op. 1:30—Eves. 25c—3 Feats. "MARCH OF TIME" "3 KIDS & A QUEEN"—May Robson, H. Armetta "AS GOOD AS MARRIED"—J. Boles, D. Nolan "REMEMBER LAST NIGHT"—Edward Arnold
WINDSOR 1225 N. Clark—Open 1:30. IRENE DUNNE, CARY GRANT, "THE AWFUL TRUTH" & JOAN BLONDELL, LESLIE HOWARD, "STAND-IN"
RIDGE DEVON at CLARK—Op. 1:30 P. M. Conrad Veidt—"DARK JOURNEY" CLARK GABLE "AFTER OFFICE HOURS"
CINEMA "2nd HONEYMOON" TYRONE POWER and LORETTA YOUNG
LAKE SHORE 3175 Broadway "The Great Garrick" George Murphy in "THE WOMEN MEN MARRY"
DE LUXE 1141 Wilson Ave. Conrad Veidt, "Dark Journey" JOHN BOLES—"SHE MARRIED AN ARTIST"
BUGG Chinaw. to Ladies—T. Power, "2nd Honeymoon"—Olivia De Havilland—"The Great Garrick"—Edw. G. Robinson—"The Last Gangster"
GOLD COAST CLARK & NORTH. ALWAYS 15c. Irene Dunne, "High, Wide and Handsome"

MOTION PICTURES NORTH
BALABAN & KATZ WONDER THEATERS
UPTOWN Broadway and Lawrence. Op. 1:30—Joel M'Crea-Fr. Dee 'Wells Fargo'. Winchell-Bernie, Simon Simone 'Love & Hisses'
GRANADA Sher.-Devon—Op. 1:30 "SUBMARINE D-1" Alice Faye, "YOU'RE A SWEETHEART"
RIVIERA Brdwy.-Lawr.—Open 1:30 "SUBMARINE D-1" & Carole Lombard, 'True Confession,' M'Murray
NORTOWN, NORSHORE West.-Devon. Open 1:15. KAY FRANCIS "FIRST LADY" Plus Kenny Baker "52nd STREET"
CENTURY Clk.-Divsy.—"52nd Street" Plus "I'll Take Romance"
BELMONT Linc.-Ashland—'52nd Street' & "Thoroughbreds Don't Cry"
PANTHEON Sher.-Wils.—"52nd Street" Plus "Navy Blue & Gold"
LAKESIDE 4728 Sher.—'Hold 'Em, Navy' & 'She Married an Artist'
COVENT 2653 N. Clk.—"My Dear Miss Aldrich"—"Borrowing Trouble"
CINE' 2516 Devon. 15c 1:30-6:30. 25c Thereafter. Powell-Loy, "Double Wedding," "Ebb Tide"
● JULIAN 918 Belmont—Matinee Daily. DANISH Dialogue Comedy! "En Fuldendt Gentleman" (Perfect Gentleman)
● SHERIDAN 4038 Sheri.—"52nd STREET" "Thoroughbreds Don't Cry"
● VOGUE 3810 Bdwy.—"STAND-IN" & Irene Dunne, "AWFUL TRUTH"
● MODE 3912 Sheridan—Wallace Beery, Jean Harlow, Marie Dressler, Lionel Barrymore, "DINNER at 8" & "Lady by Choice"
● 400 6746 Sheridan—"Women Men Marry" R. Montgomery, "Live, Love & Learn"
● DEVON 6225 B'dway—"STAND-IN" & Irene Dunne, "AWFUL TRUTH"
● BIOGRAPH 2433 Linc.—"White Bondage" "DOUBLE WEDDING"
● N. CENTER 4037 Lincoln—Irene Dunne, "Awful Truth," Les. Howard, "STAND-IN" & Zane Grey's "Thunder Trail"
● DAVIS 4614 Lincoln—"White Bondage" Powell-Loy, 'DOUBLE WEDDING'
● BUCK'M 3319 N. Clark—'They Won't Forget'—'Damsel in Distress'
● ARGMORE 1040 Argyle—"Last Gangster" and "2ND HONEYMOON"
● VIC Sheffield-Belmont—10c to 6:30; Eve. 15c. Bette Davis, Fran. Tone, 'DANGEROUS' G. Cooper-C. Lombard-S. Temple-'Now and Forever'
HOWARD Howard St. "L"—Free Parking. Open 1:30—Rogers Park 0808. Irene Dunne, Cary Grant, "The Awful Truth" "Damsel in Distress"—Fred Astaire, Burns & Allen. Tomorrow: A Treat for All! Even Greater Than the Play "VICTORIA THE GREAT" Plus Blondell & Howard—"STAND-IN"
LINCOLN 3164 Lincoln at Belmont. 15c Matinee Price—1 to 6:30. George Murphy—Josephine Hutchinson "THE WOMEN MEN MARRY" Thrilling Western—"COURAGE OF THE WEST" "March of Time"—Cartoon—News. Glassware Free to Ladies Paying Eve. Admission

SOUTH
PICCADILLY 51st AND BLACKSTONE. John Barrymore, "NIGHT CLUB SCANDAL" Leo Carrillo, "52ND STREET"
HARPER 5240 Harper—Cary Grant, Katharine Hepburn, "SYLVIA SCARLET" GEORGE ARLISS, "HOUSE OF ROTHSCHILD"
HYDE PARK 53d & Lake Pk.—Anna Neagle, "VICTORIA THE GREAT" "WHAT PRICE VENGEANCE"
JACKSON PK. 67th-Stony—Open 1:30. CONRAD VEIDT, VIVIEN LEIGH—"DARK JOURNEY" JONES FAMILY—"BORROWING TROUBLE"
COLONY 59TH & KEDZIE—2 FEATS. Jean Muir, "White Bondage" Joan Crawford, Franchot Tone, "Bride Wore Red" Sat., Sun., Mon.—'Awful Truth' & 'Thunder Trail'
COMMERCIAL 9150 Commercial. Op. 11:30. Edna May Oliver, "My Dear Mrs. Aldrich" & "They Won't Forget"
DREXEL 10c 858 E. 63rd to 6:30, then 15c. S. Tracy, "Murder Man" & "Big Brown Eyes"
KENWOOD 47th & Woodlawn. Jane Dunne, "Living On Love" BUDDY ROGERS, "THIS WAY, PLEASE"
SHAKESPEARE 43rd and Ellis. Stem Glasses Free. G. Arliss, "Dr. Syn." B. Aherne, "Great Garrick"

MOTION PICTURES SOUTH
WARNER BROS. THEATERS For Picture Times—Phone Triangle 1500
AVALON 79th at Stony. Free Parking. 30c to 6:30 "YOU'RE A SWEETHEART" —plus— "HITTING A NEW HIGH"
CAPITOL 79th at Halsted. Free Parking. 30c to 6:30. Carole Lombard "TRUE CONFESSION" —plus— "THE FIREFLY"
STRATFORD 63rd-Halsted—R. Young, "NAVY BLUE & GOLD" Carole Lombard, "Nothing Sacred," F. March. Starting Saturday: "SUBMARINE D-1"
RHODES 79th-Rhodes—Free Parking. Charlie McCarthy Comedy Hit. HELD OVER—LAST DAY. Cary Grant—"AWFUL TRUTH"—Irene Dunne
BEVERLY 95th-Ashland—Free Parking. Joan Blondell—"STAND-IN"
JEFFERY Free Parking 71st-Jeffery; HIGHLAND Free Parking 79th-Ashland. Irene Dunne, Cary Grant "AWFUL TRUTH" Claude Rains "THEY WON'T FORGET" Added! Charlie McCarthy comedy
OGDEN 63rd-Ashland—"STAND-IN" Cary Grant, "AWFUL TRUTH" Added! Charlie McCarthy & Bergen, "At Races"
GROVE 76th-Cottage—Chas. McCarthy Comic and "WHITE BONDAGE" plus Wm. Powell—"DOUBLE WEDDING"—Myrna Loy
COSMO 79th-Halsted; LEXINGTON 1162 E. 63rd. Powell & Loy "DOUBLE WEDDING" Jones Family "BORROWING TROUBLE"
SHORE 75th-Kingston—Last Times Today. Robert Montgomery in "NIGHT MUST FALL"
FROLIC 55th-Ellis—"WHITE BONDAGE" "SHE MARRIED an ARTIST"
OAKLAND 3947 Drexel—"HIDEAWAY" and "DOUBLE WEDDING"
HAMILTON 71st-Paxton—Edward G. Robinson, "Last Gangster" Fibber McGee & Molly, 'THIS WAY, PLEASE'
BALABAN & KATZ WONDER THEATERS
SOUTHTOWN Free Parking on Premises. 63rd near Halsted. Alice Faye, Ken Murray 'YOU'RE A SWEETHEART'. Anna May Wong, Smuggl'g Drama "DAUGHTER of SHANGHAI"
TIVOLI Cottage Grove at 63rd. Doors Open at 1:30. Joel McCrea, Bob Burns 'Wells Fargo'. Simone Simon, Winchell-Bernie Love & Hisses
TOWER "NAVY BLUE AND GOLD" & "Thoroughbreds Don't Cry"
MARYLAND "THE AWFUL TRUTH" plus "STAND-IN"
KIMBARK 6240 Kimbark. Mat. 15c Till 6:30. TWO BIG HITS! Should the King Abdicate the Throne for His Love? Don't Fail to See Victor Jory, Otto Kruger and Mary Ellis (Met. Opera Star) "Glamorous Night" Plus Mystery Thriller, "The Shadow"
RAMOVA 35TH & HALSTED. JOAN BLONDELL—"STAND-IN" LESLIE HOWARD. CLAUDE RAINS—"THEY WON'T FORGET" Free to Ladies—Hand Cut Glassware
WOODLAWN 1326 E. 63d—Mat. 15c, Eve. 25c. 3 Hits—Burns & Allen, Guy Lombardo, Ray Milland, "Many Happy Returns" Anna Neagle—"VICTORIA THE GREAT" Irene Dunne, C. Brook—"IF I WERE FREE"
RAY 2638 E. 75th—3 Features—Adolphe Menjou, Alice Faye, "SING, BABY, SING" "King For a Night," C. Morris, Helen Twelvetrees "Hollywood Boulevard," J. Halliday, Marsha Hunt
MIDWAY Cott.-63d—Mat. 15c, Ev. 25c—3 Feat. Cary Grant, Joan Bennett 'Wedding Present'—'3 Musketeers'—Margot Grahame "Have a Heart"—S. Erwin, J. Parker, U. Merkel
MARQUETTE 63rd & Kedzie—2 Feats. J. Boles, 'She Married an Artist' Myrna Loy, Wm. Powell, "Double Wedding"
CHELTEN 79TH & EXCHANGE. Edw. Robinson, "Last Gangster" B. Rogers, Fibber McGee, "This Way, Please"
HIGHWAY 63rd & Western—2 Feat. Jean Muir—"WHITE BONDAGE" Gladys George, Warren William—"MADAME X"
MICHIGAN 110 E. Garfield—Kay Francis, "Living on Velvet"—Bing Crosby, Louis Armstrong, "PENNIES FROM HEAVEN"

● SUBURBAN ●

NO MAN'S LAND
TEATRO DEL LAGO 2 HITS. '52nd Street' P. Paterson, L. Carrillo, I. Hunter, K. Baker at 9:00. "Danger, Love at Work" M. Boland, A. Sothern, E. E. Horton, Jack Haley at 7:15—10:20

AUSTIN
SYMPHONY 4937 W. Chgo.—Mat. Daily "WHITE BONDAGE" John Boles—"SHE MARRIED AN ARTIST" FREE! 2 Dishes to Ladies with 30c Ticket
AUSTIN Sylvia Sidney—Edward Arnold, Cary Grant, "30 DAY PRINCESS" Brian Aherne, O. De Havilland, "Great Garrick"
PLAISANCE 468 N. Parkside—Leo Carrillo "THE BARRIER" GEORGE ARLISS—"DR. SYN"
IRIS 15c 5:45 to 6:30—5743 W. Chicago Ave. Coronation Glass Nite. "Alcatraz Island" & "This Way, Please"
PARK 5960 Lake. 'VICTORIA the GREAT' Anna Neagle, Anton Walbrook

OAK PARK
LAMAR Marion at Lake St. "L"—Barg. Mat. Leo Carrillo, "52nd Street," M. Rooney, Judy Garland, "THOROUGHBREDS DON'T CRY"
LAKE Lake and Marion—Held Over. Les. Howard, J. Blondell, "STAND-IN" Irene Dunne, Cary Grant, 'AWFUL TRUTH'
SOUTHERN 828 S. Oak Pk.—Bargain Matinee. Edw. Robinson, "Last Gangster" Fibber McGee and Molly, "THIS WAY, PLEASE"

MAYWOOD
LIDO Ian Hunter, Leo Carrillo '52nd Street'. Kay Francis, Preston Foster "First Lady"

FOREST PARK
FOREST MADISON at DES PLAINES. Free Parking—CLAUDE RAINS "THEY WON'T FORGET" MR. AND MRS. MARTIN JOHNSON'S "BORNEO"

BERWYN
NEW RITZ 6343 W. Roosevelt Rd. All Color—"EBB TIDE" Wm. Powell, Myrna Loy—"DOUBLE WEDDING"
BERWYN Ridgeland & Cermak—2 Big Hits. Leslie Howard in "STAND-IN"—Plus Irene Dunne—"AWFUL TRUTH"—Cary Grant

LA GRANGE
LA GRANGE Leslie Howard—Joan Blondell, Humphrey Bogart, "STAND-IN" Irene Dunne—"AWFUL TRUTH"—Cary Grant

HINSDALE
HINSDALE Chicagoland's One & Only Single Feature Theatre. 20c. C. Grant, J. Bennett, "Wedding Present," 7:40-9:45

EVANSTON.
VARSITY Open 1:30—Pat O'Brien "Submarine D-1"—Plus Carole Lombard, 'True Confession,' M'Murray
VALENCIA Open 1:30—Robt. Louis Stevenson's "EBB TIDE"
CORONET Open 5:45—Edw. G. Robinson "THE LAST GANGSTER"
STADIUM Open 1:30—Free Parking. Extra—Nazi Expose. Robt. Taylor, Irene Dunne "Magnificent Obsession" Carole Lombard, Preston Foster "Love Before Breakfast"

WILMETTE
WILMETTE OPEN 1:30. 20c to 6:30. "LIVE, LOVE AND LEARN" Robt. Montgomery, Rosalind Russell At 2:25—5:45—9:00. "IT CAN HAPPEN HERE"—"THEY WON'T FORGET" At 3:45—7:00—10:30

HIGHLAND PARK
ALCYON IRENE DUNNE, CARY GRANT. "THE AWFUL TRUTH"

ELMWOOD PARK
ELM 7540 Grand Ave.—2 Features. Jean Muir, "White Bondage" William Powell, Myrna Loy, "Double Wedding"

PARK RIDGE
PICKWICK IRENE DUNNE, CARY GRANT, "AWFUL TRUTH" & Joan Blondell, Leslie Howard, "STAND-IN"

Winter Travel Creates Crisis for Hostesses

[Continued from page 17, column 3.]

Bowen Sr., is a sixth generation Chicagoan on her mother's side.

Joseph E. Riches Visit Australia.

The last word from the honeymooning Joseph E. Riches [Nancy Poole], who were married on New Year's day, was a cable from Australia. Mr. Rich and his bride, who kept their wedding trip plans secret until they were away from home, will travel in Europe, too, and sail home from France or England in the spring.

Miss Mary Jane Rich, daughter of Mr. and Mrs. Elmer A. Rich Jr., and Frank C. Stover will motor to Miami and then sail on a cruise through the West Indies on their wedding trip. They are being married Friday in Evanston, and as many brides and bridegrooms are doing now, they asked that most of the prenuptial entertaining be done long enough before the wedding so that they would not be tired when they started away. So the only two parties that are being given this week are the bridal dinner, which Mr. and Mrs. Rich are giving tonight, and a luncheon Mrs. Elmer A. Rich III. will give tomorrow for her sister-in-law.

S. Prentice Porters Going to London.

Mr. and Mrs. S. Prentice Porter will get the honors for traveling farthest to stay the shortest time, for they are sailing Feb. 23 in the Queen Mary for England, where they will remain only twelve days. The Porters are going to be in London most of the time, with occasional trips to visit two harrier packs, the Easton and the Dunston.

Mr. Porter was planning to purchase several hounds to add to the Mill Creek pack, but he already has got ten of them in this country, so he will buy just one stallion hound, if any, in England.

Four from the cast of "Tonight at 8:30" will sit at the speaker's table today at a luncheon the Chicago Drama league will give at the Arts club following a talk by Burns Mantle. Mr. Mantle, who is the dramatic critic of the New York Daily News, will speak at 11 o'clock on "The Romance of the Theater."

Three Lectures Claim Attention Tonight.

Lecture enthusiasts must choose tonight between 3 illustrated lectures, one at the Cordon, one at the Oriental institute, and one at the Woman's Athletic club.

The Cordon is inaugurating a series of "Picture Evenings" the first of which will be given by Dr. and Mrs. Leslie B. Arey at 7:30 o'clock. Dr. and Mrs. Arey will show pictures that were taken in Normandy and Brittany last summer. A special buffet supper will be served from 6 until 7 o'clock.

Albert Ten Eyck Olmstead, Oriental institute professor of oriental history in the University of Chicago will give an illustrated lecture on "Ancient History Warmed Over" in the James Henry Breasted lecture hall of the Oriental institute at 8 o'clock tonight.

At the Woman's Athletic club Julien Bryan, cameraman for a news film, will illustrate his talk on Finland with motion pictures. The lecture will begin at 8:30 o'clock. Smorgasbord will be served at 6:30 o'clock and dinner at 7 o'clock. Some of those who have made reservations are Mrs. William F. Petersen, Mrs. C. Ward Seabury, Mrs. Alfred C. Tyler, Mrs. Duncan Keith, Mrs. Kingsley Colton, Mrs. Dewey Ericcson, Miss Lyla P. Woodruff, Mrs. Ludwig Plate, Mrs. Allan Clement and Mrs. Stollwood MacChesney.

Opera Guild Cast Will Attend Tea.

Members of the Arts club and their friends will have an added pleasure in hearing the Salzburg Opera Guild during its Chicago engagement for they are being invited to meet the cast and its director and musical director at a tea from 4 until 5:30 o'clock Monday afternoon.

Every one who will be in Monday night's audience at a benefit performance for the Eli Bates Settlement house surely will make a point of going to the tea earlier to see, and perhaps converse with the singers, depending on mutual language abilities.

ENGAGEMENTS

Mr. and Mrs. J. Champlin Gates of Chicago announce the engagement of their daughter, Muriel Adele, to G. William Easterbrook, son of Mr. and Mrs. Floyd Easterbrook of Urbana, Ill. The wedding is planned for April. Miss Gates and Mr. Easterbrook are graduates of the University of Illinois.

Mr. and Mrs. George W. Hoban, 5440 Crystal avenue, announce the engagement of their daughter, Arline Jeannette, to James Francis Pryde, son of Mr. and Mrs. James M. Pryde of Sioux Falls, S. D. The wedding will take place on May 28.

Mr. and Mrs. J. B. Moses of Dallas, Tex., announce the engagement of their daughter, Constance, to Lee J. Loventhal II., son of Mrs. and William G. Loventhal of Chicago. Miss Moses attended the University of Texas and was graduated from the University of Illinois. Mr. Loventhal is a graduate of the University of Chicago.

WEDDING

The wedding of Miss Phyllis Watschke, daughter of Mr. and Mrs. Charles H. Watschke of Evanston, to Herbert Perry Johnson Jr., son of Mr. and Mrs. Herbert Perry Johnson of Evanston, will take place on Feb. 19. Mr. Johnson and his bride will go to New Orleans and the gulf coast for their honeymoon and upon their return they will be at home in Evanston.

Styled for Afternoon Wear

WOMAN'S AND MISS' FROCK.

Every wardrobe needs at least one frock designed expressly for afternoon wear. There is something distinctive about a dress that goes only to tea and matinée. It has an air all its own. The dress offered in our pattern today is one that will flatter both slim and rather plump figures. It has definite chic, inherent in its simplicity. Aside from shirring there is no trimming. This allows the wearer to use whatever accessories suit her mood and the occasion. The neckline may be high with a tailored collar, or it may be left plain and a V. The sleeves allow one plenty of choice. They may end above the elbow, terminate at bracelet height, or extend all the way to the wrists. In any case, they have slight but smart breadth at the shoulders.

No belt breaks the long line which is so important to the chic of this model. The shirring fits the bodice beautifully to the figure and achieves a neat waistline. The skirt is cut wide for flare. No plaits are used to make sewing difficult. In fact, the merest amateur can make this frock.

Use any type of silk or sheer woolen. Black always is a favorite, but for spring you really should seek some lighter shades, of which there are many in subtle tones. Prints also are acceptable, as the smaller sketch shows you.

Style No. 2028 is designed for sizes 14, 16, 18, and 20 years, and 32, 34, 36, 38, 40, and 42 inches bust measurement. Size 36 requires 4½ yards of 39 inch material.

CLOTILDE PATTERNS ARE 10 CENTS EACH

Order Blank

CHICAGO TRIBUNE, P. O. BOX 537, Grand Central Station, NEW YORK CITY.

Inclosed find .... Please send me the Clotilde Pattern listed below:

Pattern No. 2028. Size............

Write plainly, giving size of pattern desired. Include 10 cents in stamps or coin [coin preferred; wrap it carefully].

Name..

Number and street..

City..

State..

According to CULBERTSON

[Copyright: 1938: By Ely Culbertson.]

"Dear Mr. Culbertson: Before you look at the hand enclosed I want to ward off your telling me how crazy I was to reach the contract I did. As alibi for the psychic bid that turned out so fortunately for my team, I must mention that the hand occurred in a team-of-four match in which I knew we were behind. This was a chance either to win or be defeated more decisively. As between these two alternatives, I chose the former.

North, dealer.
Both sides vulnerable.

NORTH
♠ A 5
♥ K Q 10 8 5 3
♦ 9 8 6
♣ 4 3

WEST
♠ K J 6 4
♥ J 7 2
♦ K 4 3 2
♣ 8 5

EAST
♠ 10 8 7 3 2
♥ 9 6
♦ Q
♣ K 10 7 6 2

SOUTH
♠ Q 9
♥ A 4
♦ A J 10 7 5
♣ A Q J 9

The bidding:

North	East	South	West
1 heart	Pass	2 spades!	Pass
3 hearts	Pass	4 diamonds	Pass
4 hearts	Pass	4 no trump	Pass
5 hearts	Pass	5 no trump	Pass
6 hearts	Pass	7 no trump	Pass
Pass	Pass		

"West led the unbid suit, the eight of clubs. East played the king and I [declarer] the ace. Then I rattled off six heart tricks, discarding four diamonds from my own hand. East, greatly impressed by my original two spade response, virtually broke his neck to hang on to four spades and unguarded the club suit. I then cashed the queen and jack of clubs and the ace of diamonds. With one club left to play this situation developed:

NORTH
♠ A 5
♦ 9

WEST
♠ K J
♦ K

EAST
♠ 10 8 7

SOUTH
♠ Q 9
♣ 9

"When I played the club nine West was squeezed. He had to keep the diamond king, hence dropped his spade jack. I let dummy's diamond go and led the nine of spades. West's king was smothered and my spade queen brought home the thirteenth beautiful trick. Even when the smoke of battle had cleared away and the opposition had paid off, they still were maintaining: 'Why, you just couldn't make it!' And perhaps I might not have, except for my psychic bid of two spades, which bewildered the defenders as to my true holding. J. H. L., Dayton, O.'

Undoubtedly the psychic bid made matters easier for the declarer. If the club had not been opened and, later, if East had not so accommodatingly discarded his clubs, only a double club finesse against the king and ten could have brought about the same squeeze situation actually reached.

South is to be congratulated for his play, but at the same time I feel I should warn him to make the proper obeisance to Lady Luck. She certainly was nice to him in her placing of the outstanding honors!

Tomorrow's Hand

North, dealer.
Both sides vulnerable.
Match point duplicate.

NORTH
♠ A K 10 8 4 3
♥ 9
♦ 9 7 5
♣ J 10 6

WEST
♠ Q J 2
♥ A J 6 5 2
♦ J 8 3
♣ 7 4

EAST
♠ 7 5
♥ 8 4 3
♦ K Q 10
♣ K Q 5 3 2

SOUTH
♠ 9 6
♥ K Q 10 7
♦ A 6 4 2
♣ A 9 8

Mr. Culbertson will discuss this hand in tomorrow's article.

Hour Suffices to Cook This Tasty Dinner

BY MARY MEADE.

[Copyright: 1938: By The Chicago Tribune.]

Sixty minutes or less from the time you rumple that office hairdress in changing from business clothing into housecoat or apron, this dinner should be ready for the table. Easy to fix potatoes, quick cooking lamb chops, a canned vegetable, a simple salad, drop biscuits and a luscious but effortless dessert form a complete meal with no skimping at the corners.

But next week it's the husband's turn. The Wednesday menu will be planned for him. The office working wife may entice him into the kitchen, then leave him among the pots and pans, while she takes to the paper with footstool cushioned feet.

BUSINESS WOMAN'S DINNER.
Broiled Lamb Chops
Scalloped Potatoes
Canned Green Lima Beans
Buttered Cabbage and Green Pepper Slaw
Raisin Cinnamon Drop Biscuits [Prepared Mix]
Strawberry Whip [Frozen or Fresh Berries]
Coffee

Scalloped Potatoes.
[Serves Three]

3 medium potatoes
Salt, pepper
1 cup thin white sauce
Butter
Fine bread crums [optional]
Grated cheese [optional]

Pare and slice the potatoes. Make the white sauce, using 1 tablespoon flour, ¼ teaspoon salt, and 1 tablespoon butter to 1 cup milk. Place half the sliced potatoes in the bottom of a greased baking dish and sprinkle with salt and pepper. Pour half the sauce over them, add remaining sliced potatoes, seasonings, and rest of sauce. Sprinkle with crums, grated cheese or both, if desired, and dot with butter. Bake at 350 degrees, covered, for 20 minutes. Remove cover and continue baking until potatoes are tender, about 15 minutes longer.

Put the lamb chops in the broiling oven about 14 minutes before removing potatoes from the oven. Seven minutes' cooking on a side usually suffices for chops. They may be pan broiled if there's no broiling unit in your stove.

RAISIN CINNAMON DROP BISCUITS [PREPARED MIX].

Make drop biscuit dough in the usual way with a prepared mix, and add ½ cup raisins before dropping the dough by spoonfuls onto a greased pan. Sprinkle the top of each with a mixture of sugar, cinnamon and butter before baking. Use 2 tablespoons sugar, 1 teaspoon cinnamon and 1 tablespoon melted butter.

If you haven't a prepared biscuit mix, here's the "start from scratch" version of drop biscuits. Treat them in the same manner.

Plain Drop Biscuits.
[One Dozen]

2 cups sifted flour
2 teaspoons baking powder
½ teaspoon salt
¼ cup hard fat [butter, lard, vegetable shortening]
1 cup milk [approximately]

Sift flour, baking powder and salt together, and cut in the shortening. Add milk gradually, stirring until a soft dough is formed. Drop dough by spoonfuls onto greased pan and bake in a hot oven [400 degrees] for 12 to 15 minutes.

Strawberry Whip.
[Serves Four]

1 cup sweetened strawberries, crushed
2 egg whites
½ cup whipping cream

Whip egg whites until stiff and fold berries into them. Whip cream and fold into the mixture. Pile into sherbet glasses and serve.

Frozen berries already sliced and sweetened may be used for this dessert. Or sweeten a cup of the fresh berries with about 7 tablespoons of sugar.

To thaw frozen berries quickly, take them from the package and chop them apart with a fork. The whip takes but a minute or two to make, so needn't be attended to until almost the last minute, leaving time for thawing.

The whipped cream may be omitted if 4 egg whites are used instead of two.

Thursday's Menu

BREAKFAST
Cooked Wheat Cereal with Dates
Eggs Poached in Milk on Toast
Milk or Coffee

LUNCH
Turnip Greens Stewed Tomatoes
Buttered Carrots
Lettuce and Green Pepper Slaw
Pineapple Tapioca
Milk or Tea

DINNER
Pork Chops Baked in Cranberry Sauce
Mashed Potatoes
Buttered Beets
Hot Slaw
Prune Whip
Coffee

Critic Delays a Decision on Golestan Piece

BY EDWARD BARRY.

Uncertainty as to just how much a reader will stand for prevents my beginning this review in much the same manner as the one of a week ago Friday—with some pronouncements about the importance of beauty of tone in any attempt to make music genuinly expressive.

The excuse this morning would be a performance of the Concerto Moldave by Stan Golestan which was given in Orchestra hall yesterday afternoon by Raya Garbousova, Russian cellist, and the Chicago Symphony orchestra. At this, the first American presentation of the work, Miss Garbousova simply failed to make it sound good.

There is no point then in going into detail about this living Rumanian composer's handling of technical matters. First let us hear his work performed in a smooth, tonally lovely manner which will recommend it to our ears.

If it cannot be so performed, then the composer has mistaken his medium or written unidiomatically for the instrument. These comments, of course, are not equivalent to a demand that all music be round and voluptuous nor to a denial that a pungent or an acid tone, so long as it retains a minimum of beauty, has an important place in music.

This is David Van Vactor week. Monday night his five new bagatelles were played by the Saidenberg Symphonietta. Yesterday, under Hans Lange's direction, the Chicago Symphony orchestra presented his Concerto Grosso for three flutes, harp, and orchestra. Mr. Van Vactor himself played one of the flutes, and the audience was able to applaud his creative and his interpretative powers with identical claps of the hand.

Here, certainly, are honesty, simplicity, and freshness. The composer has succeeded in bending an antique form to the expression of ideas which are anything but antique.

Mr. Lange and his musicians gave an introspective and tonally exquisite performance of Sibelius' "The Swan of Tuonela" and closed the concert with the Seventh symphony of Beethoven, vigorously and brilliantly played.

Mrs. Frederic W. Upham, a member of the Orchestral association, spoke on the financial condition of the orchestra and supplemented the request made in a leaflet distributed with the program books that each subscriber who is able provide a guaranty equal to half the sum of his season ticket price or purchase another season ticket for the remainder of the Tuesday afternoon or Thursday evening series. The orchestra needs $77,000 to cover the deficit for the three year period ending in April.

Alec Templeton, blind young British pianist, will play at Mandel hall, University of Chicago, next Sunday afternoon. The recital is open to the public, and is sponsored by the Jewish Students' foundation at the university for the benefit of its scholarship fund.

All Illinois Art Society Has 2 Amusing Shows

BY ELEANOR JEWETT.

An attractive exhibition of paintings by Mary White Palmer and humorous water colors by Peggy Palmer Burrows has opened in the west mezzanine gallery, Drake hotel, under the auspices of the All Illinois Society of the Fine Arts.

A second exhibition which the society is sponsoring this month is that of oil paintings and crayons by Richard R. Epperly in the third floor south gallery, Stevens hotel.

Mary White Palmer shows a delightful group of miniatures, several interesting larger portraits, and a group of still life compositions of which perhaps the finest is that with oranges, shopping bag, and green bottle.

"Dolly Madison's Coffee Pot" runs it a close second for its amusing composition and its brilliant coloring.

A study in quiet harmonies is found in "Phlox in Blue Bowl"; the "Ramona's Jewels" is well done, smacking rather of Mexico and boasting a wealth of good warm color; the "Toyland" is an attractive arrangement of toys.

While you are looking at Mrs. Palmer's work do not miss "Apple Charlie" or the attractive portrait of a young girl, "Nancy."

Peggy Palmer Burrows plays a very different part as an artist when her share of the exhibit comes up for discussion. Her water colors are little and gay. They are joyous in feeling, decorative and amusing. She wields a wicked brush when passing lightly over current or historical foibles. Their poor possessors are so much grain for the mill of her wit, and she shows them little mercy.

Hamlet and King Edward VIII. are players on her stage. Mrs. Simpson is as much a heroine as Anne of Clives. In fact two of the most amusing and witty of these water colors are "The Windsors and the Bedaux" and "His Late Majesty."

Children play a pretty part in that group of water colors which does not indulge in caricature [or, if they lean that way, then most kindly]. The children skate, or garden or ride, or practice the piano, and in every act they are adorable individualists intent upon their business and very competent.

The nudist colony series is another thing again, and most amusing. So, too, are the historical and literary water colors. The photographs of "Tommy Burrows' Playroom" are attractive and the series of elves and toys are entrancing.

* *

Colony Club Dance.

The Illinois Colony club and Home for the Aged will hold its annual dinner-dance tonight in the College Inn at the Hotel Sherman. Mrs. Frank Koehne is chairman.

TODAY'S QUILT

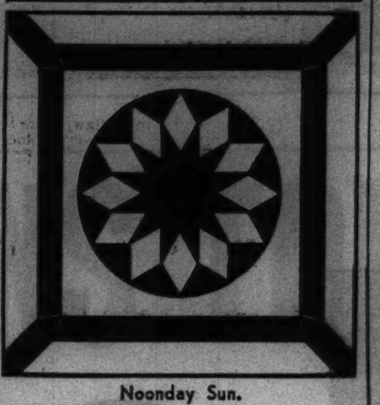

Noonday Sun.

Patterns of this design are 5 cents, stamps or coin. Address Nancy Cabot, Chicago Tribune, or call at offices, 1 South Dearborn street or Tribune Tower.

BY NANCY CABOT.

Over a century and a quarter ago "Noonday Sun" first was introduced to the quilt makers of Connecticut as an applique pattern done in figured orange calico and white. The large 16 inch blocks are set together to form a most elaborate all-over design. Thirty applique blocks, surrounded by a five inch white border and a one-half inch bias binding. form a coverlet measuring 92x108 inches. A crocus design and a running feather pattern are the choice for the quilting on the border. The sun is quilted in outline and a small running feather is done in the bands formed by setting the blocks together.

N. U. Book Tea.

A book tea, an annual benefit sponsored by the Associate Alumnae of Northwestern university for the libraries of two women's dormitories, Hobart and Roger houses, on the campus, will be given at 4 o'clock next Sunday in the home of Dr. and Mrs. Marcus H. Hobart, 621 Foster avenue, Evanston.

Splendid Cast Has Dull Story in 'Mannequin'

"MANNEQUIN."

Produced by Metro-Goldwyn-Mayer.
Directed by Frank Borzage.
Based on story, "Marry for Money," by Katharine Brush.
Presented at the United Artists.

CAST.

Jessie Cassidy	Joan Crawford
Eddie Miller	Alan Curtis
Beryl	Mary Phillips
Mrs. Cassidy	Elizabeth Risdon
John L. Hennessey	Spencer Tracy
Briggs	Ralph Morgan
"Pa" Cassidy	Oscar O'Shea
Clifford	Leo Gorcey

By Mae Tinée.

Good Morning!

Despite distinguished cast performances I found "Mannequin" a very dull picture indeed.

The story, by Katharine Brush, whose "Young Man of Manhattan" was so justly a hit, is a forced and uninteresting one. Situations are pumped up and prolonged. Dialog is strained and verbose. As for direction—I guess Mr. Borzage did the best he could with the scenario at hand.

However——

Spencer Tracy's characterization of John L. Hennessey, a self-made man of vis, integrity, and rugged charm; Miss Crawford's interpretation of Jessie Cassidy, a beautiful, bright, self-sacrificing working girl, who finally wins out on all counts, and Alan Curtis' depiction of a complete cad are lustrous contributions to the screen.

See you tomorrow.

* *

Medical Women.

The Medical Women's Club of Chicago will have Dr. Florence W. Hank and Dr. E. Carleton Hood as speakers at a dinner at 6 o'clock this evening at the Woman's University club, 410 South Michigan avenue.

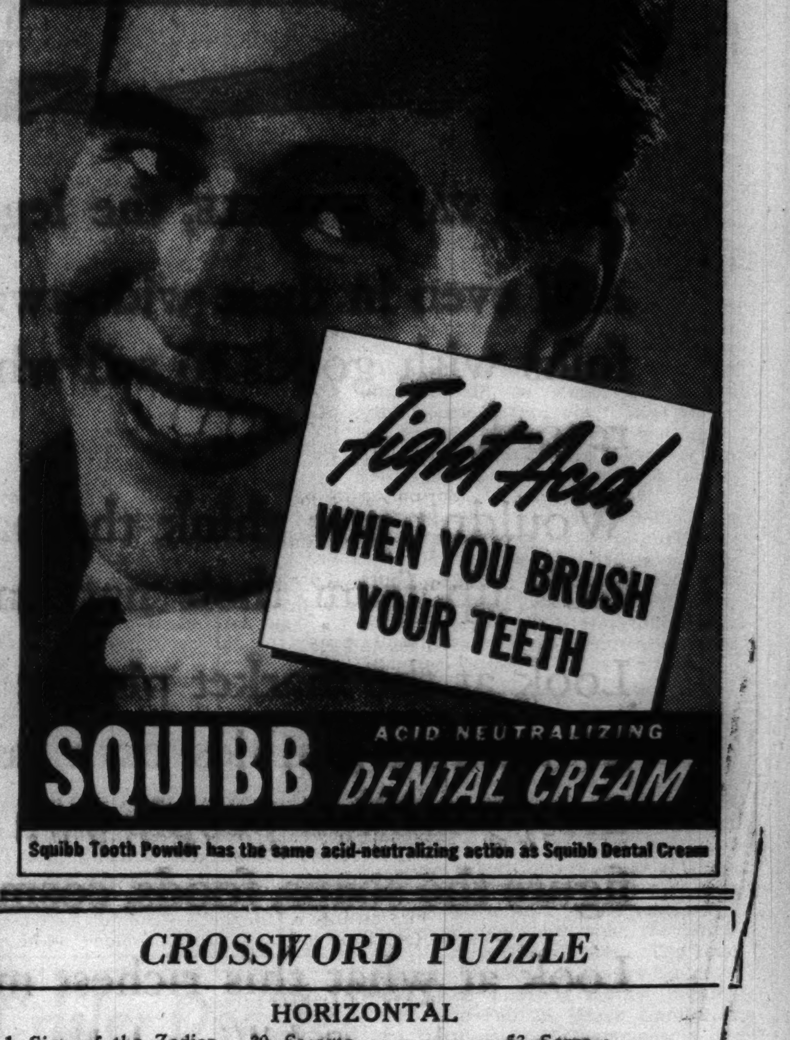

CROSSWORD PUZZLE

HORIZONTAL

1. Sign of the Zodiac
5. Prolonged attack
10. Conveyance
14. Pull
15. Legate
16. Immense
17. Measure
18. Before (naut.)
19. Bright thought
20. Importune
22. New Zealand tree
23. Comb
24. Luxurious fur
26. Outworn
27. Long, narrow inlet
30. Sesame
31. Even score
32. Female deer
35. Member of South American tribe
37. Shadowy likeness
40. Cessation
42. Protective covering
43. Way
44. Charmed
47. Funeral litter
48. Born
49. Grain
50. Filch
52. Desiccated
53. Sorrow
54. Player
56. Card
59. Paltry coin
60. Regard steadily
64. Biblical character
65. Lasses
67. Long river
68. Carol
69. Disengage the parts of
70. Realize
71. Teleost fish
72. Intended
73. Declines

VERTICAL

1. Causerie
2. Contest
3. Surrounding atmosphere
4. Sanctify
5. High waves
6. Certain
7. Call forth
8. Blood
9. View
10. Last of trio
11. Rough
12. Advances in years
13. Food
21. Take in
23. Unclouded
25. Twice
26. Lubricant
27. Mature
28. Empty
29. Keen
31. Substance used in diagnosis
32. Member of ancient religious order
33. Exterior
34. Corundum
36. Stout wood
38. Wire measure
39. Male swan
41. Miscalculation
45. Affirmative vote
46. Pinpoint
51. Curve
53. Springs
54. Blood vessel
55. Body of soldiers
56. Girl's name
57. Musical instrument
58. Turn over
59. Algebraic term
61. Prong
62. Coagulate
63. Hacks
65. Mouth tissues
66. Fix

YESTERDAY'S PUZZLE SOLVED

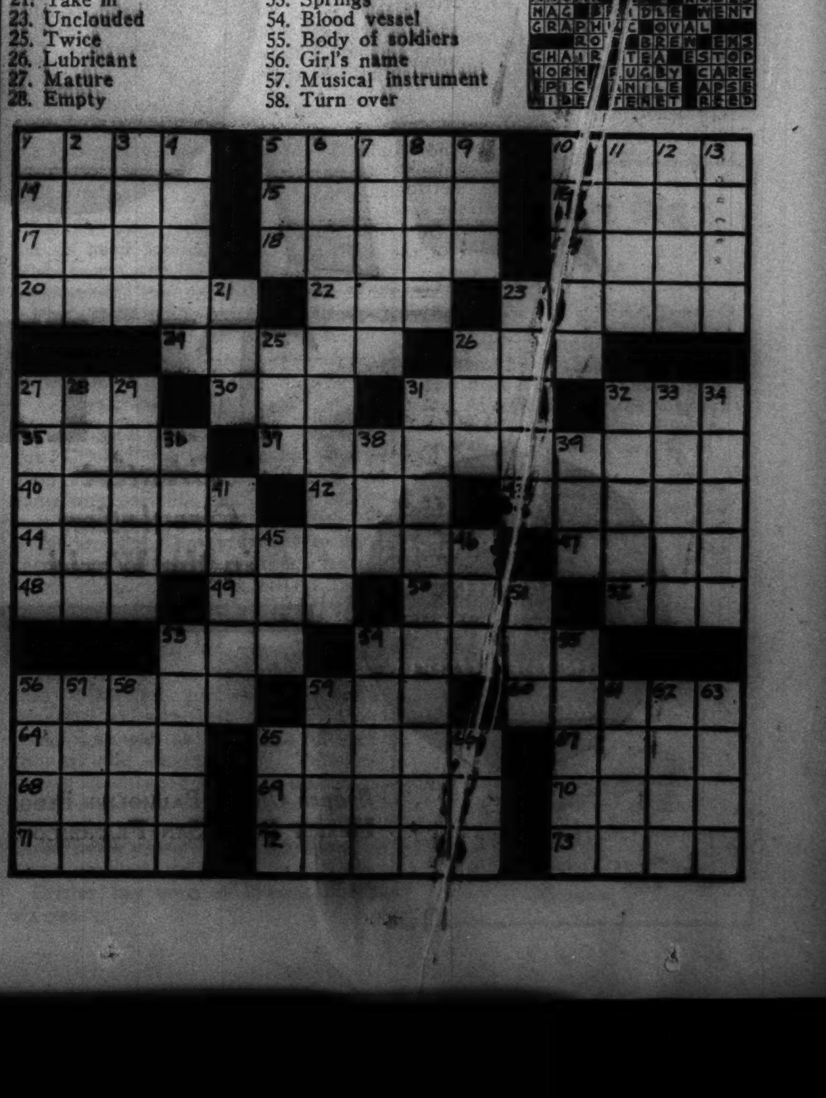

AMUSEMENTS.

AUDITORIUM Sun., Feb. 13, to Sat., Feb. 19
THE WORLD FAMOUS
SALZBURG OPERA GUILD
Original Cast and Repertoire as Performed in Salzburg and Vienna
SEATS NOW—85c TO $3.30

ERLANGER
GILBERT MILLER'S Production
HELEN HAYES
"VICTORIA REGINA"
Engagement Ends Saturday, Feb. 19

ORCHESTRA HALL
MONDAY, FEBRUARY 14th 8:15 P.M.
St. Olaf Lutheran Choir
F. MELIUS CHRISTIANSEN, Director
$1.50—$1.00—75c

Advertise in the Tribune

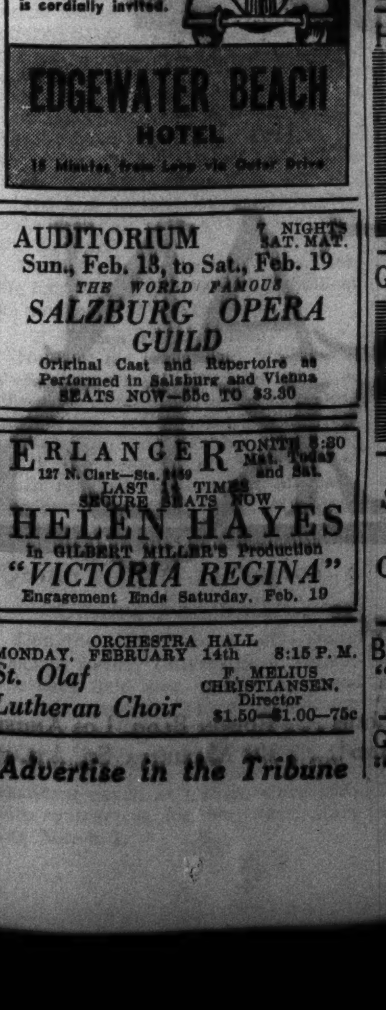

AMUSEMENTS.

A GILBERT MILLER HIT!
SELWYN Mats. Today & Sat. Tonight at 8:30
MATINEE TODAY
LAST 14 TIMES
Eugenie Leontovich
IN
The Comedy Success
TOVARICH
with McKAY MORRIS
LAST PERFORMANCE SAT., Feb. 19

HARRIS
ESTELLE WINWOOD
in NOEL COWARD'S
"tonight at 8:30"

GRAND
The World-Famous
ABBEY PLAYERS
"FAR OFF HILLS"
"NEW GOSSOON"

BERTHA OTT ANNOUNCES
ORCHESTRA HALL
Sunday
ST. LOUIS SYMPHONY ORCHESTRA
Vladimir Golschmann

BLACKSTONE
"SEE NAPLES AND DIE"
POPULAR PRICES—FEDERAL THEATRE

Gt. Northern
"BALLET FEDRE"
POPULAR PRICES—FEDERAL THEATRE

7 o'clock call

for Rip van Winkle

RIP VAN WINKLE, the legend tells, slept for twenty years. And even in these wide-awake advertising days you still find folks with goods to sell who are giving Rip a tussle for the record.

Wouldn't you think the pace nowadays would make them look up from their nap and see how times have changed!

Look at the market picture in this country today: more than 20 million families own automobiles, and buy gas, oil and tires; 9 million people own electric refrigerators; you have to figure the soaps, foods, cosmetics they buy in million case-lots.

Look at what this richest market in the world holds for you—more than 8 *billion* dollars a year flow from its pockets into the cash registers of America's stores.

Maybe you're missing your share. Chrysler isn't. Nor Liggett & Myers, Coca-Cola, Westinghouse, Quaker Oats. Nor those wide-awake "show-me" Missouri twins of business—the food and drug industries, who spend their money where the returns are quick and sure.

These wide-awake merchandisers put their advertising dollars in the kingpin magazine—the magazine geared to carry the selling load in modern markets.

They bank on The American Weekly, with the largest circulation in the world.

They capitalize the editorial know-how that appeals to the people who swing the balance of power today. Who make new "best sellers" overnight—and break old ones.

Wake up—and sell!... in the biggest market-place ever established in advertising history. The American Weekly's new circulation of—

7,000,000

Here's where the 7,000,000 copies circulate —Coverage you can buy with no other magazine

There are 995 cities in the United States of 10,000 population and over. Though they represent only 1% of the cities in the country, 49% of all the families in the United States are concentrated there. And these families account for 70% of all retail sales.

In 699 of the 995 cities The American Weekly goes into the homes of:

20 to 30% of all the families in 164 cities
30 to 40% of all the families in 133 cities
40 to 50% of all the families in 155 cities
Over 50% of all the families in 247 cities

In these 699 cities you find 10,662,804 families—and 45.71% of these families receive The American Weekly. In addition, 2,300,000 other families throughout the country regularly receive The American Weekly.

These 7,000,000 families—readers of The American Weekly—spend approximately $8,750,000,000 a year in retail purchases.

WIDE-AWAKE SALES MANAGERS HAVE LEARNED THAT "GOODS MOVE OUT WHEN THE WEEKLY MOVES IN!"

THE AMERICAN WEEKLY

Greatest Circulation in the World

"The National Magazine with Local Influence"

Main Office: 959 Eighth Avenue, New York City

Branch Offices: PALMOLIVE BLDG., CHICAGO ... 5 WINTHROP SQUARE, BOSTON ... ARCADE BLDG., ST. LOUIS ... EDISON BLDG., LOS ANGELES
HEARST BLDG., SAN FRANCISCO ... GENERAL MOTORS BLDG., DETROIT ... HANNA BLDG., CLEVELAND ... 101 MARIETTA ST., ATLANTA

Chicago Daily Tribune
THE WORLD'S GREATEST NEWSPAPER
WEDNESDAY, FEBRUARY 9, 1938.

The Best Jobs
in commerce and industry are offered daily in the help wanted columns of the Tribune want ad section.

GOLDEN GLOVES TOURNAMENT OPENS TONIGHT

12,000 SEE BOSTON BEAT BLACKHAWKS AGAIN, 3-1

CONNOLLY GETS CHICAGO GOAL IN THIRD PERIOD

Battle Canadiens in Montreal Tomorrow.

Here! Here!

BOSTON [3].		CHICAGO [1].
C. Thompson	C	Karakas
Portland	L. D.	Johnson
Shore	R. D.	Seibert
Cowley	C	Romnes
Pettinger	L. W.	P. Thompson
Sands	R. W.	Connolly

SPARES.
Boston—Dumart, Schmidt, Bauer, Crawford, Hollett, Weiland, Hill, Jackson, Goldsworthy. Chicago—Gottselig, Voss, Jenkins, MacKenzie, Levinsky, Shill, Nicholson, Dahlstrom.

FIRST PERIOD.
Scoring—None. Penalty—Connolly.

SECOND PERIOD.
Scoring—Bauer [Schmidt], 4:15. Penalties—Connolly, Shore.

THIRD PERIOD.
Scoring—Jackson [Weiland], 2:30; Connolly [Seibert-Voss], 11:44; Dumart [Bauer], 12:30. Penalties—MacKenzie.

Boston, Mass., Feb. 8.—(AP)—The crippled Chicago Blackhawks, frantically seeking to protect their half game hold on third place in the National Hockey league, tonight lost a 3 to 1 decision to the Boston Bruins before a crowd of 12,000 in the Boston Garden. It was the second time in three nights that the Bruins had whipped the Hawks, the Bostonians having taken a 7 to 2 match in Chicago Sunday.

The Hawks still retain their half game advantage over the last place Detroit Red Wings in the American division, but to protect it they will have to win from the Canadiens at Montreal Thursday night, if the Wings defeat the Rangers on the same night. The Hawks will end their road trip in Toronto Saturday night and then return with the Leafs to meet them Sunday night in the Chicago Stadium.

Connolly Is Penalized.

Neither team scored in tonight's slow first period. Bobby Bauer of Boston then batted the puck home early in the second period and Art Jackson made it 2 to 0 in the third minute of the final period. Bert Connolly scored the Hawks' only goal on an assist by Earl Seibert in the twelfth minute, but Woody Dumart counted for the Bruins again.

After 12 minutes of fairly even play the Hawks were put on a spot when Connolly was banished for tripping Cowley. The Bruins put on their famed power play, but Earl Seibert trapped them and headed the return rush to the Boston zone. As he was about to be checked he passed to Paul Thompson and the latter slashed a vicious shot at his goalie-brother. That surprising burst forced the Bruins to slow down and Connolly was back on the ice before any damage was done.

The Bruins gained first blood at 4:15 in the second period, Bauer slipping the puck underneath Karakas as the goalie tried to smother it. Schmidt started the play by carrying down center and then forward passing as Bauer flew inside the Chicago defense from the right boards.

Shore Is Banished.

The Hawks made another great defensive stand when Connolly was banished for the second time, but they had a chance to put on the pressure when Shore was sent off just as Chicago regained Connolly. It took them some time to get organized and just as Eddie's two-minute sentence expired, Tiny Thompson ruined a well executed combination play, participated in by his brother Paul, Romnes and Connolly, by smothering the latter's closeup shot on a Romnes rebound.

In the third period, Art Jackson hooked the puck on the visiting blue line and carried straight in. He passed right to Cooney Weiland and the latter backhanded a shot that pulled Karakas out of his net. Before he could scramble back, Jackson swept in and drove the rebound into the empty cage to give the Bruins a 2 to 0 lead with seventeen minutes to play.

With ten minutes to go, the desperate Hawks put on a determined five-man attack and finally broke the scoring ice. Voss set up a shot for Seibert. Before the latter could take it, however, he was checked out of the play. He managed to slide the puck over to Connolly on right wing and Bert drove the puck high and hard into the left corner of the Boston net.

Dumart Gets Goal.

That success tempted the Hawks to continue their aggressive play and the next time they mobbed the Boston side of the ring, Bauer trapped them and bore down on Karakas, with Dumart as a trailer. Just as he was being overhauled by the Blackhawks, Bauer passed to Dumart and the latter fired the Bruins' No. 3 goal through Karakas.

THE GUMPS—MAN OF THE HOUR!

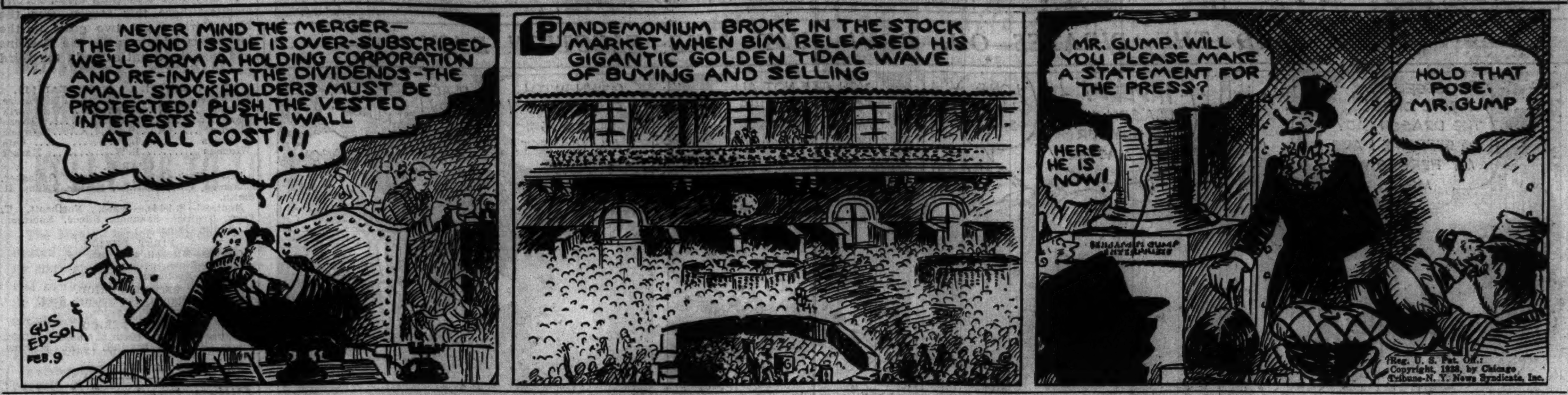

In the Wake of the News

BY ARCH WARD.

THERE'S a sliver of ground, about six inches wide and 50 feet long, in the land upon which the University of Nebraska's stadium is located which belongs to no one. . . . A mistake in an early day survey resulted in this situation. . . . Bill Monohan, former University of California graduate manager, is in charge of concessions and exhibits for the 1939 Golden Gate exposition in California. . . . Max Schmeling's weight of 192½ pounds for his recent match with Ben Foord in Hamburg was his lightest since he knocked out Joe Louis in Yankee stadium nearly two years ago. . . . He was at 192 that night. . . . Heinz Guttmann, defense man on Marquette university's hockey team, was decorated a number of years ago by the late President Von Hindenburg of Germany for all around excellence in athletics. . . . Guttman is a native of Germany. . . . Madison Square Garden corporation has collected approximately $2,500,000 in rent from the Rangers and Americans since hocky was introduced in New York in 1925. . . . John Kester of Portage, Wis., recently bowled 101 games in 15 hours and 47 minutes with only 40 minutes rest. . . . Six times his score was over 200. . . . His average was 158. . . . Kester weighed 170 pounds when he started and 158 when he finished.

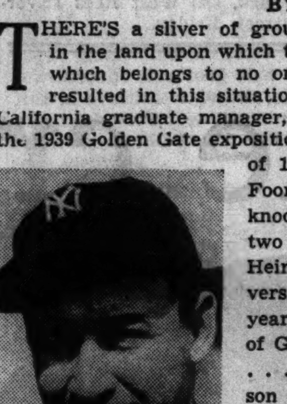
Bump Hadley.

Jack Dempsey, it is reported, will receive $50,000 plus 10 cents a case for permitting his name to be used on a new whisky. . . . Joe Wood Jr., son of the former Boston pitching star, will be a candidate for the freshman baseball team at Yale, where his father is varsity coach. . . . Irving Bump Hadley, former White Sox pitcher who was with the Yankees last year, aspires to be the American league's official photographer. . . . Syracuse university has added skiing and bowling to its list of varsity sports. . . . Undergraduates bowled a total of 50,000 games at the university last year. . . . John Townsend, Michigan basketball captain, will lead the Wolverine track team in two meets this spring. . . . Senior members of the track squad drew lots to serve as captain in Michigan's meets, following the death last summer of Stevens T. Mason Jr., captain elect. . . . Stanford has abandoned the practice of admitting former athletes to its sports contests free of charge.

Expansion Note.

Min Callaghan stopped polishing the silverware long enough to inquire if any one had noticed how broad Americans are becoming across the beam. It's the result, she says, of sitting through so many double features. —Jazbo of Old Dubuque.

* *

Encyclopedia Americana.

Island: A piece of land going out for a swim. —I. M. K. Pudgy.

* *

Things I'd Like to See.

The depths of despair. . . . A youngster knee high to a grasshopper. . . . The apple of my eye. . . . A person burned up with anger. . . . The ragged edge of uncertainty. . . . The fellow who puts his foot in his mouth every time he opens it. —B. J.

* *

Food for Thought.

Do so many prizefighters open restaurants after retiring from the ring because they are so used to dishing it out? —Seymour Schwartz.

* *

Do You Remember 'Way Back When:

If a country blew up one of its neighbor's boats, that meant war? —Taylor of Hudson.

* *

Relief.

The powers that be, in Washington,
We sometimes think are fickle
And leave a lot of things undone
And wrangle, stall, and stickle.

But now they've come to our relief
In our recession pickle;
They've nobly given us, in brief,
A Jeffersonian nickel. —*Eolus.*

* *

But He Can't Cook.

Some of the boys have been trying to tell me that there's nothing quite like married life, but I'm not so sure. I have a little terrier and you ought to hear him bark when I come home late. —Wallace Finke.

Jesting Justice.

What, you in again!
Roared the judge as from a den
When he recognized the prisoner in the fore;
I thought I made it clear
The last time you were here
That I didn't want to see you anymore.

That's what I understood,
Said the wag as best he could,
And I told it to the fly dick on the strand;
But I couldn't make him see
How disgusted you would be—
The cops, judge, don't seem to understand! —John C. Vivian.

* *

A Fresh Worry.

1—There are 52 weeks in a year.
2—There are seven days in a week.
3—7x52 equals 364 days.
4—What happened to that other day? —Philbert.

* *

Crowding the Hero Bench.

When the woman driver ahead of me didn't start promptly on the green light I didn't say "Well, lady, it ain't gonna get any greener." —June Deer.

* *

Nothing.

I wonder if you know, Arch, what happens to girls who wear cotton stockings. —Herley of Old Siwash.

* *

Thinkogram.

The Four Horsemen of success are Brains, Courage, Energy, and Perseverance. —John Pals.

* *

The Wake Upon Its Depends Friends.

* *

Today's Riddle.

If Dick Tracy is a comic strip detective, would the Shadow be a comic strip teaser? —The Shell.

* *

Religious Papers, Please Copy.

A headline in the Clinton, Ia., Herald conveys this startling information: "Pastors Prepare Sunday Sermons." —Prior of Prophetstown.

Ten Years Ago Today—Joey Sangor of Milwaukee stopped Bud Taylor in the seventh round before 10,000 at the Chicago Coliseum. . . . Charley Root deserted the holdout ranks when the Cubs met his terms. . . . Walter Laufer of the Lake Shore A. C. slashed four seconds off the world's 150 yard swim record. . . . Tony Canzoneri was picked to defeat Benny Bass in their 126 pound title fight.

Carter Cooley, Illinois Reserve Guard, Eligible

Champaign, Ill., Feb. 8.—[Special.]—Carter Cooley, reserve guard on the University of Illinois basketball squad, was busy today explaining to his friends that it's all a mistake. Through an error on the part of a news service, it was reported in various newspapers Sunday that Carter had failed scholastically. Cooley is high on the scholastic rolls and missed the team's trip to Purdue yesterday only because of his heavy studies.

Fight Decisions

At Detroit, Mich.—Natie Brown knocked out Lorenzo Pack [10].
At New York—Charley Gomer beat Al Roth [10].

Armstrong Fights Citrino Tonight, but It's All in Fun

San Francisco, Cal., Feb. 8.—(AP)—Henry Armstrong, featherweight champion, will meet Al Citrino of San Francisco in a ten round nontitle bout here tomorrow night.

GEHRIG TURNS UP NOSE AT $36,000; WANTS $41,400

Col. Ruppert Just Listens and Smiles.

New York, Feb. 8.—[Special.]—Lou Gehrig wants $41,400 for playing first base for the Yankees this year, but Col. Jake Ruppert maintains that the job isn't worth more than $36,000, the salary Gehrig got last year.

Gehrig and Ruppert held their annual salary deliberation this morning at Ruppert's Yorkville brewery and, after Gehrig presented his demand for a 15 per cent increase and talked for an hour about his adventures in Hollywood, they adjourned in disagreement.

The first baseman, who returned Sunday from Hollywood where he mounted a horse for the first time and made a full length western, left the meeting claiming that 15 per cent was a reasonable demand. Ruppert, despite Gehrig's endurance record of 1,965 games and the team's two successive world series triumphs, disagreed, but with a smile.

Ruppert Undecided Now.

"The chances are I'll stand on the original offer," Ruppert said. "The next move is up to Gehrig. He knows where my office is. The whole matter may have to be settled here, too, since I may not go to Florida this year."

If Ruppert doesn't go to Florida and carry on his training camp negotiations as in every year since Babe Ruth set the holdout fashions, the Yankees may wind up with very few players. Outfielder Joe Di Maggio, Catcher Bill Dickey, and Vernon Gomez, left-handed pitcher, also are outspoken members of the holdout brigade. Only twelve Yankees have signed.

Their demands, topped by Gehrig's bid for $41,400, peeved Ruppert, particularly the request for $40,000 by "Mr. Di Maggio," as he calls the outfielder.

"It's most unreasonable of Mr. Di Maggio, a young player who has been well taken care of in his short time with us. Our offer of $25,000 will stand. It can be stated positively, too, that the Yankees have not taken out a cent of insurance on the young man. As for Gomez and Dickey, we've heard nothing from them."

Gehrig Is Unconcerned.

Gehrig appeared unconcerned by the failure to reach agreement, departing for his New Rochelle home with no announcement of his plans. Ruth's brewery conferences never settled the well publicized wrangle and Gehrig's, of late years, have gone the same way.

Last year's January meeting didn't settle matters. At that time Gehrig, offered $31,000, the salary he had received in 1935 and 1936, demanded either $33,000 and a two year contract or a one year contract at $40,000. He was still holding out when the Yankees went south and didn't agree to terms until Manager Joe McCarthy called him from Florida and urged him to take Ruppert's highest bid. He did, plus a bonus of $750 for signing.

Including world series purses, Gehrig has earned $325,000 in baseball, all as a member of the Yankees.

Lou Looks Ahead.

Nearing his thirty-fifth birthday in June, he seems determined to make the most of an opportunity developed from a successful season in 1937. The contract he accepts this time may mark the peak of his baseball life. Ruth reached the crest of his earning power in 1930, when, at the age of 36, he received $80,000.

Quinn Decker Is Named Centre Football Coach

Danville, Ky., Feb. 8.—(AP)—Quinn Decker, former University of Tennessee back field star, was named head football coach of Centre college, succeeding Ed Kubale, who recently resigned to go to Southwestern university, Memphis. Decker has been assistant coach at Centre since 1935. His contract is for one year, starting March 1.

West Side Golden Glove Contenders

Madison Athletic club boxers who will begin fighting tonight in the west section Golden Gloves tournament in their home ring. Left to right, front row: Martin Silverman, Connie Adams, Paul Hodelka, Richard Stone, Mike Sopko, and Frank O'Brien. Second row: Warren Tekip, Edward Sala, Keith Carrigan, Pat Mack, and Tony Sopko. Standing: Leo Raneiri and Don Van Treese, assistant coaches; Warren Carrigan, Harry Sobotnik, Charles Kulas, Alex Parichy, Martin Tomach, Al Raneiri, Edward Schultz, Charles Manna, and Coach Jack Biggerstaff.

Steele Knocks Out Turner in First Round

Rochester, N. Y., Feb. 8.—(AP)—Flooring his opponent three times in less than two minutes, Middleweight Champion Freddie Steele knocked out Bob Turner in two minutes and 17 seconds of the first round of a scheduled ten round overweight bout tonight.

Steele weighed 158 and Turner 162.

Steele sparred with the Newport News, Va., fighter, then shot a right to the chin which floored Turner for a nine count after the fight was barely 15 seconds old.

Turner Counted Out.

After Turner regained his feet, Steele rushed in with lefts and rights to the head and Turner again went down, this time for a count of eight. He no sooner had risen than Steele floored him a third time, again with lefts and rights to the head.

Turner staggered to his feet and the champion threw a jolting left to the jaw. Turner bounced off the ropes to the floor and was counted out. He had to be assisted to his corner.

Turner Purse Withheld.

Turner, who recently took a ten round decision from Carmen Barth, landed only two blows. Steele meets Barth in a title fight in Cleveland Feb. 19.

Brig. Gen. John J. Phelan, chairman of the New York state athletic commission, who witnessed the bout, said Turner's share of the purse would be withheld and an immediate investigation of the fight would be launched by the commission. Phelan said Lew Diamond, promoter of the card, would be summoned to appear before the commission.

Barney Berlinger Named Track Assistant at Penn

Philadelphia, Pa., Feb. 8—(AP)—Barney Berlinger, winner of the 1932 Sullivan award as the nation's outstanding amateur athlete, today was appointed assistant track coach at the University of Pennsylvania. He succeeds George A. Munger, who recently was named head football coach. In his new post Berlinger will assist Lawson Robertson, under whom he achieved fame as a Penn undergraduate.

College Basketball

LAST NIGHT'S RESULTS.

Illinois Normal, 54; Charleston, 52.
Southern Methodist, 42; Texas Christian, 23.
Eureka, 44; Macomb, 42.
Millikin, 37; Illinois college, 13.
Springfield, 34; Shurtleff, 30.
Carbondale, 37; Oakland City, 20.
Central [Mich.] State, 43; Ferris, 18.
Hope, 74; Adrian, 23.
Marshall, 77; Kentucky Wes., 26.
Rice, 42; Texas, 41.
Oregon, 56; Washington, 53.
Washington State, 56; Montana, 30.
Glenville, 59; Davis and Elkins, 43.
Ball State, 34; DePauw, 25.
Franklin, 39; Butler, 26.
Indiana Central, 50; Indiana State, 35.
Luther college, 27; Dana, 26.
Deane, 56; Midland, 47.
Simpson, 49; Parsons, 29.
Western [Ky.], 31; Tennessee Poly, 19.
Murray [Ky.] State, 32; Eastern [Ky.] State, 17.
Union college, 44; Carson-Newman, 35.
Arkansas Tech, 58; Harding, 48.
Mississippi, 35; Tulane, 34.
Washburn, 38; Tulsa, 29.
Alabama, 33; Louisiana State, 32.
Clemson, 40; Georgia, 28.
Duke, 52; Davidson, 28.
Long Island, 65; St. Thomas [Scranton, Pa.], 44.
Augsburg, 28; St. Thomas, 25.
Hamline, 55; St. Olaf, 36.
Slippery Rock, 55; California [Pa.] Teachers, 50.
Manchester, 41; St. Joseph's, 39.
Western [Mich.] State, 42; Detroit, 34.
Lawrence Tech, 33; Assumption, 31.
Knox, 42; Carleton, 37.
La Grange, 45; Morton, 40.
Ohio Wesleyan, 60; Oberlin, 42.
Columbia, 38; Union, 31.
Kent State, 53; Hiram, 31.
Mount Union, 35; Otterbein, 24.
Ohio university, 46; Dayton, 38.
Wittenberg, 57; Heidelberg, 27.
Bowling Green, 49; Ohio Northern, 43.
St. Louis U., 47; Missouri Mines, 23.
Gustavus Adolphus, 40; MacAlester, 32.
River Falls, 43; Stut I., 39.
Beloit, 37; Lawrence, 29.

This IS News: Tigers Sign Up Every Player

Miami Beach, Fla., Feb. 8.—[Special.]—The Detroit Tigers, in toto, are ready for the 1938 season. This was revealed today by President Walter O. Briggs, who said every player on the roster had been signed.

Crisler Decides on Michigan's Offer Today

New York, Feb. 8.—(AP)—New developments have revived the prospect that Herbert Orrin [Fritz] Crisler will leave Princeton to become head football coach at the University of Michigan.

It was learned that Crisler, if he goes to Ann Arbor, not only will replace Harry G. Kipke as football coach, but will occupy a full professorship and ultimately succeed Athletic Director Fielding H. Yost.

At Princeton it was indicated Crisler's decision will be made known tomorrow and considered at the regular February meeting of the university council on athletics.

Crisler Considers Offer.

Crisler sidestepped comment today, but Prof. Burnham H. Dell, Princeton's athletic director, said:

"Mr. Crisler is considering developments with respect to the offer from Michigan. It is my understanding he has had the matter under consideration for some time.

"We are not aware that he has made any decision nor have we any definite information at this time to make public.

"Mr. Crisler's contract with Princeton as head football coach has two years to run and that is a factor to be considered."

Prof. Dell, while reluctant to discuss details, suggested the possibility of "more definite information" tomorrow.

The Picture Changes.

The status of Michigan's effort to get Crisler has undergone sharp change within the last 24 hours. It came unexpectedly and on top of recent assurances from Crisler that, in so far as original overtures were concerned, he had made up his mind to reject them. Only yesterday, from Princeton's inner circle, came word that Crisler positively would remain at Princeton.

The inference to be gathered was that Michigan has bettered the proposition, with full faculty membership, as well as a definite offer of the athletic directorship. This involved speculation as to the tenure of Yost, who will be 67 years old in April and eligible for retirement in three more years. Yost has been at Michigan since 1901.

Crisler has been at Princeton for six years.

BOXERS CLASH IN 80 FIGHTS ON WEST SIDE

Bouts to Be Held in Madison A. C.

Golden Gloves Facts

Event—First round bouts west side sectional tournament of 11th annual Tribune Golden Gloves tournament.

Place—Madison A. C. arena, 4717 Madison street.

Time—7 p. m.

Number of rings—Two.

Number of bouts—Approximately 80.

Admission—75 cents. No seats reserved.

Tickets—All tickets go on sale at Madison A. C. arena box office at 6 p. m.

West side sectional second round bouts in Madison arena start at 7 o'clock tomorrow night.

BY FRENCH LANE.

Courage, in its most thrilling form, goes on exhibition tonight when the first of numerous groups of amateur boxers will begin fighting for a place on the team that will represent the west section of Chicago in the Tribune's Golden Gloves Tournament of Champions.

The first blows will be struck in the Chicago sectionals at 7 o'clock in the Madison A. C. arena, at 4717 West Madison street. Approximately 80 battles will be waged before the lights are turned out. The boxing will be in charge of the Tribune A. A. staf of officials. The west section tournament will be concluded tomorrow night.

Amateurs—some of whom have never put the gloves on in public before—and others who are among the most skilful in the Chicago west side sectional territory, will hop through the ropes and put everything they have into the six minutes of time allotted them.

Other Sections To Fight.

If they win all well and good. If they lose they will have to wait a year before they get another chance to win a Golden Glove. The fighting tonight will be the very first Golden Glove competition of the year in Chicago.

Three other Chicago sectional teams will be selected within the next two weeks and a half. These teams will represent the south side, the north side, and northwest side. The four Chicago teams, as is always the case, will make a strong bid for highest honors on Feb. 28, March 1 and 2 in the Tournament of Champions.

The fighting on the west side tonight marks the opening of THE TRIBUNE'S eleventh annual Golden Gloves tournament. How powerful the Chicago forces are this year only the fighting itself will tell. More than 2,000 Chicago boxers will seek places on the four Chicago sectional teams, however, and out of that number of boys are sure to come some very fancy glove swingers as well as many lads who have great power behind their punches.

Many Nations Represented.

The west side tournament has always been the big melting pot of Golden Gloves boxing in Chicago. Few nationalities will fail to send representatives into the ring.

All boxers who have been assigned to bouts that are on tonight's program will report in the Madison A. C. gym between 4 and 6 o'clock this afternoon for final physical examinations and to be weighed.

Tickets will go on sale at the arena box office at 6 o'clock. No seats are reserved so it will be first come first served at all sessions of each of the sectional tournaments held in Chicago. The admission is 75 cents.

While Chicagoans are getting their first wave of excitement out of 1938 Golden Gloves boxing there will be action in a dozen other tournament centers outside of Chicago.

Boxing's Big Show

The Golden Gloves Tournament of Champions is one of amateur boxing's biggest shows. The best amateur fighters from the Alleghenies to the Rockies will battle in Chicago Stadium on Feb. 28, March 1 and 2.

Mail orders for tickets are being taken now, both for the Tournament of Champions and for the finals March 11, when Chicago's inter-city team will be chosen.

Make check or money order payable to the Chicago Tribune Charities, Inc., and mail to Golden Gloves Ticket Manager, Tribune Tower, Chicago.

Here's the price scale:
TOURNAMENT OF CHAMPIONS
$1.10, 55 cents and 40 cents
FINALS
$3.30, $2.20, $1.65, $1.10, and 55 cents

ARMSTRONG TO BATTLE ANGOTT OR RIGHTMIRE

Fight Is Scheduled for Feb. 25 in Stadium.

Everett Rightmire, Sioux City, Ia., junior lightweight, or Sammy Angott, Louisville lightweight, who beat Harvey Woods on Monday, will be substituted for Varias Milling in a ten round nontitle bout with Henry Armstrong, featherweight champion, Promoter Mique Malloy said yesterday.

Malloy plans to present the contest in Chicago Stadium Feb. 25.

Rightmire originally was scheduled to meet Armstrong in St. Louis March 17. If the Chicago scheme materializes, the St. Louis bout likely will be canceled.

Harold Ryan's application to promote a fight between Verne Patterson and Johnny Barbara in Rainbo Fronton Friday was approved yesterday by J. R. Fitzpatrick of the Illinois boxing commission. . . . Ali Baba and Fred Grubmier will be opponents in the windup bout on the wrestling program in the Fronton tonight. Chief Thunderbird clashes with Orville Brown, Rudy Kay with Jack Curtis, Soldier Thomas with Roy Rickenbacher, and Jack [Bully Boy] Kogut with Joe Dvorak. . . . Amateur boxing cards wil be held this evening in the 124th Field Artillery armory, 52d street and Cottage Grove avenue, and the Midwest Athletic club, 6 North Hamlin avenue.

Tommy Howell, former Danville, Ill., sectional Golden Gloves winner, has opened training in Trafton's gymnasium for his eight round encounter with Bobby McIntire, Detroit junior welterweight, in Marigold Gardens next Monday. . . . Max Marek has established training quarters in C. Y. O. center for his ten round headliner with Chester Palutis, Scranton, Pa., 176 pounder, in Cicero stadium one week from tonight. . . . Billy Gillespie, Karl Ogren's Golden Gloves heavyweight candidate, yesterday was signed to head Friday's amateur fight program in Madison Athletic club. . . . Promoters Irving Schoenwald and Jack Begun have started negotiations for a fifteen round return engagement between Leo Rodak and Jackie Wilson, leading featherweight challengers, in Marigold Feb. 28. Each of their three previous meetings ended in draws. . . . Harry Thomas will leave today for New York where he fights Tony Galento, Orange, N. J., heavyweight, Feb. 18. . . . Amateur fights will be resumed in the Johnny Coulon gymnasium, 1154 East 63d street, Monday.—F. M.

HOLD WHITING'S GOLD BASKETBALL TOURNEY FEB. 21-27

The eighth annual Gold basketball tournament, sponsored by the Whiting Community service, Whiting, Ind., will be held Feb. 21 to 27. There will be two divisions. The lightweight is for players of 150 pounds and under. The heavyweight is for players of unlimited weight. All entries must be turned in to Joe Brock, athletic director, before noon Feb. 20. Drawings will be held at 2 p. m.

Winners of both divisions are awarded gold basketballs. Players of both winning teams are awarded gold miniature basketballs, as are the runners-up. Trophies are given to the best sportsmen and the most valuable players.

GUEPE LEAVES MARQUETTE FOR VIRGINIA STAF

Milwaukee, Wis., Feb. 8.—[Special.]—Arthur Guepe, freshman football and basketball coach at Marquette university, resigned today to accept a position as assistant to Frank J. Murray, football coach at the University of Virginia.

Guepe was a star quarter back on Murray's Marquette elevens of 1934, '36 No successor has been named, but Marvin Bell, former Marquette end, will assist Coach Paddy Driscoll and his staf in spring practice.

Junior Fencers Hold Epee Meet at Lake Shore Club

The junior epee fencing tournament of the Illinois fencing division will be held tonight in the Lake Shore Athletic club, 850 Lake Shore drive. Entries are limited to fencers who have not won senior places.

SMILIN' JACK—Fireman, Save My Child

TERRY AND THE PIRATES—OH, BOY! JUST LIKE ELECTION DAY!

AMERICANS WIN, 3-1; 1ST VICTORY IN 11 CONTESTS

New York, Feb. 8.—(AP)—The New York Americans improved their National Hockey league playoff hopes tonight when they beat the Montreal Maroons, 3 to 1. The victory, the first for the Americans in their last eleven starts, gave them a five point advantage over the Maroons, who are trailing in the Canadian section.

Sweeney Schriner, league leading scorer for the last two seasons, paced the New York attack, scoring two of the three goals. It was the fifth triumph for the Americans over the Maroons in five meetings this season.

A crowd of less than 8,000, second smallest here this season, saw the New Yorkers get two goals in the last seven minutes after the Maroons had tied the count early in the third period.

NEW YORK [3].		MONTREAL [1].
Robertson	G	Beveridge
Johnson	L. D.	Wentworth
Day	R. D.	Evans
Stewart	C	Gracie
Anderson	L. W.	Cain
Wiseman	R. W.	Marker

SPARES.

New York—Jerwa, Murray, Gallagher, Chapman, Carr, Schriner, Beattie, Emms, H. Smith.

Montreal—Shields, Ward, Northcott, T. Cook, Trottier, Shannon, Blinco, Robinson, D. Smith, Runge.

FIRST PERIOD.

Officials—Mitchell and Ion.
Scoring—None.
Penalty—Robinson.

SECOND PERIOD.

Scoring—Schriner [Wiseman], 5:14.
Penalties—Johnson, Shields.

THIRD PERIOD.

Scoring—Gracie [Cain, Marker], 2:52. Emms [H. Smith, Beattie], 13:58. Schriner, 17:25.
Penalties—None.

Gillett, Postl to Judge Novice Weight Lifting Meet

Paul J. Gillett and Charles Postl will be the judges in the second annual Chicago park district novice weight lifting championship meet in Stanton park, 630 West Rees [Evergreen] street, Friday.

MEN-Get Your FREE BLADES
At Drug Stores ONLY
NO STRINGS!
NO CATCH!
TRY BEFORE YOU BUY
SAY THE MAKERS OF
BLADES by COOPER
Nothing to buy! Your drug store will give you 2 Cooper Blades absolutely free..
This sensational free offer is made to prove that these remarkable Blades by Cooper give you the smoothest, most caressing shave you've ever enjoyed—in or out of a barber's chair!

REGULAR PRICE, 5c EACH
Get Yours FREE at DRUG STORES ONLY
Get your 2 free blades now at nearby drug store. But hurry, before limited supply is snapped up!
COOPER SAFETY RAZOR CORP.
BROOKLYN, NEW YORK

Subscribe for the Tribune

Canada Sends Star Ice Team to Arena Show

Two favorites will return to Chicago ice on Feb. 17, 18, 19, and 20 when the Chicago Figure Skating club presents its seventh ice carnival in the Chicago arena. They are Louise Bertram and Stewart Raeburn, the Toronto stars whose performances in pair skating have won them Olympic fame, and who have been popular in other Arena exhibitions.

The carnival, which is being produced by Norval Baptie and Gladys Lamb, will present a collection of skaters from Canada and Chicago. The local group will be headed by blond Robin Lee, three times United States figure skating champion; Ruth English and Lou Pitts, who hold the midwestern pair title, and Margaretta Drake and Charles McCarthy, who won the dance crown in the midwestern competition.

Youngsters Get a Chance.

With them will be Nancy Meyer, daughter of Dr. Karl Meyer of the County hospital, who was runnerup in the junior meet at Cleveland; 9 year old Joan Yocum, and the Mitchell sisters.

The Granite club sextet of Toronto will head the Canadian representatives in the carnival. In addition to Miss Bertram and Raeburn, fans will see Eleanor O'Meara and Dorothy Caley, champion and runnerup in the recent dominion meet in Winnipeg; Miss Caley's sister, Hazel, who forms a pair team with her; Eleanor Wilson, Cecil Godderham, and Maude McDougald.

Western Stars Compete.

Nate Walley, world professional champion, who follows a regular exhibition schedule throughout the United States, Canada, England, and Australia, and Skippy Baxter, Pacific coast title holder.

HOLD DART BALL PLAYOFFS IN SHERMAN SUNDAY

The championship playoffs in the Royal League of Dart Ball association will be held in the Sherman hotel on Sunday beginning at 1 o'clock. Arion council meets Lake Shore council in one match and Columbia council will battle the winner of a tie between Royal Fern council and Gen. Sherman council.

The game of dart ball was originated by Clarence A. Zuchel Sr., who built up an organization of thirty-two teams with the aid of Fred A. Johnson, supreme vice archon and general organizer. It is patterned after baseball. Men players throw darts at a board marked like a diamond from twenty-five feet. Women contestants throw from twenty feet.

CHICAGO DOGS TO SEEK HONORS IN NEW YORK SHOW

BY BOB BECKER.

When the Westminster Kennel club opens its 62d annual dog show in Madison Square Garden, New York, tomorrow morning there will be many dog fanciers from Chicagoland on hand to give eastern breeders and exhibitors competition for high honors in the show. According to the latest report from the club 3,093 dogs are going to be benched for this great show. There will be 94 breeds represented.

A number of Chicagoland owners are sending their best show dogs to Westminster. Hulburd Johnston, Lake Forest, has entered five dachshunds for the show including Berndt von Plater Schulhaus and Jean of Wayston, both of which have won in western shows. Conway H. Olmsted, also of Lake Forest, will have four bulldogs in the judging ring at Westminster, including the famous champion Limehouse Happy Hooligan. This dog recently was best of its group at the Philadelphia show.

Champion Boxers Entered.

Two champion boxers have been entered by Mr. and Mrs. E. O. Freund, Hinsdale. They are International Champion Lustig von Dom of Tulgey Wood and Champion Dolly von Golmer Berg of Tulgey Wood. Lustig achieved his championship in one week in this country, and Dolly's record is almost as sensational.

Owen A. West, Lake Forest, is sending Champion Zorn von Birkenhof, brindle Great Dane which won the German Sieger title in 1936 and finished his American campaign without a defeat. Mr. West will also show Champion Gundi von der Bismarcksaule, a Dobermann Pinscher. Mrs. West is showing Champion Hasso Glottenberg, a smooth dachshund.

Mr. and Mrs. Jimmie H. Sullivan, Chicago, will enter Champion My Dash, an English setter. Mr. Sullivan also will show Gretchell von Sigalhof, a Dobermann owned by Leonard H. Bengston, Willow Springs, and Champion Slemish Splendid, a recently imported Irish terrier owned by T. B. Maginnis, Chicago.

Shepherds to Compete.

Dr. William E. Redlich, Chicago has entered his imported champion German shepherd—Dina vom Rattenbach. Dr. Redlich also will send Inge von der Brahmenau and Amor von Chicagoland, two other shepherds.

At least two Kerry Blue terriers will represent Chicagoland kennels at Westminster. Mr. and Mrs. Orrin S. Baker, Chicago, have entered Sallu O'Shea Oriskany, and Mr. and Mrs. R. S. Beet, Kankakee, are sending Ladies Lassie, a puppy.

Harold M. Florsheim, Lake Forest, has entered nine of his dogs in the show—seven Airedales and two Welsh terriers, Miss Helen Nowicki, Chicago, has entered her Pomeranian—Gold Blackacre Jewel.

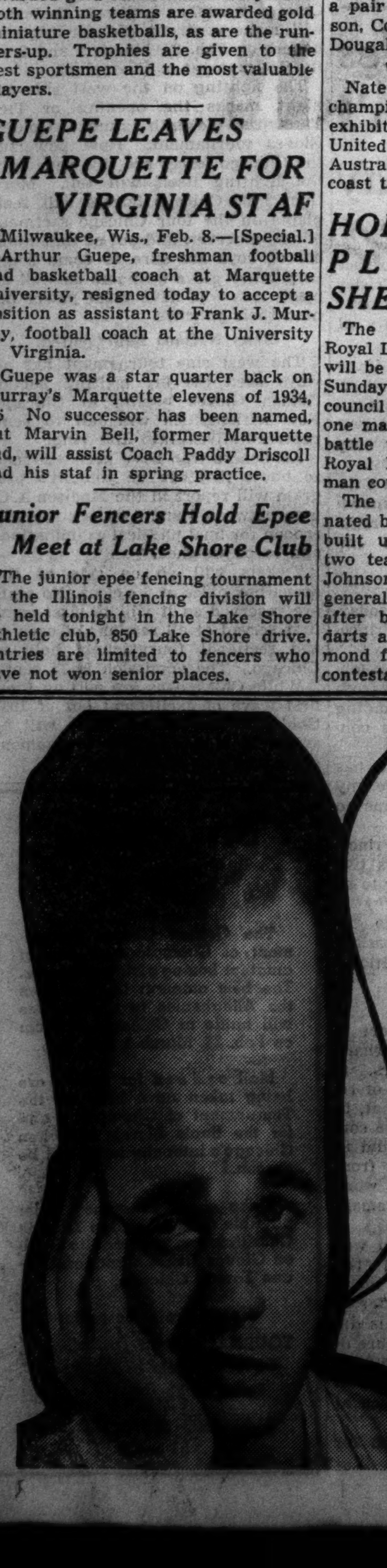

• If he had—he wouldn't have felt so headachy next morning. Bromo-Seltzer BEFORE bedtime settles your STOMACH, soothes your NERVES and ALKALIZES.
AFTER you wake, another Bromo-Seltzer refreshes you. At drugstores—soda fountains—everywhere. Keep it at home, too!
Helps prevent—or stop—Morning-After

Heads above the crowd

We have collected a number of TRUE STORIES about the loyalty, intelligence and outstanding courage of dogs whose deeds have put them HEADS ABOVE THE CROWD. If you'd like to have a free copy of this illustrated booklet simply send your name and address to the Old Quaker Committee Of Dog Awards, Lawrenceburg, Indiana.

The Old Quaker inspector behind every bottle is your Assurance of Quality
A True Story
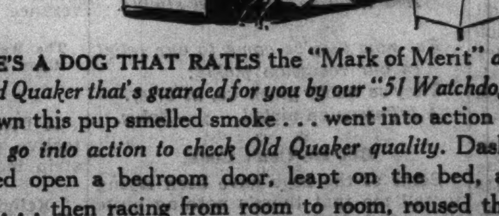
HERE'S A DOG THAT RATES the "Mark of Merit" *as surely as the Old Quaker that's guarded for you by our "51 Watchdogs of Quality."* One dawn this pup smelled smoke . . . went into action . . . *as our inspectors go into action to check Old Quaker quality.* Dashing upstairs, he nosed open a bedroom door, leapt on the bed, awakened his master . . . then racing from room to room, roused the family . . . refusing to leave the house until every human was safe, outdoors. *So Old Quaker's human watchdogs refuse to let a bottle leave the distillery until it has passed our 51 checks for quality. Result . . . whiskey you'll double-check for richness and smoothness . . . heads-up whiskey that's heads above the crowd, and . . . at no increase in your overhead.*
A Typical Old Quaker "Watchdog of Quality"
Every bottle of Old Quaker is inspected for brilliance by the electric "bottlescope."
SCHENLEY'S
OLD QUAKER
BRAND
STRAIGHT BOURBON WHISKEY
Also available in Rye
90 PROOF
Copr. 1938, The Old Quaker Co., Lawrenceburg, Indiana

MOON MULLINS—AND WILLIE'S STILL UNEMPLOYED

DICK TRACY—Sliding Wall

HULL, BUCKEYE FORWARD, TAKES 2D IN SCORING

Trails Dehner of Illinois by 14 Points.

A new threat for Big Ten conference basketball scoring honors appeared today in the person of Jimmy Hull, Ohio State forward, who, with fifteen baskets and a free throw in his last two games, has run his season total to eighty-three points.

The splurge elevated him from seventh place to second, where he is only fourteen points behind the leader, Pick Dehner of Illinois, who has been out of action since Jan. 22 because of scholastic difficulties. Dehner appeared in six games before his forced retirement, scoring the most field goals, thirty-eight, and the most free throws, twenty-one, of any conference player.

Leading scorers:

	*G	B	F	FM	P	TP
Dehner, Illinois	6	38	21	18	11	97
Hull, Ohio State	7	37	9	11	10	83
Andres, Indiana	7	32	16	7	16	80
Young Purdue	6	29	21	10	9	79
Stephens, Iowa	6	27	18	11	11	72
Rooney, Wisconsin	6	25	17	6	13	67
Powell, Wisconsin	6	26	13	5	11	65
Townsend, Michigan	6	22	17	18	12	61
Anderson, Purdue	6	24	6	4	12	54
Platt Indiana	7	23	8	3	11	54
Nagode, Northwestern	6	20	11	5	9	51
Jones, Wisconsin	6	22	6	9	10	50
Huffman, Indiana	7	20	8	3	19	48
Johnson, Indiana	7	20	8	3	5	48
Baker, Ohio State	7	13	21	9	9	47
Boudreau, Illinois	6	13	14	7	8	40
Kundla, Minnesota	6	18	9	20	12	45
Lounsbury, Chicago	5	18	8	4	5	44
Smith, Northwestern	6	17	9	12	6	43
Schick, Ohio State	7	20	3	5	22	43
Boughner, Ohio State	7	19	4	4	6	42
Hapac, Illinois	7	14	14	9	20	42
Kinnick, Iowa	6	16	7	12	7	39
Rae, Michigan	6	15	8	7	4	38
Nisbet, Illinois	7	14	10	6	9	38
Trenkle, Northwest'n	6	16	4	12	11	36
Sines, Purdue	6	11	14	8	11	36
Maki, Minnesota	6	13	9	4	8	35
Addington, Minnesota	6	10	14	6	10	34
Beebe, Michigan	6	14	3	4	11	31
Birr, Indiana	5	14	1	10	8	29
Fishman, Michigan	6	12	5	4	13	29
Eggemeyer, Chicago	5	12	3	4	14	27
Drees, Iowa	6	10	6	5	14	26
Rossin, Chicago	5	7	10	9	15	24
Vance, Northwestern	6	9	6	3	13	24
E. Davis, Wisconsin	6	11	1	1	8	23
Spear, Minnesota	6	10	3	3	11	23
B. Davis, Northwest'n	6	9	5	8	9	23
Frey, Wisconsin	6	9	5	7	11	23
Johnson, Iowa	6	9	3	2	5	21
Rolek, Minnesota	6	7	7	6	7	21
Malaska, Purdue	5	7	6	2	6	20
Van Ysseldyk, Iowa	5	6	6	1	5	18
Thomas, Michigan	6	7	4	5	11	18
Sattler, Ohio State	6	7	2	5	15	16
Dickinson, Purdue	6	7	2	7	11	16
McDonald, Ohio State	7	7	2	3	13	16
Lasater, Illinois	7	6	4	9	7	16
McMichael, Northw'n	3	7	1	2	1	15
Amundsen, Chicago	5	6	3	7	6	15
Mullins, Chicago	5	5	5	4	10	15
Suesens, Iowa	6	5	5	6	17	15
Meyer, Chicago	5	6	2	0	3	14
Dick, Minnesota	4	6	1	1	3	13
Manly, Minnesota	6	2	9	6	13	13

*G—Games. B—Baskets. F—Free throws. FM—Free throws missed. P—Personal. TP—Total points.

CANADIENS CALL IN FOUR PLAYERS FROM NEW HAVEN

MONTREAL, Que., Feb. 8.—(AP)—The injury ridden Montreal Canadiens were reinforced today by three players from their International-American league farm club at New Haven. Manager Cecil Hart recalled George Brown and Ossie Asmundsen, centers, and Gus Mancuso, right wing, to fill gaps left by four player injuries. It will be Asmundsen's first appearance with the team.

LAYTON, BOZEMAN SPLIT BLOCKS IN BILLIARD MATCH

Johnny Layton, Sedalia, Mo., and Jay Bozeman, Chicago, divided the third and fourth blocks of their 700 point three cushion billiard match at the 131 South Wabash Avenue Recreation yesterday. Layton won the afternoon set, 50 to 47, in 32 innings, while Bozeman triumphed in the evening block, 50 to 39, in 54 innings. Bozeman now leads, 197-173.

Knox Beats Carleton, 42-37, After Leading at Half, 18-17

Galesburg, Ill., Feb. 8.—[Special.]—Knox defeated Carleton, 42 to 37, in a Midwest conference basketball game tonight. Carleton ran up an early lead but Knox rallied and had an 18 to 17 advantage at the half.

KNOX [42].	B	F	P	CARLETON [37].	B	F	P
Thomson,f	8	4	2	Olson,f	8	2	2
Effnor,f	4	2	3	Minken,f	2	0	1
Foley,c	0	1	3	Nelson,c	2	2	4
Wiltsie,g	1	2	0	Lindner,g	0	1	4
Trevor,g	8	1	1	Martin,g	0	0	4
Swanson,g	0	0	0	Lockram,g	3	0	1
				Leonard,g	1	0	3
				Euckert,c	0	0	0

Edwards Scores 30 Points in Pro Basketball Game

Oshkosh, Wis., Feb. 8.—(AP)—Leroy Edwards, former University of Kentucky star, set what was believed to be a new National Pro Basketball league scoring record tonight with fourteen field goals and two free throws for thirty points. The mark topped Edwards' own former figure of twenty-eight, and was made as his Oshkosh All-Stars defeated the Kankakee, Ill., Gallaghers, 58 to 33.

Prep Basketball

YESTERDAY'S RESULTS.
CITY LEAGUE.
Juniors.
Manley, 36; Kelly, 18.
Harrison, 45; Farragut, 42 [overtime].
Tilden, 39; Lindblom, 34.
Du Sable, 26; Phillips, 21.
McKinley, 36; Kelvyn Park, 19.
Seniors.
Kelvyn Park, 40; McKinley, 20.
MISCELLANEOUS.
Lights.
Argo, 17; Palatine, 16.
Holy Trinity, 33; Weber, 23.
Heavies.
Palatine, 29; Argo, 12.
Holy Trinity, 39; Weber, 25.

GAMES TODAY.
CITY LEAGUE.
[Games start at 3:30 p. m.]
Juniors.
Von Steuben at Schurz.
Seniors.
Von Steuben at Schurz.
PRIVATE SCHOOL LEAGUE.
North Park at Wheaton.
MISCELLANEOUS.
Tuley at Holy Trinity.
Lake Forest academy at Morgan Park M. A.
JUNIOR COLLEGE.
North Park at Wright.
Wilson at Thornton.
Lisle at Herzl.

MANLEY JUNIOR QUINTET ROUTS KELLY, 36 TO 18

The Manley junior basketball team routed Kelly, 36 to 18, yesterday for its sixth straight triumph in the central section race of the Chicago Public High school league. The victory, coupled with Farragut's loss, left the undefeated Manley quintet in firm possession of the section lead.

Farragut, which has been in full pursuit of Manley, fell before Harrison, 45 to 42, in overtime. The result left Farragut in a three-way tie for second place with Tilden, which beat Lindblom, 39 to 34, and Harrison.

Farragut fought an uphill battle to force Harrison into overtime. Trailing 15 to 7 at the half and 25 to 13 at the start of the final quarter, Farragut finally tied the score in the last few seconds on a long shot by Lydon. But in overtime a basket by Gracyas and Lackovic's free throw dealt Farragut its second league defeat against four victories.

JUNIORS.

TILDEN [39].	B	F	P	LINDBLOM [34].	B	F	P
Perlmutter,f	3	3	2	Covington,f	0	0	0
Brown,f	1	0	0	Wagner,f	2	0	2
Ambrose,c	7	1	4	Bond,c	6	0	4
Mooney,g	0	0	1	Copps,g	4	1	4
Jurinek,g	5	3	2	Michalak,g	1	1	3
				Higgins,c	3	0	3

MANLEY [36].	B	F	P	KELLY [18].	B	F	P
Kreiter,f	6	0	4	Pieczirak,f	3	0	1
Keith,f	3	1	1	Ganza,f	0	2	0
Rodnick,c	2	7	3	Dvorak,c	0	2	3
Mass,g	0	1	3	Riczkus,g	1	1	2
Leight,g	0	1	1	Jensen,g	2	1	2
Stein,f	1	0	0	Zigmont,c	0	0	2
Levine,c	1	0	0	Depeder,g	0	0	1

McKINLEY [36].	B	F	P	KELVYN PARK [19].	B	F	P
DeStafano,f	1	0	1	Sellke,f	0	0	3
Ciccone,f	3	4	1	Weege,f	2	2	4
DeFillipis,c	5	0	0	Chandler,c	0	0	2
Lucas,g	0	3	1	Mezenowski,g	2	1	1
LaBarbera,g	3	3	4	Thompson,g	4	0	3
Pinelli,g	1	0	1	Lareau,f	0	0	1

HARRISON [45].	B	F	P	FARRAGUT [42].	B	F	P
Gracyas,f	7	3	0	Cmunt,f	1	2	4
Lackovic,f	1	3	0	Paul,f	6	1	2
Kaplan,c	2	1	3	Galandak,c	2	3	3
Mosely,g	2	5	3	Lydon,g	5	1	3
Robbins,g	4	1	3	Jaklinski,g	2	2	1
				Kostherys,f	0	1	2

DU SABLE [26].	B	F	P	PHILLIPS [21].	B	F	P
McQuitter,f	0	3	3	Mosely,f	1	2	2
McGee,f	1	1	1	Clay,f	0	1	0
Davis,c	0	1	3	Christian,c	1	1	3
Blackburne,g	6	3	0	Williams,g	0	0	3
Helem,g	1	2	3	Brunson,g	2	1	0
Linden,f	0	0	1	Finley,f	1	0	4
				Hoffman,g	3	0	1

SENIORS.

KELVYN PARK [40].	B	F	P	McKINLEY [20].	B	F	P
Schade,f	8	2	1	Senese,f	1	0	2
Bert,g	4	2	1	Fox,f	0	3	4
Mandler,c	5	3	2	Karris,c	3	0	2
Peska,g	1	4	0	Monoco,g	1	0	3
Anderson,g	1	1	1	Schmidt,g	0	1	1
				Smith,g	3	0	2
				Sabbia,g	0	0	1

LA GRANGE JUNIOR QUINTET BEATS MORTON, 45 TO 40

The La Grange Junior college basketball team defeated Morton, 45 to 40, last night on the La Grange court. Morton led, 27 to 18, at the half, but La Grange rallied to win. Clarence Klindera and Howie Ball led La Grange, the former with seven baskets and four free throws, and Ball contributing five goals and one free throw.

LA GRANGE [45].	B	F	P	MORTON [40].	B	F	P
Klindera,f	7	4	3	Jelinek,f	6	1	0
Skeels,f	2	0	4	Tispa,f	2	6	1
Henning,c	2	2	2	Martin,c	5	1	2
Ball,g	5	1	4	Boos,g	0	0	3
Moore,g	0	1	2	Strumillo,g	1	4	4
Thompson,f	1	1	2				
Trost,f	1	0	0				

FOLLOW THE SUN TO

YEAR-ROUND THRU SERVICE DOUBLE DAILY SERVICE

And follow the example of those who for many years have found the Alton-Missouri Pacific route shortest . . . most direct and comfortable. Safer than winter highways . . . Superb in equipment and service, with buffet, lounge and dining cars . . . Completely air-conditioned . . . Overwhelmingly popular . . . Excellent meals, reasonably priced, appetizingly served.

Leave on the Alton at 6:45 pm any day in the year . . . in through sleeping car . . . arriving over Missouri Pacific at 12:35 the next noon . . . Or go on the Diesel-powered, streamlined ABRAHAM LINCOLN, the Train of Distinction, arriving St. Louis at 9:25 pm and, stepping into a freshly groomed, freshly ventilated sleeping car, leave at 10:50 pm on the HOT SPRINGS SPECIAL, arriving 10:10 next morning.

Northbound trains leave Hot Springs at 1:30 pm (thru service) and 7:40 pm (connecting with the ABRAHAM LINCOLN.)

Special arrangements for shipping your automobile.

ALL EXPENSE TOURS—HOT SPRINGS 9 Days $66.95 and up
MEXICO • 15 personally conducted tours via Alton this winter. • Ask for folders

For information or reservations, write 1318 Bankers Bldg., Chicago, or phone WABash 8211, STAte 5130, or Union Station, FRAnklin 6700

ALTON RAILROAD MISSOURI PACIFIC LINES

Nagurski Wins Coliseum Bout in 15 Minutes

Bronko Nagurski, Chicago Bears' full back, successfully defended his claim on the heavyweight wrestling championship last night by throwing Fritz Von Schacht of Milwaukee, with a body slam in 15 minutes and 40 secodns, in the Coliseum.

Nagurski impressed the 5,081 present with his strength and skill. Gross receipts were $4,752. It was the famous football player's first Chicago appearance as a wrestler since his preliminary days five years ago. He weighed 230 pounds, three less than Von Schacht.

Nagurski didn't waste any time on his opponent, who is 6 feet 4½ inches tall. After 10 minutes of wrestling, Von Schacht obtained a body scissors which started him on the road to defeat.

Nagurski Breaks Hold.

After breaking the hold Nagurski countered with a stepover toe hold. Referee Lou Gordon, Green Bay tackle who has played against Nagurski in the National Professional league for a number of years, interfered with Von Schacht, who pulled himself under the ropes onto the ring apron.

The tempo then speeded up. Von Schacht acquired a headlock, only to have Nagurski slip out of it. Nagurski then used a flying tackle to knock his German adversary out of the ring for a 13 count.

Fred Grubmier defeated Charley [Gorilla] Grubmyer in 8:50 in the semi-windup.

Ali Baba Wins.

Ali Baba, who is 5 feet 7 inches tall, won his second match of the week when he threw 6 foot 4 inch Jim Clintstock in 13:15. Baba, who pinned Big Bill Beth in White City Monday, accomplished the fall with a body slam. In other preliminaries Ruffy Silverstein threw Chief Thunderbird in 15:36, Lee Wykoff threw Bill Beth in 13:50, and Orville Brown pinned Sun Jennings in 12:11.

Golf Stars Open Tourney Today in San Francisco

San Francisco, Cal., Feb. 8.—[Special.—A field of 175 pros and amateurs will open play tomorrow in the national match play open golf tournament at the San Francisco Golf club. Rain was forecast for tomorrow's play, which will consist of the first 18 holes of the 36 hole, two day qualifying round.

The medal play test will reduce the field to 32 qualifiers, who will play two 18 hole matches on Thursday and Friday, with Saturday's finals at 36 holes. John Revolta of Evanston, Ill., leading money winner of the season to date, heads the list of favorites.

MERCHANTS BEAT DEMON FIVE, 34-32; PETRONES WIN

A basket by Eddie Kolar in the final minute of play enabled the Cicero Merchants to defeat Frankie Harmon's Demons, 34 to 32, in a Windy City Basketball league game last night at the Park Casino.

Kolar led the Merchants' attack with five baskets and three free throws.

In another league game the Representative Petrones triumphed over the Chicago Hebrews, 38 to 29.

WOMAN GOLFER DIES.

Rock Island, Ill., Feb. 8.—[Special.]—Mrs. Mary Robb, Arsenal club woman's golf champion in 1936, died early today from a cerebral hemorrhage.

Landis Probes Cards' Farm Plans in 3-I.

The far flung farm network of the St. Louis Cardinals appeared to be slightly snarled yesterday as President Sam Breadon and other club officials appeared before Commissioner K. M. Landis to explain the Cards' connection, if any, with the Cedar Rapids club of the Three Eye league.

Commissioner Landis, apparently, is suspicious of the fact that Cedar Rapids, which operated as a unit of the Cardinal system in 1937, this year is announced as being independently operated, the only club in the revised Three Eye layout without backing from some major league team.

Only One to a League.

St. Louis, which will lend its support to Decatur in the 1938 pennant race, could not, without violating the rules, have connections with Cedar Rapids or any other team in the same league. Landis, it is understood, called the Cardinal officials to his office to determine if there had been any violation of the rules.

If he should find evidence of such violation, he has the power to declare players involved in the transaction free agents or fine the clubs involved.

Leslie O'Connor, secretary to the commissioner, denied any particular player transaction brought the investigation. "Observation of several transactions, as well as certain amount of gossip in baseball circles, caused the commissioner to call the conference," O'Connor said.

Rickey Is There, Too.

In addition to President Breadon, the following Cardinal officials attended the meeting: Branch Rickey general manager; William Walsingham Jr., assistant to the president, and Wid Matthews, an official of the St. Louis farm system.

COLLEGE SWIMMING.

Lawrence, 39; Beloit, 36.
Gustavus Adolphus, 43; Macalester, 32.

NAME CHICAGO TEAM FOR TITLE SQUASH TOURNEY

Chicago will send one of the strongest teams it ever has assembled to the national squash rackets tournament in Baltimore this week-end according to R. W. Starrett, president of the Chicago District Squash Racquets association.

The John Marshall Squash club has placed four of its ranking players on the national team. They are, J. Dudley Pope, William E. Jones, Charles W. Hoerger, and Albert Hutler. The Dartmouth club will be represented by John Wright, who will enter the national singles play, and the Chicago Town and Tennis club has entered Albert Nicolet.

The Chicago delegation will be rounded out by James Robinson, of the Lake Shore Athletic club, who will defend the national veterans' championship [for players over 40] he won at Cleveland last year, and Robert Reid, of the John Marshall club, who also will play in the veterans tourney.

MARQUETTE AND NOTRE DAME TO CLASH TONIGHT

18 Year Old Rivalry to Be Renewed in Milwaukee.

Milwaukee, Wis., Feb. 8.—[Special.]—Marquette and Notre Dame will renew their eighteen year old basketball rivalry tomorrow night in the Milwaukee Municipal auditorium.

While Marquette has won only five of the twenty-four games played in the series, many of the other battles have been close. The Hilltoppers' last victory over Notre Dame was in 1935, the score being 36 to 31.

Notre Dame, which has won fourteen of the sixteen games this season, will be seeking its seventh consecutive victory. Marquette has won nine and lost three. Both teams will be at full strength. Lineups follow:

MARQUETTE.		NOTRE DAME.
Adams	F.	Moir
Graf	F.	Sadowski
Sokody	C.	Nowak
Hesik	G.	Wukovits
Quabius	G.	Brown

Referee—John Getchell [St. Thomas]. Umpire—Ike Craig [Illinois Wesleyan].

LOYOLA FACES TOLEDO

Two of the midwest's outstanding basketball teams will clash in the Loyola gymnasium tomorrow night when Chuck Chuckovits and his big Toledo university teammates attempt to stop Loyola's Ramblers. Loyola will be after its tenth victory of the season.

Chuckovits, Toledo scoring ace, who has averaged seventeen points a game, is expected to wage a personal scoring duel with Loyola's Wibs Kautz, who also has a seventeen point average.

Paired at forward with Chuckovits will be Pat Hintz, a clever floor man and passer. Willard Swihart, the center, is expected to give Mike Novak a serious test.

Two veteran lettermen will play guard. They are Les Gast and Al Alvarez, who specializes in passing in to Chuckovits.

Loyola will start George Hogan and Bill O'Brien at forwards, and Novak at center rounding out the front line. O'Brien, playing with a split finger, scored fifteen points in Loyola's victory over Centre college.

Kautz, with a total of 185 points to date, and Bill Lynch will open for Loyola at guards.

Shawnee Water Poloists Beat German-Americans

The Shawnee Country club water polo team last night defeated the German-American club squad, 11 to 0, at the Shawnee pool. It was Shawnee's fifth straight victory in the north section of the Chicago Park District Water Polo league.

TEST PROBAK BLADES AT OUR EXPENSE

FREE!

2 genuine PROBAK RAZOR BLADES

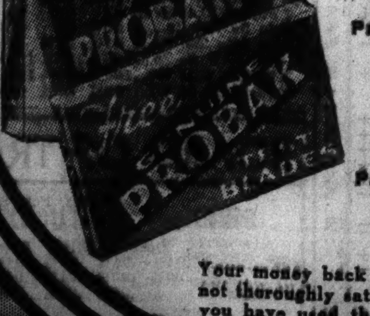

With Purchase of Package of 10 49c
1 FREE with Package of 5 25c

Your money back if you are not thoroughly satisfied after you have used the free test blade.

Walgreen DRUG STORES

OK in every way—
CRAB ORCHARD
from Old Kentucky

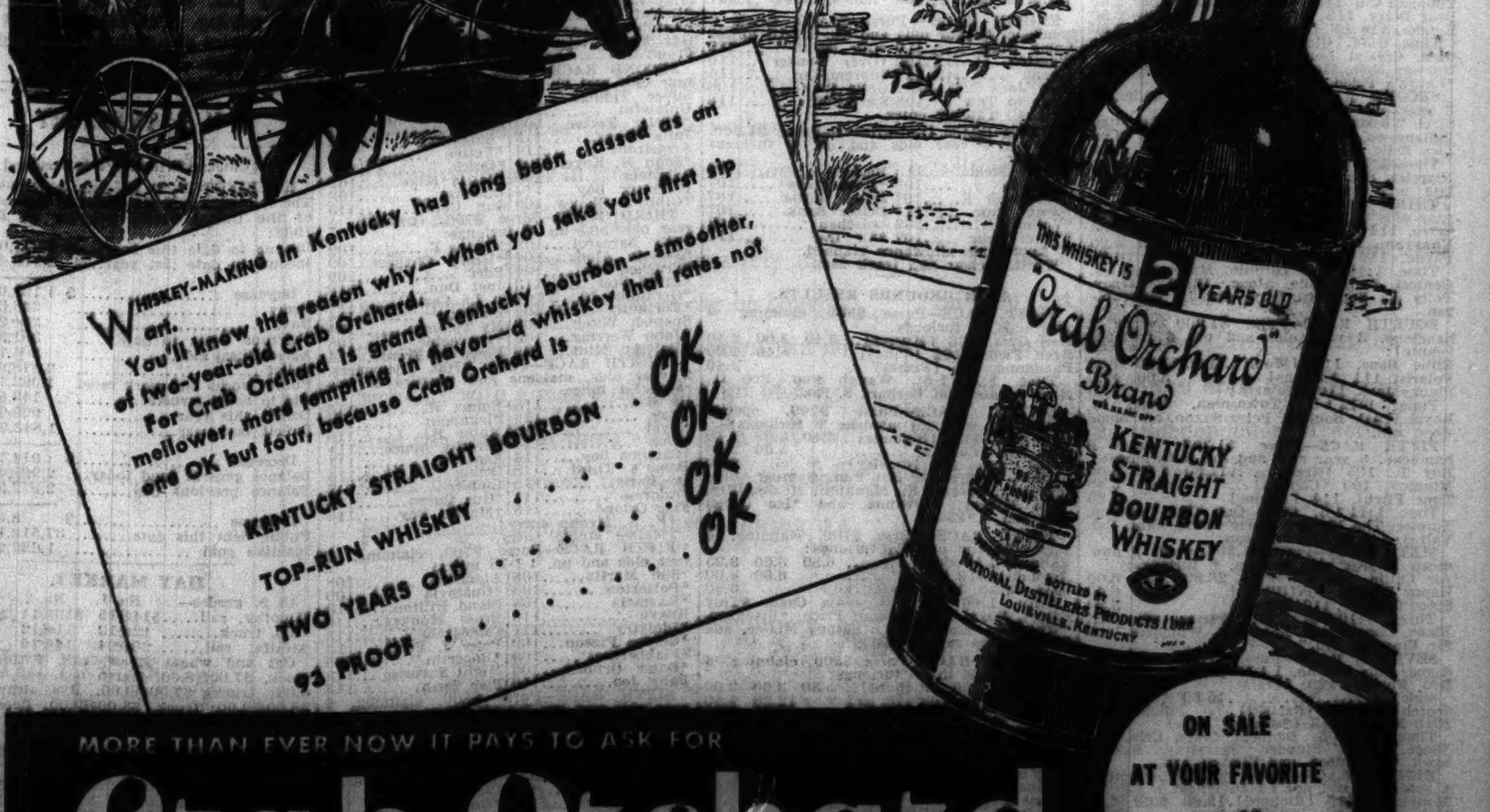

WHISKEY-MAKING in Kentucky has long been classed as an art.

You'll know the reason why—when you take your first sip of two-year-old Crab Orchard.

For Crab Orchard is grand Kentucky bourbon—smoother, mellower, more tempting in flavor—a whiskey that rates not one OK but four, because Crab Orchard is

KENTUCKY STRAIGHT BOURBON . . . OK
TOP-RUN WHISKEY . . . OK
TWO YEARS OLD . . . OK
93 PROOF . . . OK

MORE THAN EVER NOW IT PAYS TO ASK FOR
Crab Orchard
BRAND
Top-run KENTUCKY STRAIGHT BOURBON WHISKEY

ON SALE AT YOUR FAVORITE BAR OR PACKAGE STORE

Copyright 1938, NATIONAL DISTILLERS PRODUCTS CORPORATION, NEW YORK

INFANTRY BEATS LADY HIGLOSS IN KEY WEST PURSE

Is Threat to War Admiral in Widener Cup.

Miami, Fla., Feb. 8.—[Special.]—Infantry, from the Millsdale stable, gained stature for the $50,000 Widener challenge cup when he decisively won the Key West purse at Hialeah this afternoon. This is the horse many think will give War Admiral his sternest battle for the big mile and a quarter prize. Previous to this afternoon his tests have been what racegoers call easy races.

Only five ran in the Key West, and Sam Renick was practically carried forward by his mount, so that at the top of the stretch only the sprinting horse, Lady Higloss, was in front. This mare likes six furlongs better than seven, and the extra eighth of a mile proved too much for her.

Mucho Gusto Third.

Four lengths back of Lady Higloss, Mucho Gusto crossed the line. The order after that was Tatterdemalion and Thorson. All the starters, except Lady Higloss, are eligibles for the Widener. While Infantry gained sharply in prospect, as the result of the performance, Mucho Gusto's stock went down. This fellow, now owned by Ramsey and Coppage, went to the post odds-on at 55 cents on the dollar.

Infantry was rather neglected in the wagering and returned as good as $7.40 for $2 after finishing the seven furlongs in 1:24 2-5.

SEABISCUIT WORKS OUT.

Los Angeles, Cal., Feb. 8.—(AP)—Seabiscuit, co-favorite with Pompoon for the $100,000 Santa Anita handicap March 5, cheered his winter book followers today with another impressive workout. Seabiscuit was clocked in :45 4-5 for the half, 1:13 2-5 for three-quarters, 1:25 3-5 for seven furlongs, and eased up to the mile mark in 1:41 2-5.

HIALEAH PARK ODDS & JOCKIES

[illegible]

SANTA ANITA RESULTS.

[illegible]

Daily Doubles

FAIR GROUNDS.

Chubbins and Kabo.........$18.80

HIALEAH PARK.

Weeping and Slump.........$97.00

HIALEAH PARK FORM CHART

[illegible]

SANTA ANITA PARK ENTRIES.

[illegible]

FAIR GROUNDS RESULTS.

[illegible]

TODAY'S SELECTIONS

HIALEAH, MIAMI, FLA.

[Fast.]

1—Taka Walk, Celtic Legend, Amgood.
2—Judge Leer, Onrush, Crowning Glory.
3—Count Rae, Dokas, Black Buddy.
4—POSTERITY, Oddesa's Pride, Gangplank.
5—Sir Bevidere, Flying Lee, Birthday.
6—Dnieper, No Sir, Masker.
7—Chance King, Midshipman, Runamuck.
8—Light Brook, Spurlin, Babwrack.

FAIR GROUNDS, NEW ORLEANS, LA.

[Fast.]

1—Just Ahead, Lady Briar, Golden Fate.
2—JULIA GRANT, Teeter Totter, Karkie.
3—Poppin Along, Zipalong, Down in Front.
4—No selections.
5—Knave, Sun Martin, Cablegram.
6—Catomar, Hunterdon, Salaam.
7—Arctic Star, High Flag, Empress Yvonne.
8—Ottoman, Royal Purchase, Dunfox.

SANTA ANITA, LOS ANGELES, CAL.

[Fast.]

1—No selections.
2—Bun Fly, Bon Hommage, Apollo.
3—Package, Apprentice, Bon Hamburg.
4—MANDINGHAM, Grey Count, War Fellow.
5—Bon Fume, O'Buddy, Judge Pan.
6—Time Supply, Top Row, Sweepalot.
7—Wha Hae, Beau Nada, Top Radio.
8—Sweepstaff, Murph, Over Yonder.
9—Brass Bottle, Valina, Berenda.

FAIR GROUNDS ENTRIES.

FIRST RACE—Purse $700, claiming, 3 year olds and up, 6 furlongs:

*Golden Fate.....113	*Take Charge....101
*Belle Elan......108	*Devil's Pace.....102
Lady Briar........110	Just Ahead.......113
Miss Lampley....101	*Zekiel..........116
*Rettef..........116	*Bride's Delight..108
*Actdine.........113	*Phil Boy........101
Gay World.......115	*Just High.......116
Proud Girl.......107	Miss Balko.......107

SECOND RACE—Purse $700, claiming, 4 year olds and up, 6 furlongs:

Silver Tidings....109	*Leading Bet......109
Unlawful.........114	Karkie...........114
*Teeter Totter...109	Idle Elf..........114
Julia Grant.......113	*Balkonian........109
Armstrong.......114	*Yetive...........104
*John M. Kover..109	*Quick...........109
*Shoteur.........109	*Little Mike......109
Freeburg Boy....114	Ducmiss.........109
*Gibby's Choice..109	Sun Dora.........113

THIRD RACE—Purse $700, claiming, 4 year olds and up, 6 furlongs:

Polly Barcarol....109	Maxine B.........109
*Poppin Along...104	*How's Chances..109

[illegible]

OUTPUT OF MEAT SETS FOUR YEAR JANUARY HIGH

Increase in Pork Offsets Drop in Other Kinds.

Meat production in packing plants under federal inspection in this country last month was the largest since December, 1936, and largest for the month of January in four years, the department of agriculture reported yesterday. Increased pork production more than offset a decline in the output of all other kinds of meats.

Packing plants slaughtered a total of 7,002,903 head of cattle, calves, hogs and sheep, compared with 6,570,445 head the corresponding month last year. Hogs aggregated 4,200,988, the largest for any month since December, 1936, and the largest January kill since 1934. A year ago 3,519,422 head were slaughtered.

Cattle Slaughter Drops.

The cattle kill declined from 867,465 head January last year to 829,802 last month, the smallest for any month since July last year, and the second smallest January total since 1933. Calves dropped from 483,552 a year ago to 420,096 January this year, the smallest January calf total since 1933.

Sheep slaughtering totaled 1,552,017 head, the smallest January total in three years. This compared with 1,700,006 a year ago.

It was estimated at the stock yards that the January slaughter represented approximately a production of 1,227,816,000 pounds of beef, veal, pork, lard and lamb meat, as compared with 1,195,000,000 pounds in December, and a low monthly total last year of 771,000,000 pounds.

Other Years' Totals.

In January last year packers produced 1,109,000,000 pounds; two years ago 1,143,555,000 pounds, and three years ago 983,603,000, the latter being the smallest January output on record. The estimates placed beef production last month at about 394,985,000 pounds; veal at 46,630,000; pork and lard at 722,569,000 and lamb at 63,632,000.

Totals for live stock killed in plants under federal inspection follow:

January Slaughter.

	Cattle.	Hogs.	Sheep.
1938	829,802	4,200,988	1,552,017
1937	867,465	3,519,422	1,700,006
1936	906,099	3,427,799	1,540,132
1935	814,120	3,047,533	1,344,727
1934	831,356	5,390,940	1,406,646
1933	612,014	4,669,617	1,331,522
1932	653,156	5,026,840	1,678,571

BUTTER FUTURES ESTABLISH NEW LOWS FOR SEASON

Butter futures again dropped to new low prices for the season and longer on the Chicago Mercantile exchange yesterday. Cash butter prices also showed further weakness in declines of ½ to 1 cent a pound, bringing quotations as much as 4 cents below levels at the first of the year.

The futures drop was attributed to mounting storage stocks, continued heavy receipts, and the weak cash market. February contracts opened off ¼ cent at a new seasonal low of 27⅝ cents a pound, rallied, and then fell back to close at the opening price. March futures opened ⅝ cent lower at a four year low of 27¼ cents, went to 28 cents, and then fell to a close of 27⅝c for a ¼ cent loss. November closed unchanged at 28½c.

Egg futures, after sliding to new lows, recovered all or most of the day's losses to finish unchanged to ⅛ cent lower. February fresh graded firsts, suffering the biggest break, dropped ½ cent a dozen to 15¾ cents and rallied to close at 16⅛ cents, off ⅛ cent. Octobers fell ⅛ cent below yesterday's close to a new low for the season of 20⅜c, but closed unchanged at 20½ cents. Cash eggs fell ¼ to ½ cent to new lows.

Endicott Johnson Cuts Pay of 20,000 Workers

Johnson City, N. Y., Feb. 8.—[Special.]—The Endicott Johnson corporation today ordered a reduction of 10 per cent in the wages of 20,000 workers, effective Feb. 14. Workers were also notified that hereafter they will have to pay their federal social security tax, which the company has been paying. The company last week cut salaries of administrative officials 20 per cent.

U. S. TREASURY

[Chicago Tribune Press Service.]

WASHINGTON, D. C., Feb. 8.—[Special.]—The following is a statement of the condition of the United States treasury on Feb. 5, 1938:

Income to date this year	$ 3,641,064,400
Income to date last year	2,518,463,500
Increase	$ 1,122,600,900
Army	246,064,900
Navy	334,243,500
Veterans' costs to date	361,389,500
Agricultural aid	204,752,200
Relief	2,978,900,000
Public works and work relief	1,092,731,600
Aid to home owners	142,804,200
Deficit this year	929,219,800
Deficit last year	1,843,934,000
Decrease	$ 914,714,200
Balance general fund today	2,981,463,800
Balance previous day	2,972,506,900
Decrease	$ 8,956,900
Public debt this date	37,518,106,000
Inactive gold	1,223,215,900

HAY MARKET.

U. S. grades—	No. 1.	No. 2.	No. 3.
Timothy, rail	$14@15	$13@14	$10@12
Do, truck	12@13	11@12	9@11
Alfalfa, rail	20@24	14@19	12@14

Oat and wheat straw, rail, $7.00@8.00; truck, $7.00@8.00. Marsh hay, rail, $7.00@9.00; truck, $7.00@9.00. Rye straw, rail, $8.00@9.00; truck, $8.00@9.00. Receipts, 4 cars timothy, 2 cars alfalfa.

PRIMARY GRAIN MOVEMENT.

Receipts—	Wheat.	Corn.	Oats.
Tuesday	277,000	528,000	187,000
Week ago	239,000	814,000	171,000
Year ago	157,000	384,000	112,000
1936	146,000	537,000	173,000
Shipments—			
Tuesday	572,000	653,000	138,000
Week ago	279,000	500,000	175,000
Year ago	228,000	221,000	235,000
1936	288,000	277,000	170,000

MINNEAPOLIS FLOUR.

MINNEAPOLIS, Minn., Feb. 8.—(AP)—Carload lots of flour per brl, 98 lb cotton sacks: Family patents, unchanged, $6.35-55; Standard patents, unchanged, $5.90-$6.10; shipments, 17,173 bbls.; pure bran, $21.00-21.50 per ton; Standard middlings, $20.50@$21.00 per ton.

NEW YORK CURB TRANSACTIONS

Tuesday, February 8, 1938.

Shares sold today	113,000	Total sales 1938 to date	5,019,000
Year ago	344,668	Total sales 1937 to date	35,422,000

[illegible]

DOMESTIC BONDS.

[illegible]

Sales, thous.		Open.	High.	Low.	Close.	Net chge.
5	†PenWa&P 5s'40	108	108	108	+	⅛
1	†do 4½s '68 B	107¾	107¾	107¾	—	¼
1	PeoGL&C 4s D'61	89⅝	89⅝	89⅝	+	⅜
2	PhilaRapTr 6s'62	78	78	78	+	1⅝
2	†PotrSug 7s'47st	59⅜	59⅜	59⅜	—	⅜
4	†PSNIll 4½s'81F	103¼	103¼	103¼	—	¼
10	Pub SvNJ 6s ct	133⅜	133½	133⅜	+	¼
13	†PubSvOk 4s'66A	99⅝	99½	99⅝	+	⅛
7	PugSdP&L 5½s'49	65	63	65	+	2
8	do 5s '50 C	60⅝	60	60⅝	—	⅛
4	do 4½s '50 D	57½	57½	57½		....
1	SJ L&P 6s '52	128⅞	128⅞	128⅞	—	1⅛
1	Scripps 5½s '43	101½	101½	101½	—	¼
3	†Scul Stl 3s '51	43¾	43¾	43¾	—	⅜

FOREIGN BONDS.

[illegible]

Sales, thous.		Open.	High.	Low.	Close.	Net chge.
2	FinRMB 5s'61 st	103½	103½	103½		....
1	Ger C M 7s '47	20⅛	20⅛	20⅛	+	⅛
2	Ham El 5½s '38	21¼	21¼	21¼	—	1¼
3	Nipp E P 6½s'53	55	55	55	—	½
2	Para Braz 7s '58	9¼	9¼	9¼	+	¼
20	Russ 6½s NC '19	⅝	⅝	⅝	+	⅛
17	do 5½s ctf '21	⅝	⅝	⅝	+	⅛
1	Sant Chil 7s '49	13	13	13		....
8	Stin 4s '40 2d st	45	45	45	+	¾
1	do 4s '46 2d st	42½	42½	42½	+	1¼
5	Tern Elec 6½s'53	58	58	58	—	½

*Ex dividend. xr—Ex rights. §Matured bonds; negotiability impaired pending investigation. †Officially listed on application by the corporation. ur—Under rule. ww—With warants. xw—Without warants. war—Warants.

CASH GRAIN

Official receipts of grain at Chicago Tuesday: Wheat, 28 cars; corn, 53 cars; oats, 5 cars; rye, 4 cars; barley, 7 cars; soy beans, 7 cars. Range of cash grain prices per bushel in leading markets:

WHEAT.

No.	Chicago.	Kansas City.	St. Louis.
2 red	....	98¼@1.01¼	1.01¼
3 red	....	95½@1.06¼	96 @98¼
4 red	92 @93½	92 @94	94½@94¾
2 hd	....	99¾@1.07¾	....
3 hd	....	98½	....
4 hd	....	97½@98	....
	Duluth.	**Winnipeg.**	**Minneapolis.**
1 d.n.	1.13⅝@23⅝	1.45⅜	1.13⅝@23⅝
2 d.n.	1.11⅝@18⅝	1.37⅜	1.11⅝@18⅝
3 d.n.	1.07⅝@16⅝	1.21⅞	1.07⅝@16⅝
1 a.d.	96⅛@1.10⅛	92⅝	94⅛@1.10⅛
		Toledo.	**Omaha.**
2 red	....	1.02@1.03	....
2 hd	....	....	1.01

CORN.

	Chicago.	Kansas City.	St. Louis.
4 mx	54¼@55¼	51 @53½	53½@56
5 mx	52½@53½	....	....
3 yel	56¼@57	54½@55	56¾@58¾
4 yel	54 @56	52½@53¼	55 @55¾
5 yel	52½@53¾	50¾	....
3 wh	57½	55 @57	....
S. grd.	50½@51½	....	....
	Minneapolis.	**Omaha.**	**Peoria.**
4 mx	48½@51	....	....
3 yel	53 @54½	51	....
4 yel	50 @52½	49½	52½@54
5 yel	....	51	....

OATS.

	Chicago.	Kansas City.	St. Louis.
1 wh	34¾	....	34
2 wh	34	32¼@33½	....
3 wh	32½@32¾	31¾@33	....
	Duluth.	**Omaha.**	**Minneapolis.**
2 wh	....	....	30 @30½
3 wh	30¼	56	29 @29½
4 wh	....	53½	27½@29
	Winnipeg.	**Toledo.**	**Peoria.**
2 wh	57⅛	36½@37½	....
3 wh	50⅛	....	33

RYE AND FLAX.

	Rye.	Flax.
Chicago	83¾	....
Milwaukee	87	....
Duluth	75⅝@77⅞	2.09½@17½

SOY BEANS.

No. 2 yellow was quoted at $1.03@1.03¾ per bu, track Chicago, and sample grade, 97@98c.

FIELD SEEDS.

Field seeds, buyers' prices at Chicago quoted as follows: Timothy, $2.90@3.00 [choice grades higher]; alsike, $26.50@30.00; red clover, $32.00@37.00; sweet clover, $10.00@10.50 per 100 lbs.

BARLEY.

	Barley.	Feed.
Chicago	70 @91	48 @63
Milwaukee	74 @91	48 @60
Duluth	50 @70	42¾@60¾

CHICAGO LIVE STOCK

[All prices are in dollars per 100 pounds.]

Hogs.

Receipts, 19,000; shipments, 3,500.

Good to choice, 140@180 lbs	$8.50@8.75
Good to choice, 190@210 lbs	8.55@8.75
Good to choice, 220@250 lbs	8.25@8.65
Good to choice, 260@325 lbs	7.75@8.25
Good to choice, 350@400 lbs	7.50@7.70
Light packing sows, 270@350 lbs	7.15@7.35
Heavy packing sows, 350@550 lbs	6.85@7.25
Pigs, common to best	6.25@8.55

Cattle.

Receipts, 8,000; shipments, 2,500.

Prime steers, 1,000@1,500	$9.65@10.50
Good to best, 700@1,000	8.25@10.25
Poor to best, 700@1,500	6.00@10.50
Low grade steers	5.00@ 6.00
Bulk of steers	6.75@ 8.60
Cows, choice to prime	6.00@ 6.50
Cows, good to choice	5.65@ 6.00
Cows, fair to good	5.25@ 5.65
Cows, common to fair	5.00@ 5.25
Canners and cutters	3.00@ 4.90
Heifers, yearlings, fair to best	6.65@ 8.25
Heifers, common to fair	5.00@ 6.65
Stockers and feeders	5.00@ 8.00
Calves, poor to best	4.50@11.00

[illegible]

BOARD OF TRADE SALES.

[illegible]

Oats	539	54	......	593
Rye	148	21	......	169
Soy beans	8	......	......	8

Grand total.........12,393

Open Grain Trades.

	May.	July.	Sept.	Total.
Wheat	60,130	26,977	4,234	91,341
Corn	30,563	14,567	3,606	48,736
Oats	17,132	2,037	482	19,651
Rye	1,974	568	30	2,572
Soy beans	1,094	79	......	1,173

Grand total.........163,473

BOARD OF TRADE GRAIN FUTURES

[Prices, Feb. 8, 1938, in dollars per bushel.]

	Open.	High.	Low.	Close.	Prev. close.	Year ago.	Season's range High.	Season's range Low.
Wheat.								
May	.94⅝-.94⅞	.95¾	.94⅝	.95⅝-.95¾	.94⅝-.94¾	1.34⅞-1.36	1.32½	.85¼
July	.90⅝-.90⅞	.91⅝	.90⅝	.91⅝-.91¾	.90½	1.17¼-1.17⅜	1.05⅝	.81¼
September	.90½	.91½	.90⅛	.91⅜-.91½	.90⅝	1.13¼-1.13⅜	.91⅝	.86⅝
Corn.								
May	.58⅝-.59	.60	.58⅝	.59⅞-.60	.58⅜-.58⅝	1.10⅛-1.10¼	.81	.55⅝
July	.59⅞	.60⅝	.59⅞	.60⅝	.59⅝-.59⅞	1.04½-1.04¼	.66⅜	.56¼
September	.60⅝	.61⅝	.60⅝	.61¼-.61⅜	.60⅝	.97⅝-.97½	.62½	.59⅜
Oats.								
May	.31⅝	.31⅝	.31⅛	.31¼	.31¼-.31⅜	.51	.42¼	.28½
July	.29⅛	.29⅛	.29	.29⅛	.29	.45	.32⅝	.28
September	.29	.29⅛	.29	.29⅛	.28⅞	.42¾	.30½	.28⅞
Rye.								
May	.76	.76⅞	.75⅝	.76⅞	.75⅞	1.11⅝	.84	.63⅜
July	.71¼	.71⅞	.71	.71⅞	.71¼	1.02⅝	.72¼	.62
September	.68½	.68½	.68½	.68½	.68⅛	.91⅛	.69½	.66
Soy Beans.								
May	1.04⅞	1.05¼	1.04½	1.05¼	1.05	1.58⅛	1.06¼	.93
July	1.03⅜	1.03⅜	1.03⅛	1.03¼	1.04¼	1.57⅞	1.06	.95

GRAINS CLIMB LATE IN DAY ON SHORT COVERING

Rise in Stocks, Inflation Talk Are Influences.

CHICAGO GRAIN FUTURES

Closing prices on the May delivery of principal deliveries on the Chicago Board of Trade yesterday:

	Yesterday.	Monday.	Year ago.
Wheat	$ .95¾	$ .94⅝	$1.34⅞
Corn	.60	.58⅝	1.10¼
Oats	.31¼	.31⅜	.51
Rye	.76⅞	.75⅞	1.11⅝
Soy beans	1.05¼	1.05	1.58⅛

Strength in securities coupled with inflation fears furnished the background yesterday for an advance of 1 cent a bushel or more in wheat and corn futures. Closing trades were at the top.

A considerable portion of the day's speculative trading in the grain markets occurred during the last 45 minutes of the session. Reports of dust storms in the southwest and export sales of 400,000 bushels of American hard winter wheat had little effect during the early trading, but when securities continued on the upgrade short sellers started to buy grain futures and found offerings light.

Routine News Lacks Influence.

Routine news attracted little attention from wheat traders. There was some selling early on the weather forecast, which suggested that all states with the exception of Kansas would receive moisture over night. Liverpool futures closed unchanged to ½ cent lower, with some selling based on a report the Indian wheat crop might exceed that of the preceding year by 14,000,000 bushels. United Kingdom mills were credited with having purchased 1,700,000 bushels of Australian cash wheat yesterday.

Brokers in commenting on the action of the wheat market yesterday asserted a considerable part of the buying represented short covering and said they could see little change in the general situation.

Regard Crop Scare Too Early.

They expressed the belief it was too early in the season for a crop scare to become a major market influence.

Strength in corn was regarded as largely a reflection of the upturn in wheat and export sales of 300,000 bushels, which were said to have been shipped from gulf ports. Country offerings for deferred shipment were very small. No purchases were reported by Chicago handlers, which was regarded as unusual for this season of the year. Supplies of old corn in Argentina are said to be nearly exhausted.

GRAIN IN OTHER MARKETS

February Wheat.

	Open.	High.	Low.	Close.	Prev. close.
B. A.	1.09⅞	1.10⅛	1.09¼	1.09¼	1.09⅞

[illegible]

October Oats.					
Wpg	.41⅛	.41⅛	.41⅛	.41⅛	.41½
May Rye.					
Mpls	.71	.71⅞	.70⅞	.71⅞	.71⅛
Dul	.75	.75	.75	.75	.74
Wpg	.84⅛	.85⅛	.84¼	.85	.84¼
July Rye.					
Dul	.74	.74	.74	.74	.73
Wpg	.83⅞	.83⅞	.83⅞	.83⅞	.83
May Feed Barley.					
Mpls	.52½	.52¾	.52½	.52¾	.52¾
Wpg	.64⅞	.65⅛	.64⅞	.65⅛	.64¾
July Feed Barley.					
Wpg	.60	.60⅛	.60	.60⅛	.60
February Flaxseed.					
B. A.	1.33¼	1.33⅞	1.32⅞	1.33⅞	1.33¼
May Flaxseed.					
Mpls	2.10	2.10	2.09	2.09½	2.08½
Dul	2.06½	2.06½	2.06½	2.06½	2.05
July Flaxseed.					
Mpls	2.05	2.05	2.05	2.05	2.05
Dul	2.06½	2.06½	2.06½	2.06½	2.05

*Durum. †Exchange, $5.01; Monday, $5.01.

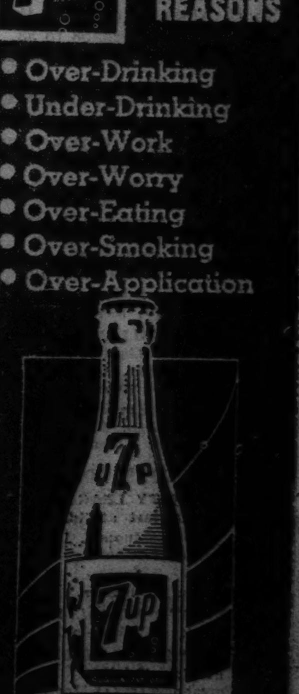

SANTA FE ROAD WILL ADD DOZEN 'STREAMLINERS'

Plans Biggest Fleet of Fast Trains.

BY PHILIP HAMPSON.

Between Feb. 22 and about April 1 the Sante Fe railroad will place twelve new streamlined trains in operation, giving it the largest fleet of streamlined trains in the world, Samuel T. Bledsoe, president, announced yesterday. Including the present streamlined Super Chief, the road will have thirteen such trains.

S. T. Bledsoe.

All except one of the new streamlined trains will run out of Chicago, so the net increase for the Chicago service by the addition of these new trains will be eleven. Already the streamlined train center of the nation, the addition of these new trains will make Chicago's position supreme.

Diesel Engines for Seven.

Of the thirteen Santa Fe streamliners, seven will be drawn by Diesel-Electric locomotives built at the La Grange plant of the Electro-Motive corporation and six will be drawn by steam locomotives capable of hauling a heavy train at 110 miles an hour.

The new trains will consist of one additional Super Chief to run between Chicago and Los Angeles, six new Chiefs between Chicago and Los Angeles, two new coach trains between Chicago and Los Angeles to be called El Capitan, two daylight trains to run between Chicago and Kansas City, and one train to run between Los Angeles and San Diego, Cal.

The new Super Chief and the two El Capitans will run the 2,227 miles between Chicago and Los Angeles in 39 hours and 45 minutes, or at an average speed of 60.8 miles per hour.

Will Speed Up "Chief."

The present running time of the Chief is 50 hours and 44 minutes west bound and 49 hours east bound, but effective Feb. 20 the schedule will be reduced to 49 hours and 49 minutes west bound and 47 hours 55 minutes east bound.

The present Chiefs are being converted into streamliners and by Feb. 22 all the six Chiefs will be fully streamlined. Heretofore of standard equipment, the new Chiefs are being converted into six complete trains of twelve lightweight cars. These trains will be pulled by streamlined steam locomotives.

The Chicago-Kansas City trains, which will go into service about April 1, will run the 451 miles in 7 hours 30 minutes, or at an average speed of approximately 60 miles an hour. Each of these trains will carry seven cars with accommodations for 300 passengers. West bound the train will be known as the Kansas Cityan and eastbound it will be known as the Chicagoan.

Scheduled Trips For Trains.

The streamliner to run between Los Angeles and San Diego will go into service about March 15 and will make two round trips daily. The running time for the 126 mile trip has not yet been decided.

When the new Super Chief and the two El Capitans are in service the Santa Fe will have two round trips weekly for the de luxe and coach services.

The El Capitans will each consist of five car trains with accommodations for 192 passengers. The Diesel-electric locomotives hauling these trains, which have been lightened for the high speed dash, will be of 1,800 horsepower as contrasted with the 3,600 horsepower locomotives hauling the Chiefs.

The new Santa Fe equipment was built by the Edward G. Budd Manufacturing company, Philadelphia, and the Pullman-Standard Car and Manufacturing company, Chicago.

GEN'L MOTORS' JANUARY AUTO SALES DECLINE

The General Motors corporation in January sold to dealers in the United States and Canada and shipped to other countries a total of 94,267 passenger automobiles and trucks, the company reported yesterday. Sales and shipments in the same class were 160,444 in December and 103,668 in January, 1937. The November, 1937, total was 195,136.

January sales to consumers in the United States were 63,169 cars and trucks, compared with 89,682 in December and 92,998 in January last year. Sales to domestic dealers in the same period were 56,938, compared with 108,232 in December and 70,901 in January a year ago.

The comparative figures for January, 1937, the company explained, were affected by the strike then existing and the inability of the company to make deliveries.

BAIRD & WARNER
MORTGAGES
7 So. Dearborn · Cen. 1855

1937 Profits of Radio Corp. Rise Sharply

The Radio Corporation of America, in a preliminary earnings statement for 1937, yesterday reported estimated net income of $9,000,000, or about 41 cents a common share, after allowing for preferred dividend requirements. This was the largest profit since 1929, and compared with net income in 1936 of $6,155,900, or 21 cents a share. In 1929 earnings were $15,892,562, and in the peak year of 1928 they amounted to $19,834,799.

Comparison of yesterday's estimate with the company's nine months' report indicated net income in the last quarter of 1937 was lower than that for the corresponding 1936 quarter.

December Quarter Earnings.

Based on the estimate, net income in the December quarter amounted to about $2,401,000, compared with $3,308,554 in the December, 1936, quarter, and $1,951,726 in the September, 1937, quarter. Gross income in 1937 was estimated at $112,650,000, against $101,186,300 in 1936.

The National Bond and Investment company and the American Investment Company of Illinois, both financing companies, yesterday reported record earnings for 1937.

National Bond and Investment company, with headquarters in Chicago, had net income of $2,595,959, or $3.75 a common share, last year, compared with $2,562,115, or $4.07 a share, in 1936. Some additional common stock was issued during the year.

Am. Investment Company Reports.

Net income in 1937 of the American Investment Company of Illinois, St. Louis, was $675,059, or $2.12 a common share, on 277,337 common shares, compared with net income in 1936 of $383,101, or $2.25 a share, on 120,569 shares outstanding at the end of 1936.

Comparison with the company's nine months' report indicated that net income in the December quarter was $190,384, against $101,241 in the corresponding 1936 quarter.

Ward Baking corporation yesterday announced a net profit for 1937 of $1,140,926, or $4.45 a share on the 7 per cent preferred stock, compared with profit in 1936 of $1,838,936, which was equal to 56 cents per class A common share after preferred dividends.

Pay Rolls and Taxes Rise.

J. M. Livingston, president, said profits declined in spite of an increase of sales for the year. He attributed the lower earnings to an increase in pay rolls of $1,600,000 and a rise of $239,000 in social security taxes.

Net income of the Lone Star Gas corporation and subsidiaries in 1937 was the largest in the company's history, according to a report made public yesterday. The company had net income last year of $6,820,788, or $1.14 a common share, compared with $6,192,632, or 97 cents a share, in 1936.

The Consolidated Steel corporation in its annual report showed net profits for 1937 of $435,593, or $3.06 a share on 142,189 shares of $1.75 dividend preferred. This compared with net profit in 1936 of $425,650, or $2.99 a preferred share. Comparison with the nine months' report indicated that net profit in the last quarter of 1937 was $190,572, against $280,035 in the December, 1936, quarter.

Net Income Reported.

Net incomes of companies reporting yesterday follow:

QUARTER ENDED DEC. 31.	1937.	1936.
A. M. Byers	*$265,699	*$45,519
YEAR ENDED NOV. 30.		
Massey-Harris, Ltd.	$1,043,728	*$58,413
YEAR ENDED NOV. 27.		
Am Box Bd	$ 356,892	$ 316,009
TEN MONTHS ENDED OCT. 31.		
Ill-Ia Power	$2,454,651	....
NINE MONTHS ENDED SEPT. 30.		
Reiter-Foster Oil	*$ 26,233	....
YEAR ENDED DEC. 31.		
Am Inv Co of Ill	$ 675,059	$ 383,101
Baldwin Rubber	73,957	....
A. M. Byers	*137,576	*188,729
Cent St El	*331,969	*775,228
Clev El Illum	7,101,798	6,919,555
Cons Gas of Balt	6,516,403	6,394,688
Cons Stl	435,593	425,650
Hazeltine	549,293	358,909
Heywood-Wakefield	481,580	548,177
Iron Fireman	711,460	774,787
Key Co	124,425	76,043
Lone Star Gas	6,820,788	6,192,632
Natl Bond & Inv	2,595,959	2,562,115
N Y Trans	48,985	34,048
Rad Corp of Am	§9,000,000	6,155,900
Rollins Hos Mills	116,910	*40,826
Roosevelt Field	979	*3,262
United Elast	64,732	99,436
Ward Baking	1,140,926	1,838,936
YEAR ENDED JAN. 1.	1938.	1937.
Cushman's Sons	$ 7,625	†$ 187,941
FIFTY-TWO WEEKS ENDED JAN. 1.		
Cushman's Sons	*$ 204,527	*‡$375,782

*Net loss. †Thirteen weeks ended Jan. 2. ‡Fifty-three weeks ended Jan. 2. §Estimated.

BUILDERS URGE COMPETITIVE BID POLICY FOR WPA

Washington, D. C., Feb. 8.—(AP)—The National Association of Builders' Exchanges demanded today that the Works Progress administration abandon its present operating system and advertise for competitive bids on all future projects.

Discussing a resolution which the organization adopted last night at the close of its 25th annual convention, Raymond Sharp of Reading, Pa., newly elected president, said: "We believe the WPA would save 35 to 50 per cent if it would let private building firms handle its construction projects."

Sharp charged the WPA "is getting so big it is beginning to steal our foremen and supervisors because it can pay any price for skilled employés and has been able to offer more continuous work than private firms."

Thomson & McKinnon
NEW YORK CHICAGO
INDIANAPOLIS TORONTO
Grain, Cotton, Commodities
Stocks, Bonds
Security Analysis Furnished on Request
Members
New York Stock Exchange
New York Cotton Exchange
Chicago Board of Trade
Chicago Stock Exchange
Chicago Mercantile Exchange
2100 Board of Trade, Wab. 0020

Stocks Thrust Forward, with Steels in Van

[Chicago Tribune Press Service.]

New York, Feb. 8.—[Special.]—Advancing on a wide front, stock market prices today scored gains ranging from fractions to around three points in pivotal stocks and as much as four points in the higher priced issues.

Industrial shares, especially the steels, were prominent on the upturn, with rails adding a point or so and a long list of utility shares showing fractional improvements.

The sharp advances were recorded despite light volume of trading.

A good part of today's business came from commission houses, it was reported, with firms which have foreign connections playing an important part in the buying.

Professional Activity Light.

Professional interest was said to be light, while the new Securities and Exchange commission ruling covering short sales had little apparent effect on trading.

The market started abruptly higher, paused for a time, then gathered new strength as the session progressed. United States Steel common was a high spot, gainging 3⅝ points. Bethlehem added 3⅞, and Republic and Youngstown were not far behind.

Expectation of an upturn in steel operations within the next few weeks aided sentiment regarding the group, it was asserted. Reports that steel and union officials stood a good chance of reaching wage contract agreements in the current negotiations also influenced steel stocks.

Other Metals Strong.

Nonferrous metal shares spurted ahead in the face of another cut in the price of lead and zinc. Active on the upside were Anaconda, International Nickel and Kennecott, with gains ranging between 2 and 3 points.

Chrysler was leader in the motors, goinging 3½ goints. General Motors added 2 points.

Increasing optimism concerning the interstate commerce commission's decision on the carriers' request for a boost in freight rates, which is expected to be given soon, reflected favorably on railroad stocks. Increases in the leading shares ranged between 1 and 2¼ points.

American Telephone Rallies.

In the utilities, American Telephone was weak for a time in response to the unfavorable operating statement issued yesterday, but the issue came back to close with a net gain of 1⅞ points. The remainder of the division, particularly the power and light shares, dragged along with fractional gains.

In the secondary divisions, building shares gave a good performance, with Johns Manville and U. S. Gypsum advancing 3½ to 1¾ points, respectively.

Aviation shares advanced as much as 2 points, with Douglas and Boeing leaders. Montgomery Ward, up 2⅛, and Sears-Roebuck, up 2¼, showed the way in the merchandising shares.

Currency Problem Barred in Trade Parley, Says Briton

LONDON, Feb. 8. — (AP) — Oliver Stanley, president of the British Board of Trade, said in the house of commons today that forthcoming Anglo-American trade negotiations would not include the problems of international currency stabilization and of world price levels. When a member asked if a "mere agreement to reduce certain tarifs is going to be of any value," Stanley replied: "I agree as to the importance of these other matters, but they are not necessarily appropriate for a trade agreement."

EDUCATIONAL.

ALEXANDER HAMILTON INSTITUTE
ANNOUNCES A NEW PLAN OF
EXECUTIVE TRAINING
(In all departments of business)
To that smaller group of men who are the executives and coming executives, THE NEXT FIVE YEARS will prove a more severe test of personal and executive competence than any similar period in the past. There will be none of the indiscriminate get-rich-quick prosperity of the last boom. A higher order of business knowledge, executive training and understanding of the NEW RULES OF INDUSTRY will be the price of better-than-average income.
For Men Who Set No Limit On Their Future
Booklet, "FORGING AHEAD IN BUSINESS," sent free on request; give business address and position.
116 ASTOR PLACE NEW YORK CITY
Chicago Branch Office
Field Building - La Salle Street

O. M. GARDNER SLATED FOR EXCHANGE POST; FRIEND OF ROOSEVELT

New York, Feb. 8.—[Special.]—The program for administrative reorganization of the New York Stock exchange has been virtually completed, it was authoritatively reported tonight with the selection of Oliver Max Gardner, a close friend of President Roosevelt, to fill the newly created post of paid president. Exchange presidents always have served without pay.

Official action tendering the post to Gardner, it is understood, awaits only the meeting of the newly constituted board of governors of the exchange. It is said Gardner will accept.

It was reported to have been definitly established that Gardner, a former governor of North Carolina, has been chosen from a long list of candidates considered by members of the board which must eventually make the appointment of what has come to be termed "czar of Wall street."

In addition to Gardner's close White House connection, through years of friendship with the President, he is a close friend of John W. Hanes, member of the Securities and Exchange commission.

His appointment is said to have received the real, although unofficial, blessing of the White House, the SEC, and the heads of a group of wire houses in Wall street.

RULES AGAINST SHORT SELLING GO INTO EFFECT

New York, Feb. 8.—(AP)—New Securities and Exchange commission regulations designed to avert any possible evils that might arise from "short" selling of stocks, went into effect in the New York Stock exchange today. Brokers said the immediate result was negligible, explaining that it would take some time for the new rules to be thoroughly tested.

The regulations provide that no "short" sale may be made at or lower than the quotation of the last "long" sale. In other words, a seller disposing of stock which he does not own, but hopes to purchase later at a lower price, must sell it at least ⅛ of a point, or 12½ cents a share, above the prevailing market.

The rule, it was expected, would prevent heavy short selling on a declining market, which, the commission held, tended to accentuate the fall in prices.

·1857 NB 1938·

More than
HALF A CENTURY
in the business
of
managing estates

CONTINENTAL ILLINOIS
NATIONAL BANK
AND TRUST COMPANY
OF CHICAGO
231 SOUTH LA SALLE STREET

Evanston Firm Plans $200,000 Office Building

BY AL CHASE.

Plans for one of the largest Evanston building projects in several years were outlined yesterday by H. R. Kendall, chairman of the board of the Washington National Insurance company. A four story building, to cost a reported $200,000, is to be erected at 1628 Chicago avenue as soon as working plans are completed by Graham, Anderson, Probst & White, it was announced. A contract already has been awarded to Fuller & Co. for its erection.

H. R. Kendall.

The new building, which will front 116 feet on Chicago avenue with a depth of 210 feet, will adjoin the present seven story Washington National building, at 610 Church street, and will be connected to it by bridges at each floor.

Present Quarters Inadequate.

"The growth of the Washington National Insurance company has been so rapid that the new building into which we moved a little over a year ago from 1737 Howard street is inadequate for our needs," said Kendall.

The company took over the seven story building at 610 Church street from the estate of Marshall Field in November, 1936, on a long term lease. The property was remodeled and renamed the Washington National building.

Kendall said the company has 400 employés in the home offices in Evanston and several thousand field men in forty-six states and the District of Columbia in which it operates.

Report Site Cost $45,000.

The site for the new building was bought from the State Bank and Trust company of Evanston for a reported $45,000, through Clyde Foster, of Quinlan & Tyson, the only broker in the transaction.

The architecture of the new unit will correspond to that of the present building at 610 Church street, with a stone front and face brick side walls to match. It will have a ventilating system with provision for air conditioning later.

CENTER OFFICES OF BIG MILLING FIRM IN CHICAGO

Company Will Move from New York.

The Standard Milling company, third largest flour milling firm in the country, will move its general offices from New York to Chicago about April 1, and at that time will consolidate the management of its four milling divisions in the Chicago office. This was announced yesterday by J. A. Sim, president of the company, a subsidiary of the Hecker Products corporation, which was formerly the Gold Dust corporation.

The new offices of the milling company, which now maintains a warehouse and branch office here, will occupy an entire floor of the Jackson-Franklin building.

Reasons for Choosing Chicago.

"Chicago was selected as the new location for the general offices due to its accessibility to the four milling units of the company, and furthermore because it is the center of the grain trading activities in this country," Sim said.

The company's four milling units are: Northwestern Consolidated Milling division, Minneapolis; Southwestern Milling division, Kansas City, Mo.; Duluth-Superior Milling division, Minneapolis, and the Hecker-Jones-Jewell Milling division, New York.

Sim said centralization of management of these divisions in Chicago would permit a coördination of all activities for all units, which the company believed would make possible improved service to its customers.

Will Centralize Grain Trade.

He announced that a centralized grain department would be established in Chicago, which, with the Chicago Board of Trade, is the center of the country's grain trading activity. William C. Engel, vice president and general manager of the Farmers National Grain corporation, which is now being liquidated, has resigned his position effective March 1, to become head of Standard Milling's new grain department.

The company will continue to maintain branch grain departments and branch sales offices for the purpose of grain buying, mill operations, and accounting, Sim announced.

The Standard Milling company, which produces a complete line of flour for the bakery trade and also packaged flour for household use, was acquired in 1929 by the Gold Dust corporation.

Corporation Changes Name.

Last year the name of the Gold Dust corporation was changed to Hecker Products corporation, which has total assets of more than $25,500,000 and had a sales volume of about $32,000,000 in the fiscal year ended June 30, 1937.

Besides controling the Standard Milling company, the Hecker corporation operates four other divisions: Soap, shoe polish, cereal, and a foods unit which includes manufacture of margarine, salad dressing and related lines.

George K. Morrow, who was president of the Standard Milling company before it was acquired by the Gold Dust corporation, is now chairman of the board of the Hecker Products corporation. All directors of the Hecker company are residents of New York City, except one, who lives in Greenwich, Conn.

Charming!

[Associated Press Wirephoto.]

Jesse H. Jones, Reconstruction Finance corporation chairman, twirling rabbit's foot watch chain charm at hearing involving $2,600,000,000. Arrow points to the charm.

Washington, D. C., Feb. 8.—(AP)—The senate and house banking committees today approved bills to authorize the treasury to cancel about $2,600,000,000 of Reconstruction Finance corporation obligations.

Jesse H. Jones, RFC chairman, in recommending the legislation, said it "won't affect the treasury, or the budget, or the finances of the government at all" because it is "purely a bookkeeping transaction." Jones, twirling a rabbit's foot on his watch chain, spent less than an hour convincing the committees the cancelation should be approved.

Of the $2,600,000,000, about $1,800,000,000 was spent for relief purposes, Jones said, and much of the remainder went into subscriptions of capital stock in governmental agencies, all at the direction of congress.

The committee also approved a measure designed to maintain an unimpaired capital of $100,000,000 for the Commodity Credit corporation.

Dollar Gains Slightly on Foreign Currencies

The American dollar rose slightly in value in relation to foreign currencies on the exchange market yesterday. The French franc dropped 0.00875 cent to 3.27625 cents and the British pound closed ⅛ cent lower at $5.01⅛. Paris dispatches said semi-official announcement was made that the Bank of France is repaying a 3,000,000 franc gold loan to the French stabilization fund.

LACK OF LABOR TROUBLE HELPS CHICAGO TRADE

Workers Plentiful; Strikes Are Few.

BY WILLIAM BROMAGE.

A labor situation far more stable than that of other large manufacturing centers enhances the favorable business position that Chicago enjoys by reason of its wide industrial diversification and close correlation with a rich agricultural area.

Chicago's diversified industries have developed adequate supplies of skilled and semi-skilled workers in practically all lines of manufacture, and there is an abundance of unskilled labor which by occupation and heritage is adaptable to all types of industry.

Chicago's labor history has not been always peaceful, but in recent years under responsible leadership, organized labor, on the whole, has had less difficulty in getting along with employers than in other large cities.

In times of intensive organization drives, such as took place in 1936 and 1937, industrial disputes have been least numerous and costly in centers

[Continued on page 27, column 3.]

Workers Involved in Strikes in 1936

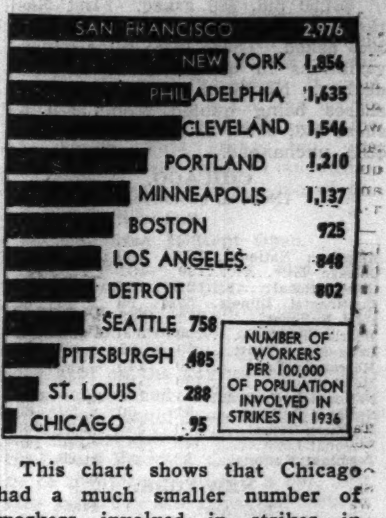

This chart shows that Chicago had a much smaller number of workers involved in strikes in proportion to population than other large cities. In 1936 there were 95 workers per 100,000 of population involved in strikes here. Other principal cities had from three to thirty times as many on the population basis. Akron, O., which is not included in the chart, had the poorest record, with 27,764 per 100,000 involved in strikes.

Letters of a business man to his son

XXXVI

DEAR SON:

You have just gone through an experience which is granted a man only once in a lifetime—providing for himself for the first time all the necessities of life without help from home. Your feeling of independence in buying a complete outfit of clothing out of your own savings is the wellspring of a lot of confidence in yourself and I hope you never allow it to dry up.

Now you know how inexpensively independence and self-confidence can be bought. A few dollars in the savings account can do wonders with a man's mental point of view. And the beautiful thing about it is that you don't have to spend the money to get this psychological stimulation. Just knowing it's in the bank, fortifying your welfare against dangers and emergencies, is sufficient to make you feel—and act—as a strong, confident man.

This idea explains the courage and forthrightness among certain American industries which, backed by a strong financial condition, tackle and solve economic, industrial, and technical problems which harass and frighten less courageous managements.

So keep that savings account growing. Let it be not only your financial reserve but the reservoir from which you draw courage and self-confidence and independence of action—which won't lower the level an inch!

Affectionately,
DAD.

AMERICAN NATIONAL BANK AND TRUST COMPANY
of Chicago
LA SALLE STREET AT WASHINGTON
COMMERCIAL · CHECKING · SAVINGS · TRUSTS
Member Federal Deposit Insurance Corporation

Stocks, Bonds

New York Bonds.

New York, Feb. 8.—(AP)—The bond market closed higher today, with gains of fractions to 2 points or more liberally sprinkled in most major divisions. Advances were widest among rail bonds, which with few exceptions chalked up plus signs. The tendency was also upward among utility and specialty issues.

Ending 1 point or more higher among the rails were New York Central convertible 4s and 5s, Nickel Plate 4½s, Northern Pacific 4s, and Great Northern 4s. Resisting the trend, Pennsylvania 4½s lost ¾ point.

International Hydro Electric 6s were up 1¼ and Pacific Gas 3¾s up ⅝ point. Studebaker 6s gained 2½. United States government issues were 4-32s of a point higher to 5-32s lower.

Transactions totaled $5,807,050, face value, compared with $4,887,375 Monday, the latter figure the smallest since Dec. 31, last.

Chicago Stocks.

Chicago stocks headed upward yesterday with 19,000 shares traded, compared with 17,000 on the previous day. Of the 76 issues traded, 34 advanced, 16 declined, and 26 were unchanged.

Most volume leaders advanced. Middle West closed up ¼ at 5⅛ on trading of 1,550 shares, Zenith Radio climbed ¼ to 13⅛, and Marshall Field closed at 8¼, up ¼. Borg-Warner advanced a point to 24 on sales of 550 shares. Commonwealth Edison was unchanged at 23½, with 2,550 shares traded. Cities Service slipped ⅛ to close at 1⅝.

THE TRIBUNE average of 20 representative stocks closed at 9.31, up 0.19 from the previous close.

Bank Stocks.

Chicago bank stock quotations were generally steady yesterday. Continental Illinois National Bank and Trust stock closed up $1.50 a share at $67.50 bid, $69 asked. First National stock advanced $2 to $202 bid, $205 asked. There were some minor variations in quotations of various dealers, Northern Trust company shares being quoted from $530 a share bid, down $3 from Monday, to $533, unchanged.

CHICAGO.
[Nominal quotations.]

	Yesterday Bid.	Yesterday Ask.	Monday Bid.	Monday Ask.
American National	160	180	165	180
Chicago Title	129	132	129	132
City National	121	126	121	126
Continental Illinois	67½	69	66	68
First National	202	205	200	204
Harris Trust	290	300	290	301
Lake Shore Trust	60	65	60	65
Mercantile Trust	140	145	140	145
Merchandise	180	188	183	189
National Boulevard	175	185	170	180
National Builders	54	60	50	60
Northern Trust	530	540	533	538
Personal Loan	140	145	140	145
Terminal National	23	25	23	26

NEW YORK.

	Bid.	Ask.		Bid.	Ask.
Bk of Am	43½	45½	FirNat[B]	37⅞	39⅞
Bk of Mn	23¼	24¾	First Natl	1,750	1,790
Bankers T	46	48	Guar Tr	237	242
Bklyn Tr.	77	82	Irving Tr.	11½	12½
CenHB&T	95	98	Mfrs Tr.	37	39
Chase Nat.	31	33	Do pfd	49½	51½
Chem B&T	40½	42½	Natl City	26¼	27¾
Com'ercial	130	136	N Y Trust	92	95
Cont B&T	11½	13	Public	29	30½
CornEB&T	50⅜	51⅜	TitleG&T	6	7
Empire Tr	22½	23½			

WHAT STOCKS DID

[Tuesday, Feb. 8, 1938.]

TRIBUNE AVERAGES.

	High.	Low.	Close.	Net chge.
25 railroads	21.58	21.08	21.53	+.58
25 industrials	155.42	150.86	155.01	+4.98
50 stocks	88.50	85.97	88.27	+2.78

	High.	Low.	Close.
50 stocks 1 yr. ago	139.70	138.27	138.82
50 stocks 2 yrs. ago	120.34	119.13	119.79

ASSOCIATED PRESS AVERAGES.

	30 ind.	15 rails.	15 util.	60 stks.
Net change	+2.2	+.7	+.5	+1.4
Today	63.2	18.4	30.9	43.8
Previous day	61.0	17.7	30.4	42.4
Month ago	68.2	21.5	34.3	47.9
Year ago	99.7	41.5	51.6	73.0
1938 high	68.2	21.6	34.9	47.9
1938 low	59.2	17.6	30.0	41.3
1937 high	101.6	49.5	54.0	75.3
1937 low	57.7	19.0	31.6	41.7
1932 low	17.5	8.7	23.9	16.9
1929 high	146.9	153.9	184.3	157.7
1927 low	61.6	95.3	61.8	61.8

DOW-JONES AVERAGES.

	High.	Low.	Close.	Net chge.
30 industrials	125.76	122.39	125.52	+4.13
20 railroads	27.94	27.29	27.88	+0.78
20 utilities	19.01	18.52	18.98	+0.40
70 stocks	40.54	39.49	40.46	+1.22

TRADING FIGURES.

	Tues.	Mon.
Advances	505	161
Declines	107	321
Unchanged	130	168
Total issues	742	650
New 1938 highs	13	6
New 1938 lows	37	33

Tuesday volume, 772,150 shares.

CHICAGO STOCKS AVERAGE.

	High.	Low.	Close.	Net chge.
20 stocks	9.51	9.37	9.50	+.19

LONDON AVERAGES.
[London Financial Times.]

Industrials	112.8	—.1
Rails	64.5	—.4

Everyday Economics

[Registered U. S. Patent Office.]

Bituminous Coal Commission.

The national bituminous coal commission, which administers the Guffey-Vinson coal act, was established by congress as a division of the department of the interior. It is composed of seven members appointed by the President, with the advice and consent of the senate, each for a term of four years. The chairman is to be chosen annually by the members of the commission.

The law provides that two members shall have been experienced coal miners and two shall have had experience as producers. Three are designated as representatives of the general public. No member shall have any interest, direct or otherwise, with the coal industry or other fuel or power activities, the law states.

Not more than one member shall be a resident of any one state. Any commissioner may be removed by the President for inefficiency, neglect of duty, or malfeasance of office. Each member is paid $10,000 annually and traveling expenses.

The personnel of the present commission follows: C. E. Hosford Jr., Pennsylvania, former producer; Thomas S. Haymond, Kentucky, producer; Percy Tetlow, Ohio, miner; John C. Lewis, Iowa, miner; Pleas E. Greenlee, Indiana, the public; C. E. Smith, West Virginia, public, and William H. Maloney, Missouri, public. The third largest soft coal producer has no representative.

Tomorrow: Consumer's Counsel for Coal.

NEW YORK STOCK TRANSACTIONS

Tuesday, February 8, 1938.
Shares sold today........772,150
Year ago........2,530,450

Tuesday, February 8, 1938.
Total sales 1938 to date........29,030,342
Total sales 1937 to date........76,645,536

[The figure in brackets after name of stock is annual dividend rate.]

1938 High.	1938 Low.	Description, div. rate, $—	Sales in 100s.	Open.	High.	Low.	Close.	Net chge.
[illegible]								
8⅝	7½	Shattuck FG [.60a]	3	[illegible]	4½	4¼	4½+	¼
18¼	14¾	Shell Un Oil [1g]	7	14⅞	15⅜	14⅞	14⅞+	⅛
101⅜	96¾	Do pfd [5.50]	1	98½	98½	98½	98½+	½
9⅛	6½	Silv K Coal [.25e]	2	7¼	7¼	7¼	7¼+	½
24¼	18½	Simmons [2.25g]	5	20	20⅜	20	20⅜+	1⅛
3¼	3	Simms Petrol	1	3	3	3	3	....
34¾	24⅛	Skelly Oil [1.50g]	7	25	26	25	26 +	1⅝
82½	55	†Sloss-Sh [1.50g]	0.70	59⅞	60	59⅞	60 +	1
13⅞	11	Snider P [1.50g]	1	11⅞	11⅞	11⅞	11⅞—	⅛
16⅜	13¾	Soc-Vac [.25e]	60	15⅛	15⅝	15⅛	15⅝+	⅝
3⅛	2¼	S Am G&P [.20g]	5	2⅝	2⅝	2⅝	2⅝	....
28	22	So P Rico Sug [2]	1	25½	25½	25½	25½	....
24¼	20⅛	So Cal Ed [1.50a]	2	20⅜	20½	20⅜	20½	....
22⅛	16⅛	Southern Pacific	34	17⅜	18⅜	17⅜	18⅛+	1⅛
[illegible]								
22½	15	Young Stl Dr [.25e]	10	16½	17½	16½	17½+	¾
		Z						
17½	12	Zenith Radio	14	13	13½	13	13½+	⅝
3½	2¾	Zonite Products	12	3⅛	3⅜	3⅛	3⅜—	⅛

*Ex dividend. †Unit of trading ten shares. xr—Ex rights. a—Also extra or extras. b—1-10 share of $2 preference stock. d—1-25 share of $3 preference stock. e—Declared or paid so far this calendar year. f—Payable in stock. g—Paid last year. h—Cash or stock. k—Accumulated dividend paid or declared this calendar year.

Sales to 11 a. m., 180,000 shares; to 12 noon, 290,000; to 1 p. m., 380,000; to 2 p. m., 560,000. Total sales, 772,150 shares.

WASHINGTON, D. C., Feb. 8.—[Special.]—Odd lot purchases by customers were 110,843 shares on Feb. 7; sales, 84,716 shares.

Commodities

Domestic producers yesterday cut the prices of lead and zinc, putting lead at the low for 1937 and 1938 set last Dec. 16, and zinc at the cheapest quotation since July, 1936. Zinc was reduced 0.25 cent a pound to 4.75 cents, and lead was cut 0.15 cent to 4.75 cents.

Traders said unfavorable trade statistics were responsible for the slash. The American Zinc institute yesterday announced an increase of 23,700 tons in the visible supply of zinc during January, in spite of curtailed output. Zinc sales in the week ended Feb. 7 dropped to 1,187 tons, compared with 1,613 tons in the week ended Jan. 30.

Zinc and lead futures prices reacted mildly in sympathy with the cuts. Zinc closed 0.05 cent lower and lead dropped 0.03 to 0.05 cent. Tin futures also were lower, dropping 0.15 cent. Copper futures closed 0.12 to 0.17 cent higher on sales of 38 lots.

Most other commodity futures were higher. Hides led with advances of 0.30 to 0.34 cent on sales of 114 lots. The March contract closed at 8.54 cents.

Silk contracts were ½ to 2 cents higher. Rubber was steady to 0.06 cent higher.

Sugar and coffee futures, however, were lower. World sugar contracts were off 0.02½ to 0.01½ cent, with the March price at 1.01½ cents a pound.

The Associated Press weighted average of 35 wholesale staple prices again fell to a new low, standing at 71.33, compared with 71.57 on the preceding day.

FUTURES SUMMARY.

Chicago.	Close Feb. 8.	Close Feb. 7.	*Season's range High.	*Season's range Low.
Wheat, bu.	$0.95⅝	$0.94¾	$1.32⅛	$0.85¼
Corn, bu.	.60	.58⅜	.81	.56⅝
Oats, bu.	.31¼	.31⅝	.42¼	.28¼
Rye, bu.	.76⅞	.75⅞	.84	.63⅝
Soybeans, bu	1.05¼	1.05	1.06¼	.93
Lard, lb.	.0875	.0882	.1210	.0835
Cotton, lb.	.0882	.0865	.1264	.0769
Butter, lb.	.27⅝	.27⅞	.33⅝	.27⅝
Eggs, doz.	.16	.16¼	.29½	.15¼
New York.				
Cocoa, lb.	.0563	.0547	.0764	.0515
Ctsd oil, lb.	.0786	.0778	.0888	.0517
Coffee, Rio, lb	.0407	.0415	.0705	.0395
Sugar, lb.	.0224	.0225	.0252	.0224
Rubber, lb.	.1456	.1451	.2037	.1427
Hides, lb.	.0885	.0855	.1855	[illegible]
[illegible]				

[illegible]

OFFICIAL WEATHER FORECAST

The official forecast for today and tomorrow and yesterday's table of records follow:

WISCONSIN: Snow in northwest, probably rain changing to snow in east and south portions Wednesday, becoming generally fair Thursday; much colder Wednesday or Wednesday night and on Thursday.

INDIANA: Unsettled, slightly warmer in south Wednesday; probably rain Wednesday night and Thursday, changing to snow in north; much colder Thursday.

LOWER MICHIGAN: Rain Wednesday or Wednesday night, probably changing to snow; colder Wednesday in west and north; much colder Wednesday night and Thursday, with local snows Thursday.

UPPER MICHIGAN: Snow Wednesday or Wednesday night; Thursday mostly cloudy, local snows; colder Wednesday and Thursday, probably much colder.

OHIO: Occasional rain; warmer in southeastern portion Wednesday; Thursday rain, colder in afternoon and at night.

MISSOURI: Unsettled, probably rain beginning Wednesday or Wednesday night, becoming generally fair Thursday; much colder Thursday and in west and north by Wednesday afternoon or night.

IOWA: Much colder Wednesday and Thursday; probably some snow Wednesday or Wednesday night becoming generally fair Thursday.

MINNESOTA: Unsettled and much colder, snow probable Wednesday; moderate cold wave Wednesday or Wednesday night; Thursday generally fair, colder in east and extreme south portions.

NORTH DAKOTA: Local snows and colder Wednesday; Thursday generally fair and continued cold.

SOUTH DAKOTA: Cloudy and much colder, snow probable Wednesday, with moderate cold wave in south portion; partly cloudy and continued cold Thursday.

NEBRASKA: Unsettled and much colder, possibly some snow Wednesday; Thursday generally fair and continued cold, with colder in southeast portion.

KANSAS: Unsettled and much colder Wednesday, becoming generally fair Thursday, with colder in east and south.

Place of observation. State of weather Feb. 8, 6:30 p. m.	Direction of wind	Temp. 6:30 p. m.	Highest today	Lowest last night	Precipitation last 24 hours
[illegible]					
Nashville, clear	S.	58	64	38	...
Peoria, cloudy	S.	52	56	36	...
Sault Ste. Marie, cl'dy	W.	36	40	16	...
Springfield, Ill., cloudy	S.	54	58	38	...
West central states—					
Bismarck, cloudy	N.E.	4	10	4	...
Charles City, cloudy	S.E.	38	42	34	...
Concordia, cloudy	S.	68	74	42	...
Davenport, cloudy	S.W.	52	56	38	...
Des Moines, cloudy	E.	52	58	36	...
Devils Lake, snow	N.E.	—2	4	4	...
Dodge City, cloudy	S.W.	72	74	42	...
Dubuque, cloudy	S.	48	48	32	...
Duluth, cloudy	N.E.	30	32	32	...
Huron, cloudy	N.	20	26	20	...
Kansas City, cloudy	S.	66	68	46	...
Keokuk, cloudy	S.	58	62	42	...
Moorhead, cloudy	N.	8	10	10	...
North Platte, cloudy	S.E.	48	52	26	...
Oklahoma City, cloudy	S.	68	74	48	...
Omaha, cloudy	N.	52	62	38	...
Rapid City, cloudy	N.E.	28	32	32	...
Sioux City, cloudy	N.	44	48	38	...
St. Louis, cloudy	S.	60	62	42	...
Mpls.-St. P., cloudy	S.E.	40	44	38	...
Springfield, Mo., cloudy	S.	64	70	42	...
Wichita, cloudy	S.W.	70	72	44	...
Williston, snow	E.	2	2—	2	.01
Eastern states—					
[illegible]					

BOARD OF TRADE STOCKS

[illegible]

MONEY, GOLD, AND SILVER

NEW YORK, Feb. 8.—(AP)—Bar silver, 44¾c, unchanged.

LONDON, Feb. 8.—(AP)—Money, ½%. Discount rates: Short and 3 month bills, 9/16%. Bar gold, 139s 8d, off 1d [equivalent $35.01c]. Bar silver, 20⅜d, up 1/16 [equivalent 45.96c].

PARIS, Feb. 8.—(AP)—Final quotations for United States dollars today was 30f 51c [3.278c to the franc] compared with the franc at 3.285c in New York overnight. Exchange on London, 152f 90c. Principal rentes issues in the bourse were: 3%, 69f 15c; 4½s A, 71f 70c; 4½s, 1937, 107f 30c.

MONTREAL, Que., Feb. 8.—(AP)—Silver futures closed 5 points up. Bids: February, 44.95c; March, 44.75c; May, 44.65c; July, 44.45c.

Foreign Exchange.
[Quotations in American cents.]

	Feb. 8.	Feb. 7.	Wk. ago.	Yr. ago.
London	501.12½	501.25	501.00	489.50
Paris	3.27⅝	3.28½	3.28¼	4.65¾
Italy	5.26½	5.26½	5.26½	5.26½
Belgium	16.97	16.96	16.94	16.88
Switzerld.	23.20	23.22	23.19	22.85
Holland	55.88½	55.90	55.90	54.76
Denmark	22.37	22.38	22.38	21.86
Sweden	25.83	25.84	25.85	25.25
Norway	25.18	25.19	25.19	24.60
Germany	40.38	40.38	40.36	[illegible]
[illegible]				

*Normal. †Registered. ‡Travel.

INVESTING COMPANIES

[illegible]

NEW YORK FUTURES

[illegible]

CHICAGO FUTURES

CHICAGO BOARD OF TRADE.

[illegible]

CHICAGO MERCANTILE EXCHANGE.

[illegible]

CASH PRICES.

[illegible]

COMMODITY INDEX.

[illegible]

SELF-RULE PLEA FOR INVESTMENT BANKERS HEARD

Boston Financier Opposes Over Counter Bill.

Washington, D. C., Feb. 8.—(AP)—Investment bankers asked a congressional committee today to give them a chance at "real self-regulation" rather than supervision by the Securities and Exchange commission.

Francis E. Frothingham.

Francis E Frothingham, Boston financier and president of the Investment Bankers Association of America, told the senate banking committee it would be a mistake to approve pending legislation to permit over the counter dealers in securities to impose self-regulation under strict supervision of the SEC.

"Gentlemen, do not burden business with additional fears, restraints, and intimidation, if you want it to make good," he said.

Warns of Intimidation.

Frothingham said the legislation, unless modified to permit voluntary action, would have the "stagnating influence of an overriding authority" that was "based on ultimate intimidation."

"My personal feeling is that unless the bill can be made truly self-regulatory it should not be passed," he said.

The witness said his association "desires to promote, in every sound manner it can, self-regulation of over the counter markets." He said he spoke for 790 investment bankers.

Frothingham said the "primary function" of the investment banker was "to raise new capital for industry."

The pending legislation, he said, was "a denial of self-regulation" and actually "overregulation of an already sorely harassed industry."

Admits Many Wouldn't Join.

Frothingham said he agreed with Senator Maloney [D., Conn.], sponsor of the bill, that perhaps only 2,000 to 2,500 of the 6,700 dealers in the United States would join associations for self-regulation, but added that these members did most of the volume.

"There will always be a fringe of what may be called outlaw houses that will escape any regulatory rules designed to confine them," he said. "It was impossible to legislate sobriety and it will be as impossible to legislate the deliberate crook out of business."

Other regional officials of the Bankers Investment association who joined Frothingham's plea included Jean C. Witter, San Francisco; Edward B. Hall, Chicago, and Devereux C. Josephs, Philadelphia.

Business Bits

Directors of A. M. Castle & Co. yesterday elected John M. Simpson and John B. Robbins vice presidents. Simpson, son of the chairman of the Commonwealth Edison company, succeeds George R. Boyce, who resigned because of ill health, but will continue with the company. Simpson has been assistant to the president. Robbins, formerly assistant secretary and treasurer, will succeed H. Erskine Campbell in charge of the company's Seattle branch office. John J. Fountain succeeds Robbins as assistant secretary and treasurer. Other officers were reëlected. Stockholders reëlected all directors.

Robert H. Cabell, president of Armour & Co., was elected a director of the Live Stock National bank of Chicago.

George D. Bushnell, active in the American Institute of Banking and associated with Chicago banks for eighteen years, has joined the staf of the American National Bank and Trust company. He is in the new business and correspondent bank divisions.

George B. Everitt, chairman of the Merchandise National Bank and Trust company, and Attorney Maurice A. Riskind were elected to the board of the Chicago Mail Order company at the annual meeting of stockholders. Everitt replaces Holman D. Pettibone, resigned, and Riskind succeeds the late Edward N. D'Ancona. Other directors and officers were reelected.

The directorate of A. G. Spalding & Brothers was reduced from fifteen to seven yesterday. First preferred stock holders elected Julian W. Curtiss, chairman; Charles F. Robbins, president; H. Boardman Spalding, general counsel, and Dean Mathey of Dillon, Read & Co. Second preferred and common stock holders elected Keith Spalding, Herbert H. Pease, president of New Britain Machine company, and Stanley A. Sweet, president of Sweet, Orr & Co. All formerly were on the board. Leaving the board were Clarence S. Lincoln, Milton B. Reach, William T. Brown, Luther E. Coleman, Irving C. Wright, Robert T. Jones Jr., former golf champion; Albert Spalding, the violinist, and Douglas H. Tweedy.

Moxie S. George, assistant district sales manager of the Inland Steel company's Milwaukee office, will become assistant manager of sales of the flat rolled steel division in Chicago April 1. Frank K. Culloden has joined the Milwaukee sales staf.

Frances E. Hanecamp, credit manager of the western division of the Ruberoid company for many years, has been named assistant treasurer of Globe Roofing Products company, Chicago.

Directors and officers of the Fitz Simons & Connell Dredge and Dock company were reëlected at annual meetings.

Harry B. Godfrey of Bartlett Frazier company, Harry C. Schaack of Winthrop, Mitchell & Co., and Edward F. Thompson of Lamson Brothers & Co. have been elected to three year terms on the board of managers of the Association of Grain Commission Merchants of the Chicago Board of Trade. William E. Ullman was elected to a two year term. Other members of the board are holdovers.

LACK OF LABOR TROUBLE HELPS CHICAGO TRADE

Workers Are Plentiful; Strikes Few.

[Continued from page 25, column 8.]

where seasoned, responsible leadership has prevailed.

Illinois has long been known as a strong American Federation of Labor state and the federation maintained its position during the period when many other sections of the country were giving support to John L. Lewis' C. I. O. drives.

Insist Law Be Respected.

Employers here attribute the relatively small amount of labor disturbances in Chicago to two major influences. The first is the insistence of law enforcement authorities that all parties respect the law. This is particularly true since 1933 under the leadership of Mayor Edward J. Kelly and State's Attorney Thomas J. Courtney, the employers say. Backed by public opinion, officials have insisted that both employers and employés abide by the rules and yet have not interfered with the legitimate activities of organized labor.

Concerning the character of labor leadership in Chicago Oscar G. Mayer,

Working Days Lost in Strikes in 1936

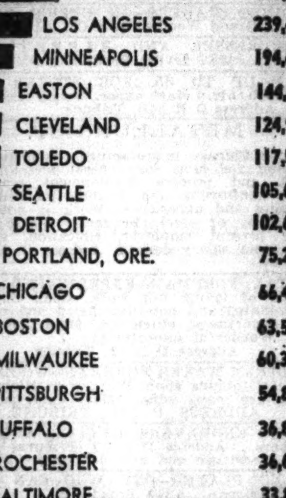

This chart, compiled by the Employers' Association of Chicago, shows Chicago ranked thirteenth in the number of working days lost due to strikes in 1936. The chart is based on strike data issued by the United States department of labor.

president of the Chicago Association of Commerce, recently said:

"The hectic events of the last year have demonstrated how comparatively free Chicago is from serious labor trouble. We have seasoned, sensible labor men in our community."

Leadership Above Average.

Gordon L. Hostetter, executive director of the Employers' Association of Chicago, adds:

"In my opinion Chicago today has a better set of labor leaders than many other parts of the country and distinctly better than ten years ago."

In 1936, the last full year for which data is available, Chicago ranked seventh in the number of strikes, according to statistics compiled by the United States department of labor. The department's bureau of labor statistics reported that there were thirty nine strikes in Chicago involving 3,221 workers. New York had seven times as many strikes, Philadelphia nearly three times, and San Francisco twice as many. Chicago ranked thirteenth in the number of working days lost due to strikes, although it is the second largest city.

Fewer Involved in Strikes.

In a compilation showing the number of workers involved in strikes per 100,000 of population the city was much farther down the line. In 1936 the number involved for each 100,000 of population totaled 95. In other large cities, on this basis, there were from three to thirty times as many as in Chicago.

The department's strike data for 1937 showed that in the first eight months of last year Illinois ranked fifth in the working days lost due to strikes. Michigan workers lost three times as much, Pennsylvania twice as much, and New York and Ohio 50 to 60 per cent more.

[This is the seventh and concluding article of a series describing Chicago's favorable business position.]

E. L. Cord and Associate Option Mine in Nevada

Goldfield, Nev., Feb. 8.—[Special.]—The Yellow Rose mine at South Gilbert has been optioned by E. L. Cord and Fred Vollmar, operating Silver Peak properties. Erection of mine buildings is proceeding, one of the shafts being retimbered, and a comprehensive development campaign is said to be projected. Several shipments of gold ore have been made from the Yellow Rose.

Living Cost Slightly Lower in 3 Months Ended Dec. 15

Washington, D. C., Feb. 8.—(AP)—The labor department reported today a slight reduction in the cost of living. The department found, in a report governing thirty-two large cities, that living costs dropped 0.6 per cent during the three months ended Dec. 15. Food went down 3.7 per cent, but all other items went up.

NAVAL STORES.

SAVANNAH, Ga., Feb. 8.—(AP)—TURPENTINE—Firm, 25c bid; no sales; receipts, 45 casks; shipments, 93; stock, 27,740. ROSIN—Firm; sales, 229 lots of 280 lbs.; receipts, 641; shipments, 329; stock 77,248. Quote: B, $4.25; D, E, $4.50; F, $5.45; G, H, I, $5.65; K, $5.70; M, $5.80; N, $5.85; WG, $6.85; WW, X, $7.25.

Day By Day Story of the Experimental Farms

By Frank Ridgway

Last Lambs Sold

February 8, 1938.

THE last truckload of lambs from the 1937 crop at the Wheaton farm has been sent to market. The best lambs in the load brought only $7.65 a hundred pounds, as compared to $9 a hundred for 81 head shipped the second week in January and $9.60 for twenty-seven sold the middle of December.

Although the lambs sold last week were not quite so good in quality as those shipped earlier in the season, most of the difference in price was the result of a steady decline in lamb prices during the last two months.

There were 50 lambs in last week's shipment, bringing to 191 those sold from the 1937 crop. Fifty-seven are left. Two of them are pure bred Southdown rams that will be kept for the breeding flock and three are wethers that later will be consumed on the farm. The other fifty-two are ewe lambs that have been saved for breeding purposes.

Classed as Culls.

Only 41 of the 50 lambs sold last week brought $7.65 a hundred. They weighed a total of 3,060 pounds, averaging 74.6 pounds. They brought $234.09. Eight of the others were classed as culls. They weighed 430 pounds and sold for $6.25 a hundred, bringing $26.87. The other one was an extra large lamb. It weighed 100 pounds and brought $7.25.

Total marketing costs after the lambs reached Union stockyards amounted to $17.90—insurance, 7 cents; yardage, $8.50; commission, $9.20, and meat board fund, 13 cents. This left the farm $250.31 for the 50 lambs.

Tribune Guides Used.

Planting plans and the general work schedules are being drawn up for 1938 on the Tribune's experimental farms near Wheaton and Yorkville. In working out the calendar for the year men on the farms find "Day by Day on the Farm," published by THE TRIBUNE, a valuable guide.

The various families on the farms also are planning their flower and vegetable gardens. Women are reviewing catalogs and making up their seed lists. They find the two Tribune garden books practical aids, particularly the planting guides that list the different flowers and vegetables. The guides indicate what to plant, when to plant, and when flowers will be ready to cut or when vegetables will be ready for use. The two garden books give other information to guide home gardeners in both the city and country.

The three books are available at the Tribune Public Service offices, 1 South Dearborn street and Tribune Tower, at prices given below:

"Day by Day on the Farm," 25 cents a copy, 32 cents by mail.

"Suburban Gardening," 15 cents a copy, 18 cents by mail.

"Flower Gardening," 10 cents a copy, 13 cents by mail.

Farm Lands

Florida.

TEN ACRE BEARING Avacado and Persian Lime grove, thirty miles south of Miami; 1,850 trees; price $6,500; assured income; ideal living conditions; investigation invited. Owner, Pratt Development Co., Homestead, Fla.

Illinois.

87½ ACRE NORTH SHORE ESTATE—7 room home, shade, family orchard. Other bldgs. All heavy soil, some virgin timber. Adjacent to North Shore elec. Previously sold for over $30,000. Must sacrifice, $110 per acre—½ cash. Best investment the county has to offer. T. J. Stahl, Waukegan, Ill.

IMPROVED CICER-AV. FARM — NEW 5 room, efficiency cottage; nearly 2 acres land; electricity; few minutes south of city limits. Price $2,500; $300 cash, $25 month. Address E N 115, Tribune.

CAREFULLY SELECTED FARMS THAT will return 5% net on investment. Assoc. Brokers Farm Sales Co., 128 N. Wells-st.

Michigan.

10 ACRES—S. W. MICH.; EDGE TOWN; GD. 7 rm. hse.; el. lts.; henhse.; fruit; $1,950. ½ cash. Address C K 371, Tribune.

85 A.—4 MI. TOWN CABIN, MUCK, TIMber, $475, $125 cash, $5 mo. List. EVANS REALTY CO., FREMONT, MICH.

Michigan.

HIGHWAY, 10 A.; CLOSE EDWARDSBURG: A-1 soil, fruits, 6 r. hse., room 900 hens; $1,500, $300 dn. Roessler, 140 S. Dearborn.

Indiana.

Trustee's Sacrifice Sale.

1,000 acre farm and gentleman's estate adjoining city of Fort Wayne, Ind. Modern improvements, 4 sets of buildings, gas, electric, and running water. Appraised value $125,000. Must close out. Price $47,500. A lifetime opportunity for permanent security. J. C. WILKINSON & CO., INC., 33 N. La Salle-st. Franklin 9298

Missouri.

$1,200 EQUIPPED FARM WITH SPRING-fed lake site; 80 acres, including team, 6 sheep, cow, 2 heifers, 2 hogs, flock chickens, ducks and geese, harness, wagon, etc.; 5 room home overlooking pretty stream, barn, poultry buildings; in the Ozarks, land of mild winters and long growing seasons; $1,200 complete, $500 down, $50 yearly. New Spring catalog. United Farm Agency, 1503-E, 7 S. Dearborn Building, Chicago. State 7975.

Wisconsin.

—SPECIAL SALE OF RAILROAD LANDS—100,000 acres in heart of Upper Wisconsin. Only $4 to $5 per acre for good farm land. ¼ cash, balance long time. Clay loam soil unequaled for dairying, all live stock, clover, grains. Good roads, water, towns and markets. Fine fishing and hunting. Send for Booklet 5. R. S. Clair, Land Dept., Soo Line Railway, Minneapolis, Minnesota.

Poultry.

BROILERS, BATTERY BROODERS; BROWers elect.: 2 starting, 3 finishing units; brooder stove. South Chgo. 6246. 8416 Luella-avenue, Chicago.

NEW YORK BOND TRANSACTIONS

BOND AVERAGES

[Compiled by the Associated Press.]

	20 rails.	10 indust.	10 util.	10 fgn.
Net chge....	+.6	+.2	....	....
Tuesday ...	63.6	96.2	89.0	65.0
Prev. day ..	63.0	96.0	89.0	65.0
Month ago..	69.9	97.6	91.9	66.3
Year ago ..	97.8	104.1	102.1	74.2
1938 high...	70.5	98.0	92.2	67.0
1938 low...	61.1	95.7	89.0	65.0
1937 high...	99.0	104.4	102.8	74.7
1937 low...	70.3	95.5	90.3	64.2
1932 low...	45.8	40.0	64.6	42.2
1928 high...	101.1	98.9	102.9	100.5

10 LOW-YIELD BONDS.

Tuesday	108.4	Prev. day	108.4
Month ago	108.9	Year ago	111.8
1938 high	109.3	1938 low	107.8
1937 high	113.7	1937 low	107.0
1928 high	104.4	1932 low	86.8

Tuesday, February 8, 1938.

Sales today, par value........$ 5,807,050 Total sales 1938 to date....$206,840,500
Year ago..................... 10,808,000 Total sales 1937 to date.... 439,404,000

UNITED STATES GOVERNMENT LOANS.

[United States government loans in dollars and 32ds.]

Sales in thous.	Issue—	High.	Low.	Close.	Net chge.	Closing— Bid.	Asked.	Yield.	Close yr. ago.
2	U S Treas 3⅜s, '43-'40, June	106	105.29	105.29—	.1	105.30	106	.79	107.3
1	U S Treas 3⅜s, '43-'41, Mch	107.1	107.1	107.1 +	.2	106.31	107	1.08	108.6
3	U S Treasury 3⅜s, 1947-'43	108.3	107.30	107.30—	.2	108.1	108.4	1.77	109.12
2	U S Treasury 3¼s, 1945-'43	107.19	107.16	107.19+	.3	107.19	107.20	1.82	108.23
40	U S Treasury 3¼s, 1946-'44	107.16	107.14	107.16+	.3	107.14	107.18	1.94	108.22
11	U S Treasury 4s, 1954-'44	112.24	112.21	112.21—	.4	112.22	112.26	1.98	114.22
2	U S Treasury 2¾s, 1947-'45	104.5	104.4	104.4 +	.2	104.3	104.7	2.13	105.26
50	U S Treasury 2½s, 1948	103.1	103.1	103.1	...	103.2	103.4	2.06	......
4	U S Treasury 3s, 1948-'46	105.17	105.17	105.17—	.5	105.18	105.22	2.24	107.12
5	U S Treasury 3⅛s, 1949-'46	106.9	106.6	106.9 +	.3	106.7	106.11	2.28	108.5
3	U S Treasury 4¼s, 1952-'47	117.11	117.6	117.6 —	.4	117.9	117.13	2.24	120.9
105	U S Treasury 2¾s, 1951-'48	102.11	102.7	102.11+	.3	102.10	102.11	2.48	104.10
6	U S Treasury 3⅛s, 1952-'49	106.4	106.3	106.3 —	.1	106.4	106.7	2.51	......
46	U S Treasury 2⅛s, 1953-'49	99.31	99.28	99.31+	.4	99.28	99.31	2.50	101.19
5	U S Treasury 2¾s, 1954-'51	101.13	101.10	101.13+	.4	101.12	101.13	2.62	103.13
18	U S Treasury 3s, 1955-'51	104.11	104.7	104.11+	.4	104.9	104.11	2.61	106.23
8	U S Treasury 2⅞s, 1960-'55	102.6	102.3	102.5 +	.3	102.6	107.7	2.71	104.24
60	U S Treasury 2¾s, 1959-'56	101.6	101.4	101.6 +	.2	101.5	101.6	2.67	103.10
2	Federal Farm Mtg 3s, '47-'42	103.31	103.31	103.31—	.1	103.30	104.2	1.92	105.12
35	Federal Farm M 2¾s, '47-'42	102.24	102.20	102.24—	.2	102.22	102.24	2.04	103.31
2	Federal Farm M 3¼s, '64-'44	104.5	104.5	104.5 +	.2	104.4	104.8	2.49	105.31
31	Federal Farm Mtg 3s, '49-'44	103.24	103.20	103.21	...	103.22	103.24	2.35	105.7
8	Home Own L 2¾s, '49-'39	101.26	101.24	101.25—	.1	101.27	101.29	1.44	102.27
150	Home Own Loan 2¼s, '44-'42	101.17	101.14	101.17+	.2	101.16	101.17	1.88	102.25
16	Home Own Loan 3s, '52-'44	103.25	103.23	103.25+	.1	103.25	103.27	2.33	104.30

UNITED STATES TREASURY NOTES.

[Quoted by C. F. Childs & Co.]

[Fractional parts of quotations are in 32ds of 1 point.]

Series and maturity—	Bid.	Asked.	Yield.
C 3s, Mar. 15, '38	101.4	101.6	—29-32
B 2⅝s, June 15, '38	101.17	101.19	—39-64
D 2⅞s, Sept. 15, '38	101.27	101.29	—27-64
E 1¾s, Dec. 15, '38	101.3	101.5	— 7-64
B 1⅛s, June 15, '40	101.20	101.22	.78
C 1½s, Dec. 15, '40	101.18	101.20	.92
A 1⅜s, Mar. 15, '41	101.15	101.17	1.00
B 1⅝s, June 15, '41	101.4	101.6	1.01

[illegible]

DOMESTIC BONDS.

Sales, thous.		High.	Low.	Close.	Net chge.
5	Adams Exp 4s'47	93¾	93½	93½—	¼
5	Alleghany 5s '44	68	68	68	....
3	†do 5s '50 st	28¾	28¾	28¾+	⅛
5	Allis Chal 4s'52	103¼	103¼	103¼	....
16	Am & FP 5s2030	48	47½	48 +	½
14	Am Ice 5s '53	95¼	95	95 —	¾
6	Am IG C 5½s'49	104¼	104	104	....
1	Am Int 5½s '49	95	95	95	....
17	Am T&T 5½s'43	113⅜	113¼	113⅜+	⅜
33	do 3¼s '66	100⅝	100¼	100⅝	....
24	do 3¼s '61	101	100⅞	101 +	⅛

[illegible]

FOREIGN.

[illegible]

Sales, thous.		High.	Low.	Close.	Net chge.
4	TaiwanEP5½s'71	51½	51⅜	51⅜—	⅛
2	Tokyo City 5s'52	41½	41	41½+	1½
15	Tokio ElL 6s'53	54½	54⅛	54⅛	....
1	Tyrol HyElP7s'52	93½	93½	93½—	½
2	†UnStlW6½s'51A	28⅝	28⅝	28⅝—	⅜
1	†do 6½s '47A	28⅝	28⅝	28⅝—	½
1	†do 6½s '51C	28⅛	28⅛	28⅛—	1⅞
12	†Uruguay 8s '46	45⅜	45¼	45⅜—	4⅛
4	†do 6s '60	43½	43½	43½	....
3	†do 6s '64	45	45	45	....
4	do aj '79	42½	42½	42½	....
1	†WarsawCty7s'58	56⅛	56⅛	56⅛+	1⅛
4	†WstphUEP6s'53	22	22	22	....
7	Yokohoma 6s'61	56¾	56	56 —	1⅜

xin—Ex interest. ct—Certificates. †Selling flat on account of default. ‡Selling flat for reasons other than default. §Matured bonds. Negotiability impaired pending investigation.

CHICAGO STOCKS

Tuesday, February 8, 1938.

Shares sold today........19,000 Total sales 1938 to date........734,000
Year ago..................38,000 Total sales 1937 to date......3,031,000

[illegible]

*Ex dividend. xr—Ex rights. a—Also extra or extras. e—Declared or paid so far this calendar year. g—Paid last year.

PRODUCE MARKETS

EGGS—¼ to ½ cent lower. Receipts, 9,614 cases. BUTTER—½ to 1 cent lower. Receipts, 10,146 tubs. LIVE POULTRY—Hens unchanged to 1½ cents lower; Leghorn hens unchanged to 1 cent lower; fryers unchanged to 1 cent lower. Receipts, 30 trucks. POTATOES—Dull. Receipts, 87 cars; on team track, 257. MILK—Grade A, 3.5 per cent butter fat, price paid producer at farm, $2.25 per 100 pounds.

Wholesale Creamery Butter Prices.

	Chicago— Whole milk.	Centralized.	New York.	Boston.	Philadelphia.
93 score	30	....	31½	....	31½
92 score	29	....	30½	31	31
91 score	28¾	....	30¼	....	30½
90 score	28½	29	30	....	30
89 score	28¼	28½	....	....	....
88 score	27¾	28	....	....	....

Wholesale Cheese Prices.

	Chicago.	Boston.	New York.	Philadel.
Flats	....	....	16¾-18	....
Twins	15¾-16	16¼-17	....	....
S. D.	16¼-16½	17 -17½	17 -17½	17 -17½
Y. Am.	....	17½-18	17 -17½	....
Lghns.	16¼-16½	....	....	17 -17½

U. S. Government Graded Eggs.

U. S. extras [large]—white loose—25 cents.
U. S. extras [large]—white cartons—26 cents.

Live Poultry.

Capons ....22@26c Geese ....12@19c
Broilers— Legh'n hens ..12@17c
Colored ....20c Old roosters 15c
Rocks ....20c Turkeys ......18@24c
Springs .....23@23½c Fryers 20c
Hens ....17@21½c

Dressed Poultry.

Turkeys, yng.26@28c Capons ....30@32c
Turkeys, old.21@24½c

Fresh Eggs.

Extra firsts, cars 16¼c
Less than cars 16c
Fresh firsts cars 16c
Less than cars..........15½c
Current receipts 15c
Dirties 14c
Checks 13½c

Potatoes.

Idaho ....$1.32½@1.40
Colorado .... 1.40 @1.57½
Wisconsin .... .92½
Michigan 1.05

Country Dressed Veal Carcasses.

@60 lbs ....9½c 90-100 lbs.12½@14½c
70@80 lbs.10½@11½c 110@120 lbs ...15½c

COTTON

Cotton markets made a tame start and a strong finish yesterday. Net gains on the Chicago Board of Trade ranged from .09 to .17 cent per lb. Other American markets closed at gains of .10 to .15 cent a lb.

Spot cotton closed .10 to .15 cent higher, with New Orleans, 8.85c a lb; New York, 8.75c, and Galveston and Houston at 8.65c. Prices follow:

Chicago Board of Trade.

	Open.	High.	Low.	Close.	Prev. close.
March	8.63	8.81	8.63	8.80	8.66
May	8.72	8.85	8.72	8.82	8.65
July	8.76	8.92	8.76	8.88	8.74
October	8.79	9.01	8.79	8.98	8.84
December	9.03	9.03	9.03	9.03	8.94

New Orleans Cotton Exchange.

	Open.	High.	Low.	Close.	Prev. close.
March	8.59	8.82	8.59	8.77	8.64
May	8.68	8.93	8.68	8.87	8.73
July	8.74	8.98	8.74	8.93	8.79
October	8.85	9.07	8.85	9.04	8.90
December	8.90	9.11	8.90	9.07	8.95
*January	8.92	9.07	8.92	9.07	8.97

New York Cotton Exchange.

	Open.	High.	Low.	Close.	Prev. close.
March	8.44	8.68	8.44	8.64	8.51
May	8.54	8.79	8.54	8.75	8.61
July	8.62	8.88	8.62	8.82	8.68
October	8.73	8.98	8.73	8.92	8.78
December	8.77	9.00	8.77	8.97	8.82
*January	8.81	9.01	8.81	9.01	8.86

*1939.

FRUITS AND VEGETABLES

Wholesale prices in less than car lots in Chicago, as reported by the bureau of agricultural economics:

Apples, bu., Ill.	$ .75	to	1.25
Beans, string, bu., Ill.	2.75	to	3.50
Beets, Ill.	.40	to	.75
Cabbage, crate	2.25	to	2.65
Carrots	.30	to	.40
Lettuce, leaf, Ill., 10 lbs.		to	.30
Do head, crate	2.00	to	2.25
Lemons, box, California	3.50	to	4.90
Mushr'ms, 1 lb. ct., Ill.-Mich.	.15	to	.30
Onions, yellow	1.45	to	1.70
Oranges, box, California	2.05	to	3.50
Parsley, bu.	.75	to	.85
Peas, bu., Mexical	2.50	to	2.75
Peppers, 1⅛ bu. crate	2.25	to	3.50
Radishes, dozen	.25	to	.40
Rhubarb, Ill., 5 lbs.	.17½	to	.45
Sweet potatoes, bu.	.85	to	1.25
Turnips, bu., Ill.	.75	to	1.00

CHICAGO GROUP BUYS BOND ISSUE OF MISSISSIPPI

Deal Finally Made After Considerable Dickering.

The state of Mississippi yesterday sold $33,688,000 of highway revenue bonds at par to a banking group headed by John Nuveen & Co., Chicago, which includes about sixty firms.

The issue consists of $23,788,000 of 3¼ per cent bonds maturing between 1938 and 1949, and $9,900,000 of 3½ per cent obligations due 1949 to 1958. Reoffering of the obligations will be made today at prices to yield from ½ of 1 per cent to 3¼ per cent, depending on maturity.

Back of the completion of the deal was a series of meetings between Gov. Hugh L. White of Mississippi and Chicago investment bankers which has kept the Chicagoans on edge for several weeks waiting the decision of Mississippi.

Propose Bond Refunding.

According to investment bankers in La Salle street, John Nuveen & Co. approached the Mississippi governor with a plan of bond refunding that would save the state about $800,000 annually. Gov. White was interested and Nuveen proceeded to develop the plan and had Chapman & Cutler, Chicago law firm, pass on its legality.

After the preliminary work had been done by Nuveen, according to La Salle street bankers, Gov. White asked A. C. Allyn & Co. and Stifiel, Nicolaus & Co. submit bids because of their experience with an Arkansas highway bond operation. The upshot aw that the Nuveen, A. C. Allyn, and Stifiel-Nicolaus houses joined forces. Shortly thereafter it was learned that Blyth & Co. and others were preparing to submit a bid for the bonds. This group, too, was brought into the Nuveen syndicate, which had made a formal bid of par for the bonds.

Bidding Is Kept Open.

Gov. White, it was said, was pleased with the offer of par and wanted to keep the bid on hand, but at the same time he considered inviting other bids. The Chicago group was kept on the anxious seat as the time approached when a portion of the bonds would have to be funded. At the last minute a group headed by Lazard Freres & Co. was reported to be planning to submit a bid. But late yesterday afternoon the Nuveen group received the award.

From proceeds of the bonds $21,217,000 will be used for refunding outstanding highway notes bearing an average interest rate of 3.70 per cent and $12,471,000 will be used for completion of a 2,700 mile road system. The servicing of the bonds is backed by a pledge of all the revenue from the 6 cent gasoline tax of the state.

I. C. C. DENIES RAIL RATE BIAS DUE TO WHITE HOUSE

Washington, D. C., Feb. 8.—(AP)—Interstate commerce commissioners brushed aside today a suggestion that they might be influenced by White House pronouncements in making their decision on the proposed 15 per cent freight rate increase.

J. F. Finerty, representing the Glass Container Association of America, taxed the commission with this susceptibility in an argument against the increase. He said it had denied his industry's plea for suspension of a rail rate increase last December, shortly after President Roosevelt said railroads needed more revenue.

Commissioner B. H. Meyer asserted the commission had reached a conclusion on the glass container industry's plea before President Roosevelt's views became current.

Representatives of northwestern, midwestern, and southern live stock producers, butter and egg men of the Pacific coast, and poultry shippers of the country also protested against any increase.

CHAINS' SALES DROP, BUT KRESS SHOWS INCREASE

Sales of S. H. Kress & Co. were larger in January than in the first month of 1937, but other chain and variety store organizations reporting yesterday showed small declines in January business.

Charles F. Robbins, president of A. G. Spalding & Brothers, said domestic sales of his organization were about 7 per cent higher in the quarter ended Jan. 31 than in the corresponding period a year earlier.

Sales reported yesterday were:

	1938.	1937.
January.		
S S Kresge	$ 9,021,745	$ 9,348,850
S H Kress	5,158,589	5,108,854
Lerner Stores	1,993,635	2,091,572
G C Murphy	2,490,097	2,519,024
Four Weeks Ended Jan. 29.		
National Tea	4,619,163	*5,251,312
Twelve Months Ended Jan. 31.		
Lerner Stores	39,527,728	37,153,238

*Four weeks and one day ended Jan. 30, 1937.

Rail Employment Shows Decline from January, 1937

Washington, D. C., Feb. 8.—(AP)—The interstate commerce commission reported today that class 1 steam railways had 959,670 employés in January, a decrease of 10.74, compared with January, 1937, and a decrease of 4.8 per cent, compared with December, 1937.

CHICAGO CURB.

	Sales.	High.	Low.	Close.	Prev. close.
Campana Gold	1,000	32c	26c	26c	33c

THE DOW THEORY (Fourth Printing)
112 Pages, Abridged, With Current Market Comment on Averages 50c
A hand book on security price trends. Describes use of Dow's Theory as an aid in speculation and investment.
ROBERT RHEA
Colorado Springs, Colo.

QUARTER DIVIDEND PAYMENTS PARED BY MORE FIRMS

Regular Amounts Voted by Several Others.

The Socony-Vacuum Oil company, Standard Oil Company of Ohio, and a number of other corporations declared regular dividends yesterday. Directors of New York Air Brake and several other companies, however, reduced payments for this quarter.

Socony-Vacuum will pay 25 cents a share March 15, the same as a year earlier. It paid a 30 cent special last December in addition to its 25 cent semi-annual dividends. Standard of Ohio will pay 25 cents March 15, the same as in each quarter last year. It also declared a special of 50 cents last December.

Air Brake to Pay 25 Cents.

The New York Air Brake dividend to be paid March 1 will be only 25 cents, compared with 50 cents in each quarter of last year. The Interlake Steamship company also cut its dividend to 25 cents. It paid 50 cents each last April and July 1, $1.50 on Oct. 1, and $2.50 on Dec. 20.

A dividend of 50 cents will be paid March 15 by Penick & Ford, Ltd., compared with 75 cents a year earlier. It cut dividends to 25 cents, however, in each of the final three quarters of 1937.

Columbian Carbon company declared its regular $1 quarterly dividend for March 10, but omitted any extra. It paid a 50 cent special a year ago, and extras totaled $2.50 a share in 1937, including 75 cents in December.

Iron Fireman Manufacturing company declared 1936 dividends of $1.20, payable 30 cents quarterly.

No dividend announcement was made by International Paper and Power company after yesterday's directors' meeting.

Day's Dividend Actions.

Dividends declared yesterday, together with rate, period, and payment and record dates, follow:

Am Laundry Mach, 20c q..	Mar 1	Feb 19
Bucyrus Erie pfd, $1.75 q..	Apr 1	Mar 18
Columbian Carbon, $1 q....	Mar 10	Feb 18
East Utils Assoc, 50c q....	Feb 15	Feb 9
Helena Rubenstn cl a, 25c q.	Apr 1	Mar 21
Interlake Steamship, 25c....	Apr 1	Mar 15
Iron Fireman, $1.20..........	*	
Monroe Chem pfd, 87½c q..	Apr 1	Mar 12
Murphy, G C, $1 q..........	Mar 1	Feb 18
Newberry, J J, 60c q	Apr 1	Mar 16
N Y Air Brake, 25c..........	Mar 1	Feb 18
N Penna R R, $1 q..........	Feb 25	Feb 14
Penick & Ford, 50c..........	Mar 15	Mar 1
Reliance Mfg, 15c q..........	May 2	Apr 21
Do pfd, $1.75..............	Apr 1	Mar 21
Socony-Vacuum Oil, 25c s..	Mar 15	Feb 21
Stand Oil [Ohio], 25c q......	Mar 15	Feb 28
Tilo Roofing, 25c q..........	Mar 15	Feb 25

Dividend deferred: Amalgamated Leather preferred and Eastern Utilities Association convertible shares.

*For 1938, payable 30 cents quarterly.

The letter "q" in the table refers to regular quarterly dividends; "s" refers to semi-annual payments.

Investors' Guide

[Registered U. S. Patent Office.]

If you wish information about investments or insurance write to The Tribune Investors' Guide. Inclose stamped, self-addressed envelope for reply. Answers of public interest are published, but inquirers' names are never revealed. Please do not ask for information on more than one company in each letter. Answers to inquiries are based on information which The Tribune believes reliable, fair, and unprejudiced, but The Tribune assumes no responsibility therefor.

Wednesday, February 9, 1938.

[Copyright: 1938: By The Chicago Tribune.]

Income Tax.

Investors' Guide: In 1929 I bought some preferred stock. At that time I was told I did not have to pay income tax on the dividends. During the depression I did not receive any dividends, but the company has recently begun to make payments again. Is it still true that I do not have to pay tax on the dividends?—L. E. F.

Answer: Dividends are taxable under the present income tax laws. The tax status of dividends has been changed since you bought your stock in 1929. Of course, whether or not you have to pay tax depends on whether your total income less exemptions is large enough to be taxable.

Investors' Guide: In figuring for income tax purposes how much I earned as salary, do I deduct the amount taken out of my pay for social security?—G. J. S.

Answer: The amount deducted from your salary for the social security tax is not deductible from income in computing your personal income tax.

Capital Gains.

Investors' Guide: Will you please explain briefly this tax I have to pay on profits I make in the stock market? Can I deduct stock market losses when figuring this tax?—J. H. C.

Answer: The tax you refer to is known as the capital gains tax. Under it, persons filing income tax returns are required to include as income or may deduct as loss [up to a maximum of $2,000 in any one year] the net recognized profit or loss on securities sold during the year.

The amount of net gain or loss recognized for tax purposes depends on the length of time the securities were held.

Tax Payers.

Investors' Guide: I have just started to work and have never paid an income tax before. Could you tell me just who has to pay income tax? Do you answer questions in regard to income tax?—Miss A. H.

Answer: Any person with gross income of $5,000 or net income of more than the amount of his personal exemption [$1,000 in the case of single persons] must file an income tax return. The normal tax is 4 per cent of the amount by which income [including dividends and interest] exceeds personal exemptions and deductions authorized by law.

We shall be pleased to answer any questions you may have on income tax problems. You must file your income tax return by March 15.

FREIGHT TRAFIC GAINS, BUT RUNS BELOW YEAR AGO

A majority of railroads reporting yesterday on revenue freight car loadings showed trafic gains last week compared with the preceding week. Loadings continued well under those of a year ago in most cases, however. The Gulf Coast Lines, International Great Northern, and Illinois Central reported more trafic than a year ago. The Illinois Central's increase of 2.8 per cent compared with last year was attributed to flood conditions a year ago.

Car loadings in the week ended Feb. 5 for the various roads reporting yesterday, together with comparisons, follow:

	Wk. ended Feb. 5.	Prev. wk.	Yr. ago.
Burlington	21,029	21,157	25,354
Chesap. and Ohio	26,946	26,044	30,009
C. and N. Western	22,430	20,339	25,406
Illinois Central	29,461	29,096	28,669
Mo.-Kas.-Texas	6,667	6,227	6,984
Missouri Pacific	22,157	21,728	26,995
Gulf Coast Lines	5,018	5,101	4,876
Int. Gt. Northern	4,635	4,040	4,467
N. Y., C. & St. L.	12,792	12,220	16,627
Pere Marquette	8,753	8,252	10,079
St. L.-San Fran.	12,167	11,948	16,546
Southern Pacific	30,019	30,543	33,574
Wabash	12,802	12,367	14,999

The Norfolk and Western reported total loadings of 80,911 cars in January, compared with 87,533 in December and 105,219 in January, 1937.

WANT AD INDEX

	Page.	Col.
Apartments—See To Rent.		
Auction Sales	30	8
Automobiles—		
Used Automobiles—For Sale	31	1
Trucks	31	7
Wanted	31	7
Loans	31	7
Tires	31	6
Credits	31	6
Auto House Trailers	31	7
Autos, Trucks To Rent	31	6
Barter and Exchange	29	3
Bar and Store Fixtures	30	5
Bicycles and Motorcycles	31	8
Board and Lodging	29	5
Boats, Yachts, Etc.	30	5
Building Materials [Paints, etc.]	30	5
Business Opportunities—		
Businesses For Sale	30	5
Partnerships and Investments	30	6
Distributors	30	6
Concessions, Locations, and Leases	30	6
Business Equipment	30	6
Business Service	30	6
Wanted	30	6
Business Personals	28	3
Business Directory	28	3
Cemeteries	16	7
Clothing, Furs, Etc.	30	8
Coal and Wood	30	5
Collections	30	6
Dancing Schools	30	1
Death Notices	16	7
Dogs, Cats, and Pets	30	5
Dressmaking and Millinery Schools	30	1
Employment Agencies—Men	28	8
Employment Agencies—Women	29	2
Financial Service	30	8
Furniture	31	8
Help Wanted—Men	28	5
Help Wanted—Women	29	1
Hotels and Apartment Hotels	29	5
Home Furnishings and Furniture	31	8
Home Furnishings Wanted	31	7
Household Appliances	29	3
Houses—See Real Estate and To Rent.		
Instruction	30	1
Jewelry, Old Gold, Etc.	30	1
Loans—Personal and Business	30	7
Lost and Found	28	3
Machinery and Equipment	29	3
Mortgages [See Real Estate Loans]	30	5
Moving, Storage [See Bus. Direc.]	28	3
Motorcycles and Bicycles	31	8
Musical and Dramatic	30	1
Musical Instruments	30	8
Office Furniture and Devices	30	1
Personal	28	3
Pianos [See Musical Instruments]	30	8
Piano Tuning [See Bus. Direc.]	28	3
Printing Machy. & Supplies	31	7
Radios, Supplies and Service	30	1
Real Estate—		
Apartment Buildings	30	2
Business Property	30	2
Houses	30	2
Houses Built to Order	30	3
Vacant	30	3
Suburban	30	3
Estates Property	30	4
Acre Property	30	4
Other Cities	30	4
Resorts	30	4
Farm Lands	27	1
Industrial Property	30	1
Wanted	30	4
For Exchange	30	4
Loans, Mortgages	30	5
Real Estate Service	30	5
Scales	31	8
Sewing Machines	29	3
Situations Wanted	28	4
Sporting Goods	30	1
Stocks and Bonds	30	5
Store and Bar Fixtures	30	5
To Rent—		
Rooms	29	4
Houses [City and Suburban]	29	6
Apartments	29	6
Apartments and Rooms to Share	29	6
Furnished Apartments	29	7
Stores	29	8
Offices and Shops	29	8
Offices and Shops	30	1
Industrial Property	30	1
Travel	28	3
Trade Schools—Men	28	8
Trade Schools—Men	29	1
Trade Schools—Women	29	2
Typewriters and Supplies	30	5
Wanted—To Buy	28	3

Convenience

A Want Ad-Viser is as near to you as your telephone. If you have a telephone, your ad will be charged to you. If not, or if you prefer, a Tribune man will call at your home or office.

Ad Writing Assistance

The Tribune maintains an expert ad writing department to help you word your Want Ad to secure the best results. There is no charge for this service.

$100.00 Reward

will be paid by The Tribune for information leading to the arrest and conviction of any one obtaining money fraudulently through Want Ads published in its columns.

Call SUPerior 0100—Want Ad-Viser or Want Ad Offices

Tribune Tower — *1 South Dearborn*

TERMS OF SUBSCRIPTION OF THE TRIBUNE

Order for mail subscription must be accompanied by remittance to cover.

Rates in Illinois [outside Chicago], Indiana, Iowa, Michigan, and Wisconsin:

Daily, without Sunday, one year, $5.00; six months, $2.50; three months, $1.25; two months, $1.00; one month, 50 cents.

Daily with Sunday, one year, $12.50; six months, $6.25; three months, $3.15.

Sunday only, one year, $7.50; one month, $1.00.

Rates of subscription in postal zones 3 and 4 [measured from Chicago], outside of Illinois, Indiana, Iowa, Michigan, and Wisconsin:

Daily, without Sunday, one year, $7.50; one month, $1.00.

Sunday only, one year, $7.50; one month, $1.00.

Daily and Sunday, one year, $15.00; one month, $2.00.

Rates of subscription in zones 5, 6, 7, and 8 [measured from Chicago], Canada and Mexico:

Daily, without Sunday, one year, $12.00; one month, $1.50.

Sunday only, one year, $7.50; one month, $1.00.

Daily and Sunday, one year, $19.50; one month, $2.50.

Foreign: Daily Tribune only, $25.00 one year; with Sunday, $42.00 per year.

Give postoffice address in full, including county and state. Remit in express money order, draft, or in registered letter at our risk, to The Tribune company, publishers, Tribune Square, Chicago.

We cannot be responsible for currency sent through the mail.

Persons wishing to take The Tribune by carrier may order it by postal card or telephone Superior 0100. When delivery is irregular make complaint.

All unsolicited manuscripts, articles, letters, and pictures sent to The Tribune are sent at the owner's risk, and the Tribune company expressly repudiates any liability or responsibility for their safe custody or return.

MEMBER OF THE ASSOCIATED PRESS.

The Associated Press is exclusively entitled to the use for publication of all news dispatches credited to it or not otherwise credited to this paper, and also to the local news published herein.

All rights of republication of special dispatches herein also are reserved.

Sun Life's New Business in Year Is $250,000,000

The Sun Life Assurance Company of Canada issued more than $250,000,000 of new paid for life insurance in 1937, or $30,000,000 more than in 1936, Arthur B. Wood, president and managing director, reported yesterday. The company now has $2,896,589,103 of insurance in force. Assets increased by more than $53,000,000 during the year, bringing the total as of Dec. 31 to $831,291,743. Wood said that there was a marked increase in business in Canada, the United States, and Great Britain.

LOST AND FOUND.

TO FINDERS.

If you have found a cat or dog, a pocketbook, jewelry, or fur, and cannot locate the owner through the "Lost and Found" advertisments in The Tribune, call and go through the "Lost and Found" index at the PUBLIC SERVICE OFFICE, 1 S. DEARBORN-STREET.

TO LOSERS.

If you are listed in the telephone directory you can charge an advertisement of your lost article by telephoning Miss Miller of the Tribune ad taking department, Superior 0100. Your advertisment receives the benefit of free listing in the Tribune Public Service office mentioned above for a period of two months. This service facilitates the recovery of lost articles advertised.

AUTO—LOST—REWARD FOR INFOR. CONcerning 1935 green Terraplane sedan, license No. 4283. Left at Western and Warren-avs., Friday noon. Call Euclid 278.

BILLFOLD — LOST — MONEY AND IMPORtant papers. Reward. Stemm. Bri. 3486.

CIGARET CASE—LOST—GOLD, ENGRAVED "Muz from Lester Christmas, 1911," in taxi from Superior-street to Walton-place. Liberal reward. Superior 1212.

DOG—LOST—SMALL SPRINGER SPANIEL, liver and white; had collar and leash on when lost in vic. of Park Ridge. Children's pet. Rew. Palisade 4760.

DOG—LOST—LIVER AND WHITE FEMALE pointer; near Arlington Heights or Des Plaines. Lib. reward. Longbeach 6181.

DOG—LOST—MALE, POLICE; VIC. WEST Lake Forest; owner's collar attached. Liberal reward. Phone Lake Forest 1616.

DOG—LOST—GREAT DANE, MALE, GRAY WITH WHITE SPOT ON BREAST. ONE LOP EAR. LIBERAL REWARD. DEL. 0882.

DOG—FOUND. LOST YOUR DOG? VISIT the Anti-Cruelty Society, 157 W. Grand-av.

DOG—LOST—MX. BLK. BR. NOSE; 2 MKS. Med. size. "Urp." Rew. Arm. 7373.

ENGAGEMENT RING — LOST — DIAMOND platinum, vic. 63d-Woodlawn, betw. 4:30-5, Feb. 4. Lib. rew. Fairfax 8822. Nor. 0179.

GLASSES—LOST—LADY'S, WHITE GOLD rims; loop, Wed. p. m.; rew. Greenleaf 2986.

GOLD CHARM BRACELET—LOST—SUNDAY A. M., between 2800 and 2100 North Side. Reward. Call Mohawk 3300. Apt. 1113.

KEYS—LOST—7 ON CHAIN. REWARD. SUNNYSIDE 2277.

PURSE—LOST—ON I. C. SUN. INIT. L. G. Blk. Cont. keys, etc. Rew. Sag. 7818. eves.

RING—LOST—CORAL; ROSE DESIGN WITH diamond. Northbound Matteson I. C. train, Feb. 4. Reward. Canal 5854.

RING—LOST—MAN'S DIAMOND THURSday evening near 82d and Cottage Grove. Reward. Lafayette 4030.

TIE PIN—LOST—GARNET WITH SEED pearls in loop; reward. Franklin 1953.

WRISTWATCH — LOST — 17 JEWELLED men's whi. gld. Hamilton. Rogers Pk. 8517.

PERSONAL.

ANY ONE WHO SAW A WOMAN FALL IN a westbound North-av. street car on Jan. 24 about 9:10 a. m. please notify ex-Judge Barasa, 10 N. Clark-street. Rand. 2620.

NOT RESPONSIBLE FOR ANY DEBTS UNless contracted by myself. WILLIAM F. CONSIDINE.

COMPENSATION FOR INFO. LEADING TO present whereabouts of Samuel Berkowitz, husband of Rose Berkowitz.

NOT RESPONSIBLE FOR DEBTS UNLESS contracted by myself. ABE ROSE, 1308 South Sangamon-street.

HAVE PURCHASED PUBLIX MEAT MARket, 1112 E. 63d-st. Not resp. for debts other than my own. JOHN ROTH.

NOT RESP. FOR DEBTS INCURRED BY any one but myself. CHARLES WENSKE.

NOT RESP. FOR DEBTS CONTR. BY ANY one but myself. Richmond F. Sheriff.

NOT RESPON. FOR ANY DEBTS CONTRACTed unless by myself. LOTTIE SCHEPER.

NOT RESP. FOR DEBTS CONTR. EXCEPT by self. Chas. Siegel, R. 1306, 202 S. State.

ARV: PLEASE COME HOME. WE'LL HELP you. HEARTBROKEN MOTHER, DAD, SIS.

NOT RESP. FOR ANY DEBTS UNLESS CONtracted by myself. MIKE MAYERS.

NOT RESP. FOR DEBTS CONTR. EXCEPT by me. Patrick J. Byrne, 1622 W. 79th.

THANKS—GOD, SACRED HEART, BLESSED Virgin, St. Anthony; favor recd. J. P.

BOUGHT BUS. AT 1836 N. MOZART. PREsent bills within 5 days. Michael Czerniak.

NOT RESPON. FOR ANY DEBTS CONTRACTed by no other than myself. Andrew Goery.

BUSINESS PERSONALS.

Vitamin F Permanent Wave, $1.00.

A superb wave with the finest solution. Ideal for the hair. Includes hair cut, shampoo, finger wave, hair style, and reconditioning. Daily, except Saturday. Open Wednesday, Fri. eve. De Lee, 30 W. Washington. Cen. 8225.

CROQUIGNOLE PERMANENT SHAMPOO set, rinse, guaranteed. $1; finger wave, 10c complete. Free marcel wave. HEIM, Loop, 6 E. Lake-st. Also South, 936 W. 63d-st.

FREE MARCEL OR F. W. DAILY AND Mon., Wed., Fri. evenings. Free haircut daily Fri. eve. Free manicure daily Wed. eve. Exp. supervisors. 140 N. State-st., 5th floor.

— — — SPECIAL — — — Palmoil Permanent Wave Complete, $1.25. GERTRUDE HALE, 162 N. STATE-ST.

PERM. WAVE, $1; SHAMP., RINSE, F. wave, 20c. Nina Parker, 64 W. Randolph.

$3.50 PUSH UP OIL PERMANENT, $1. No schl. Crystal R., 419 S. Wab. Dea. 1872.

$3 STEAM OIL PUSHUP PERMANENT, $1 Free trim. set. Ruth's, 202S. State. Web. 4231

$3 OIL PERM., $1—RING ENDS. DE MAE. Not a schl. 109 N. Dea., R. 908. Dea. 6888.

TRAVEL.

Buses.

FREE MEALS

LOS ANGELES, $27.50.

New York, $12.50. Dallas, $12.50. LOW RATES TO ALL POINTS. St. Louis, $4. Peoria, $2.25. Detroit, $3. ALL AMERICAN BUS DEPOT. 514 S. Wabash. 174 N. State. Call Wabash 8300.

— — BUS INFORMATION BUREAU — — 215 N. State. FRAnklin 0303.

Automobiles.

BOTH READERS AND ADVERTISERS ARE urged to exercise caution in arranging automobile transportation with other individuals. References should be exchanged and carefully investigated.

DRIVE TO CALIFORNIA.

Single cars, just like your own, not a caravan. Take your family. I pay half expense, you pay half. Small deposit req. Ph. Fra. 9780. Room 226, 82 W. Washington.

DRIVE YOURSELF TO CALIFORNIA—INdependent or family; small deposit. 6201 S. WESTERN. PROSPECT 0451.

CALIFORNIA—TAKE 2; LEAVING SOON. Reference required. Lin. 6484.

OMAHA-DENVER — '38 BUICK; HEATER and radio. Call Div. 9805, Room 1134.

MAN DRIVING TO MIAMI ABOUT FEB. 10. Party to share exp.; refs. Del. 2827.

DRIV. MIAMI SAT.; TAKE 1 OR 2; SHARE exp. Rog. Pk. 7668, betw. 6-8:30 p. m.

BUSINESS DIRECTORY.

Building and Remodeling.

CARPENTRY, PAINT, DECORATING, foundations, gar., roofing and siding, 1-20 yrs. to pay. City Lumber Co., Hay. 8104.

Moving and Storage.

LOWEST LONG DISTANCE MOV. RATES. WENTWORTH 0109.

TRANS-AMERICAN. 540 W. 59TH-ST.

SAVE 40%—MOVE SAFELY IN PADDED compart't cars everywh. U. S. and Canada. General Movers, 3204 Harrison. Van B. 6878.

LOW RATES STORAGE, LG. DIST. MOV. PH. or write United Van, 7 S. Dearbn. Fra. 9000.

Piano Tuning.

PIANOS TUNED, $2—24 YEARS' EXP.; REpairing, reas.; guar. Cole. Normal 5218.

Roofing Service.

RECOAT, $37.50; ROLL ROOFING, GUTters, tuck pointing. Price reas. Bit. 0691.

Rug Cleaning.

$1.50—9X12 DOM., SHAMPOOED BOTH sides. Exp. rep. M. & H. Cleaners. Ked. 1614.

$1.25—9X12 DOMS. BEST CLEAN. GUARanteed. Rep. S. H. Rug Clnrs. Bou. 1761.

9X12 ONLY $2. REG. $4 JOB. SIZED. The Federal [Est. 34 yrs.]. Lincoln 0134.

WANTED TO BUY.

WANTED—USED RUGS. WE WILL PAY cash for used rugs in large quantities. Inexhaustible supply needed to fulfill our needs on twelve month basis. ADDRESS D L 36, TRIBUNE.

SMALL JEWELRY PIECES WANTED—Will trade. Redshaw, Granville, Ill.

SITUATIONS WANTED—MEN.

Bookkeepers and Clerks.

ACCOUNTANT - AUDITS - TAXES—PART time bkpg. Hellman, Webster 4561.

ACCT.-AUD'T'R—BOOKKPG. SERVICE. INcome. P. R. tax. systems. Audits. H.P. 6536.

ACCT.-BKPR.—EVE. WORK; N. U. GRAD. fin. sts., soc. sec., inc. tax. Van. 2754 aft. 6.

BKPR.—COMPT., CAPABLE TAKE CHARGE office credits, collec., issue P. and L. statements, income, and other tax returns; mar.; mod. sal. Address A 76, Tribune.

BKKPR., TYPIST OFF. MGR., CORR. ASST. buyer; 9 yrs. whlsle.; 28; refs. Mon. 3494.

CLERK—YOUNG MAN, 32, SINGLE, OFfice and shipping room experience. City or suburbs. Address D L 34, Tribune.

GEN. OFF.—2 YRS.' EXP.; 26; DES. POS. with rel. firm; refs. Address O J 443, Tribune

MAN—YOUNG, 26, EXPD. IN GENERAL off. wk.; best refs. Address B 53, Tribune.

SECY.-STENO.-CORRES.—CAP.; 10 YRS.' exp.; excel. refs. Address B 60, Tribune.

SHIPPING-REC. CLERK; 20 YRS. EXP.; steady, reliable. Address B 55, Tribune.

STOCK, REC. CLERK—AGE 23; NEAT; gen.; well trained; does not expect too much to start. Address B 522, Tribune.

A-1 BUS. COLL. GRAD.—GOOD IN FIGures. Bkg. steno., office mach. Alb. 9506.

Accountants and Auditors.

ACCT.-BOOKKEEPER — AGE 25, UNIV. grad., sgle., 5 yrs.' corp., public, gen. acctg. exp., desires responsible pos.; had full charge company books. Address O G 233, Tribune.

ACCOUNTANT—BOOKS KEPT PART TIME; stmts.; all taxes. Low rates. Ardmore 1427

JR. ACCT. DES. PUB. ACCT. FIRM—EXP.; sal. second.; Univ. grad. Bob. Rav. 8783.

JR. ACCT.—DESIRES PUB. ACCTG. POS.; exper., unmarr. Address B 515, Tribune.

ACCOUNTING, BKKPG. SERVICE — PART time; stmts., all taxes; low rates. Roc. 0110.

ACCOUNT.-BOOKKEEPING — PART TIME; mo. statemts. Rates reas. Orlian, Col. 5508.

ACCNT.-AUD.; 28; FULL TIME; PERM.; 11 yrs. exp.; refs; marr. Pla. 4925. R. 215

Executives and Managers.

TRAFFIC MGR.—NOW EMP., YRS. OF R. R and indust. exp.; quote rates, make tariffs adjust claims. Address A 514, Tribune.

Salesmen.

PERFUME AND COSMETICS—EXPD. IN DEsigning, sales promo. Address B 77, Tribune.

WANTED — REPEAT LINE. EST. FIRM. Comm. Age 30. Address B 583, Tribune.

Professions and Trades.

ARC WELDER, ACETYLENE—AGE 24; 4 yrs.' exp. Refs. Address B 528, Tribune.

APPRENTICE TOOL AND DIE WORKER—Young, willing. Cicero 552.

ARTIST—LETTERING AND DESIGN; ZINCS, silk screen, displays. Ph. Lin. 0786.

ARTIST—YOUNG, FAST; GEN. COMMER'L art. Good references. Brunswick 7080.

AUTOMOTIVE MAINTENANCE ENGINEER—12 yrs.' exp. in the field; also Diesel exp.; will leave city. Address B 590, Tribune.

AUTO. SCR. MACH. SETUP. B. & S. ACME Gridley, Gridley G. A. & R. 4. Grs. 4162.

AUTO MECH.-CHAUFF.—BRAKE, IGNITN. expt.; fleet maint.; sales exp. Dor. 0006.

CABINET MAKER, FINISHER, UPHOLsterer; spec. in antiques; A-1. Gra. 0684.

CANDYMAKER—PT. TIME; LEAVE CITY; steady pos. Address B 536, Tribune.

CANDYMAKER—22 YRS.' OF RETAIL EXP. Very capable. Address A 554, Tribune.

CARPENTER—REMOD., REPAIRS; LONG exp.; reas. Sunnyside 6634. Larson.

CARPENTER—A1 TRIM AND LAYOUT man. Yng., fast. Reasonable. Pen. 3039.

CYLINDER PRESS FEEDER—20 YRS. EXP. Phone Haymarket 8283.

ELECTRICIAN—ALL AROUND CONSTRUCtion and maint. Address A 503, Tribune.

EMBALMER, FUNER. DIRECT. — 12 YRS.' exper. 4345 Ellis-av., Oak. 5636.

ENGINEER—12 YEARS' POWER PLANTS; elec., stm., maintenance. Buckingham 1782

ENGINEER—STATIONARY, LICENSED, 20 yrs.' experience. Address B 526, Tribune.

MACH.—YG., EXP., DES. TOOL, DIE APPR. wk. Free to travel. Address B 580, Tribune.

MACHINIST—GEAR GENERATOR, CYLINdrical grind., eng. lathe. Yng. Refs. Pen. 4773

MAINT.—ABOVE AVERAGE. I DO EVERYthing; 18 yrs.' exp. Address A 504, Tribune

MAN—YOUNG, DESIRES TO LEARN trade; 2 yrs. high school. Normal 7250.

PAINTER-PAPERHANGER — WILL EXCH. wk. for furn. rm. Address B 502, Tribune.

PAINT, DECORATE NOW—50% OFF CITY sub. Best refs. Skolnik. Keystone 5076.

PAINTING-CLEANING—TAVERNS, STORES, flats, halls, reasonable. Austin 5568.

PAINTING AND PAPERHANGING—RELIable, reasonable. Humboldt 3210.

PAINTING PAPERHANGING, CALCIMINing. By day or contract. Seeley 5065.

PAINT. PAPER—LOWEST RATES. RELI. decorator. A1 refs. Hay. 0580.

PAINT, PAPER, CALCIMINE—LOW PRICES; work guaranteed. J. Richier. Roc. 6062.

PAINT, PAPER, CALC.—1ST CLASS WORK. REAS. REFS. BRIARGATE 8893.

PAPER WALL 1938 PAPER, $3.95; WASH and calc. ceil., $1.95; clean wk. Ind. 6687.

PHOTOGRAPHER—AGE 20, DES POS. AS apprent. Expd. Address A 537, Tribune.

PRINTER—15 YRS.' EXP.; LIVE, AGGR., rel.; steady or part time. Del. 7924.

PRINTERS' APPR. — COMPOSING AND lockup; reliable. Address B 596, Tribune.

RADIO OR ELECT. WK.—2 YRS. COLL. 3 yrs. pract. exp. Address B 88, Tribune.

RADIO ENGR., JNR.—OPER'S. LIC.; EXPD. in snd., mnt., dsn. Address B 530, Tribune.

TUTORING—H. S.; GRAM. SCHOOL STUdents; also adv. chem., zool. Sun. 0861.

ATTORNEY—YNG., ENGR. TRAINING, DEsires start and exp. in patent work. Address D L 33, Tribune.

24 YR. OLD PIANO ACCORDIONIST—DES. pos. as apprentice with orches. now playing. Address B 501, Tribune.

House Servants.

COOK—HOUSEMAN, YOUNG, WHITE, GD. exp. Exc. refs. Bach or priv. Del. 7357.

HSWK.—GEN. OR CHAUFR. JAPANESE. Yama. Oak. 6610.

HOUSEMAN—EXP. PORTER OR BUS BOY. Refs. Col. Oak. 2804.

Farm and Garden Help.

FARM MGR.—CAPABLE OF TAKING COMplete charge; share basis or sal.; expd. horses, cattle, hogs; 38, marr.; references. ADDRESS Y J 472, TRIBUNE.

Chauffeurs.

CHAUFF.-TRUCK DR.—12 YRS.' EXPER. Marr'd. Con. anything. Best ref. Ave. 0230

CHAUFF.—COL., EXPD., 28; BEST REFERences and capable. Oak. 7258.

CHAUFF.—YNG., COL., EXP., RELI. SERV. Handy. Eng. 3675.

Stenographers, Typists, Etc.

SECY.—A1; NEAT; AGE 21; GD. EDUC.; know photo., adv.; handle lt. corr. Lin. 5771.

STENO.-CLK.—YOUNG MAN, NEAT, ACCUrate. Will start at small sal. Boul. 0968.

TYPIST—PART TIME—8 YRS. EXP. YG. man, 28, exp. all off. detail, pleas. pers. neat, alert, rel. Address B 81, Tribune.

Janitors and Porters.

DISHWASHER—DRUG STORE PORTER. Experienced. Reference. Victory 4825.

PORTER-CLERK—GEN. WORK FOR LIQUOR store; good ref. Englewood 0148.

PORTER—OR ANYTHING; COL.; H. S. graduate; 18. Kenwood 5074.

Miscellaneous.

PAPER EXPERT—JUNIOR EXECUTIVE, 15 yrs. experience merchandising Chicago market. Neat, aggressive, reliable, good mill connections. Best refs. Address B 507, Tribune.

YOUNG MAN—TALL, NEAT, SGLE., EX-West Pointer, 3 yrs. coll. education. Des. pos. with respons. firm., oil or adver. prefer Free to travel. Address A 536, Tribune.

WILL DO ANYTHING LEGAL AND HONest for $3,000; 27 years old. C. R. Hunt, 2763 Washington-av., Granite City, Ill.

YOUNG MAN—24, COLLEGE EDUC.; DEsires evening work, clerical, store, etc.; have car. Address B 593, Tribune.

AMB. YG. MAN SEEKS POS. WITH LAW. brokerage house; some Board of Trade exp.; best references. Address B 578, Tribune.

STUDENT, 27—EXP. OP. REM.-RAND SORT. tabulator. Consider any work, neat, effi., Col., best refs. Drex. 3476, aft. 5.

AMBITIOUS YG. MAN SEEKS PERM. POS Office work pref. Best ref. Cal. 6967.

YG. MARRIED MAN DES. POS. WILL TAKE anything. Address A 508, Tribune.

U. OF C. GRAD. '36; PLUS 2 YRS. LEGAL ed.; 2 yrs. exp. Des pos. with fu She. 8064

HANDY MAN WITH TOOLS—WILL TAKE any kind of work. Mans. 4960.

MECH. AND COL. TRND MAN, 25, WNTS. pos. with future. Address N 411, Tribune.

YOUNG MAN OF VARIOUS EXP. SEEKS job with future. Address N P 158, Tribune.

MAN—YG., MECH. INCLINED, ABILITY cap. do any work; no sell. Berk. 7416.

SITUATIONS WANTED—WOMEN.

Bookkeepers and Clerks.

ACCT.—BOOKS KEPT PART TIME; STMTS., taxes. N. U. grad.; exten. exp. Del. 7875.

BILLER, COMPT. OPER.—GEN. OFF.; 7 yrs.' var. exp. Address O J 445, Tribune.

BOOKKEEPER—CAPABLE, RESPONSIBLE, experienced. Acctg. education; all statements, tax. Lake View 7929.

BKPR.-STENO.—EXP.; STMTS.; MATURE. Address E J 456, Tribune.

BKPR.—ASST.; RPD. TYPIST, STENO., swbd.; 6 yrs.' exp.; yng., attr. Dor. 1833.

BKPR.-TYPIST—GEN. OFFICE DET., COLL. educ., responsible, refs. Dor. 8522.

BKKPR.-SECY.-STENO.—F. C.; WELL QUAL. var. exp.; assume resp. Good ed. Vin. 3064.

BKPR.—FULL CHG., EXP. 10 YRS., STATmts.; familiar all off. det. Holly. 0672.

BKPR.—EXP., 10 YRS., FULL CHG., SM. off.; steno., corr., coll.; refs. Key. 8500.

GEN. OFC. SALES WK.—1¼ YRS.' EXP.; Jewish, young; reas. sal. Armitage 7427.

Professions and Trades.

GIRL—WITH NURSE'S TRAIN., DES. POS. in Dr.'s office or lab. Lafayette 5329.

PROOFREADER—FAST, ACCURATE. BEST refer. 203 S. Dearborn, R. 1001. Web. 1693

Domestics and Cooks.

CATERESS, COOK, A-1, SOME HSWK., HSE. not apt.; adults; stay; $18. Brown, Atl. 1434

COOK—A1; AUST.; EX. REF.; GD. WAGES Young, refined. Address B 591, Tribune.

COOK OR GEN. HSWK.—EXP.; REFS.; COL. Good to children. Eng. 0076.

COOK OR GEN. HSWK.—EXPD.; ADULT family; A-1 refs.; reasonable. Rav. 9053.

COOK—GOOD; NEAT, RELIABLE COLORED girl; ref.; $15. Ken. 5562. G. L. Washington

COOK—COL., COMPT., INTEL., DEPD. EXC. ref. City or sub. Stay. Drex. 3775.

COOK-HSWK.—COL. A-1 REF.; 16 YRS. EXP. in Ill.; capable of taking chg. Ken. 10528.

COOKING AND HOUSEWORK—IRISH; 10 yrs.' exp.; gentiles. Haymarket 5477.

COOK—WHITE, COMPETENT, GENERAL ref. $15 to $18. Ph. Humboldt 0333.

GENERAL HOUSEWORK — JAPANESE. Neat, rel., exp. Address A 538, Tribune.

GIRL—LIGHT HSEWORK.; CARE FOR children; home nights. Drexel 4537.

GIRL—COL.; REL.; WANTS WORK; GOOD cook. Go or stay. Ken. 9618.

HSWK. IN MOTHERLESS HOME, ADULTS, good cook; refs. Col. Engl. 2337.

HSWK.—YOUNG, SWEDISH; ANY KIND OF day wk.; honest; good wkr. Eng. 4348.

HSWK.—NEAT COL. GIRL; HALF DAYS or by week. Drexel 6238.

HSWK.—EXP. COL. GIRL; SMALL FAM. OR bachelor apartment. Kenwood 5809, 8 to 5.

LGT. HSWK.—CARE CHILDREN OR COMP. nurse, eld. wom. Address B 511, Tribune.

MAID—NEAT, RELI.; COL. WOMAN; HALF or whole days; refs. Ken. 4111.

Couples.

COUPLE WILL EXCH. SERV. FOR RENT; small salary. Address B 595, Tribune.

COUPLE—EXP. COOK. AND MAID; EFFIcient butler, chauff., hsmn. Ref. Dre. 6564.

COUPLE—COL.; EXP. COOK, BUTLER, caretkr.; A1 ref.; no driv; $60. Ken. 0650.

Saleswomen.

SALESWOMAN—MILLINERY EXP., EFFIC.; liv. south. $10 wk. if perm. Reg. 0697.

Clubs, Hotels, and Restaurants.

MAID—APARTMENT HOTEL; WHITE; exp.; refs. Address B 506, Tribune.

MAID—LGT., COL.; LADIES' RM., CLUB, theater, millinery shopper. Lin. 8713.

Housekeepers and Caretakers.

HSKPR.—WILL KEEP HOUSE AND CARE for eld. cple. Write 1121 Orleans-st.

HSKPR.—FOR WIDOWER, BACH. APT., adults, or as demonstr. in store. Div. 1278.

HOUSEKEEPING — [LIGHT]; EXCH. FOR rm., board. M. L. G., 1346 N. La Salle-st.

HSKP.—EXP. INTEL. GERM.-AM.; MIDAG. Gd. ck.; serve; N. S.; $16 wk. Lak. 1346.

MANAGING HSKPR.—FOR ROOMING HSE., exchange for living quarters. ADDRESS B 503, TRIBUNE.

UNENCUMBERED WIDOW WANTS POSItion as hskpr. in motherless home. M. Mataway, 4931 W. Superior-st., 1st floor.

Nurses and Governesses.

CHILD NURSE—GIRL, COLORED; REFS.; stay. Oak. 1989.

COMPANION, GD. CK., LT. HSWK. HIGH class lady or semi-inv. A-1 ref. Gra. 3319.

COMPETENT INFANT'S NURSE—FULL chg.; no ckg.; $12.50. Bittersweet 4811.

GOVERNESS—2¼ YRS. COLLEGE; CATHolic; 20. Phone Rogers Park 5750.

NURSERY GOV.—ENG. BEST REF. 1-3 children, walking age. $16-$20. Win. 2157.

NURSE—PRACTICAL TRAINING; CASES by day, week, or months. Nevada 9141.

NURSE—TRAIN. PRACT., CONVALES. OR elderly; $15 per wk. Newcastle 1381.

NURSE MAID—UPSTAIRS WORK; REFS.; Hyde Pk. or S. Shore pref. Bev. 5709.

NURSE—PRI., MID. AGE, CARE SEMIinv. eld. per., mild mental. Rel. ref. Lak. 8494

NURSEMAID—$8 WK. BD., RM.; ATTENDing schl. 3 nites wk. Dea. 6896.

NURSE—GRAD., DES. CHRONIC CASE; $5 day. No hswk. Address B 541, Tribune.

NURSE—ENGLISH, REFINED, REL.; ELD. person or invalid. Dr.'s refs. Atl. 3744.

NURSE—PRACTICAL HOSPITAL TRAINing, chronic, other cases. Hyde Pk. 7134.

NURSE—PRACT. ANY CASE. HSWK., sewing; $7 wk. Oakland 2050.

PRAC. NURSE—MID AGE; GD. CK., ASST. hswk. or seamstress; inst., home. Mid. 7096.

Dressmakers and Seamstresses.

DRESSMKR. — ALTERATIONS. REMODEL at your home; long exp. Dorchester 5576.

Laundresses and Day Work.

CLEANING AND LAUNDRY—BY DAY; woman; Swedish. Best references. Pen. 1957.

CLEAN., LAUND., COOKING, BAKING, REF. Swedish; by day. $2.50 carfr. Grace. 7364.

CLEANING, LAUNDRY—BY DAY, WHITE. Exper. $2 day, carfare. Monroe 5984.

GEN. HSWK. AND LAUNDRY—DAY WK.; expd. Swedish woman; gd. refs. Eng. 6586.

LAUNDRESS—COL.; EXP. SHIRTS OR CLN. $2, car fare; or hotel wk. Bou. 3744.

LAUNDRESS—GOOD IRONER; A-1 CLEANing; any day; $2-carfare. Atlantic 1255.

LAUNDRESS—CLEANING BY DAY. SWEDish; exp; No. Side. Stewart 5123.

MAID—GEN.; LAUND.; CLEANING; NEAT; day, wk. or pt. tm.; no Sun.; ref. Atl. 2303.

Stenographers, Typists, Etc.

ABLE STENO.—GEN. OFF., H. S., B. C.; yng., capable, alert. Beginner. Arm. 8011.

ASST. BKPR.—GEN. OFC.; TYP. FILING; 4 yrs.' exp. A1 refs.; $12. Ran. 5673.

ASST. BKPR.-STENO.—WANTS JOB WITH future; 13 years' experience. Rog. 8142.

BEGIN. STENO.—H. S., BUS. COL. GRAD. Alert, neat, accurate; reas. sal. Went. 2227

BEGINNER — CAPABLE, NEAT APPEARing; small salary to start. Bou. 0967.

PUBLIC STENO. AND SPECIALTY WRITER. Letters for all occasions; rates within your reach. Suite 410, 123 W. Madison. Dearborn 0651 days. Webster 7618 evenings.

RECEPTIONIST-SWBD.—SOME STENO.; U. grad.; refs. Mohawk 1200, Room 234.

SECY.-STENO.—PLEASING PERSONALITY; 10 yrs. exp.; whole or part time. PH. BIT 3313, APT. 610.

SECY.-STENO.—ABLE; EXPERT CORRES., exec. asst.; Univ. ed. Div. 4440, Apt. 907.

SECY.-STENO.—10 YRS.' EXP. RADIO ADV. Executive exp. Sun. 4955, Apt. 1008.

SECY.—9 YRS.' DIVERSIFIED EXP.; A1 corresp.; h. s. grad.; ex. refs. Dea. 8425.

SECY.-STEN.—9 YRS.' SWBD., OFF. DET.; capable, neat, knowl. bkpr. Sunny. 8834.

STENO.-SECY.—EXP.; GEN. OFF. DETAIL; capable; ref. Edg. 3255.

STENO., SWBD. OPER., TYPIST, BILLER, gen. office, 3 yrs.' exp. Col. 10276, Apt. 108.

STENO.—GENERAL OFFICE; UNIV. GRAD; alert, accurate; references. Midway 3659.

STENO., SECY., SWITCHBD.—4 YRS.' EXP.; mfg., knowledge of bkpg. Laf. 4653.

STEN.-DIC.—GEN. OFC. EFF. 6 YRS.' EXP. coll. ed. gd. appear. She. 8835. Pal. 4103.

STENO.—ABLE SEC'Y, EXP. OFC. DETAIL. Excel. references. Brunswick 3271.

STENOGRAPHER—COMPT., ASST. BKKPR., office det. Cap., rel. Best refs. Gra. 7017.

STENOGRAPHER — A1, YOUNG, NEAT, exp'd., swbrd. opt. Juniper 7436.

STENO.-ASSIST BKPR., SWBD., GEN. OFF. —Coll. edu.; 3 yrs.' exp.; $18. She. 7389.

STENO.-SECY.—36; WELL QUAL.; CAP., depbl., gen. off. det.; good refs. Bev. 9293.

STENO.—NEAT, 2 YRS.' EXP., OFFICE DEtail, $12 to start. Plaza 0005.

STENO.-SEC'Y—EXPD.; KNOW. BKKPG.; best refs. Address B 533, Tribune.

STENO. — COMPETENT, ACCURATE; 10 yrs.' exp. general office. Hemlock 0451.

STENO.—NEAT YNG. LADY; 5 YRS.' COLL., mfg. exp.; speedy; sal. secondary. Dea. 3483.

STENO.—KNOWL. BKKNG.; GENL. OFF.; age, 19; exp. 2 yrs.; neat appear. Van B. 4978

STENO.-GEN. OFF.—KEY OR PLUG SWBD. R. E. mfg. exp. Neat appear. Ref. Lin. 8036

STENO.-SEC'Y—STATISTICAL TYP.; EXP.; good at figures. Van Buren 1764.

SWBD., TYPIST, PAY ROLL CLERK—6 yrs.' exp. Ambitious, neat, capable; A1 references. Plaza 2286.

SWBD.-RECEP.—FILE CLERK.; EXP., REF. $13 to start. Address B 521, Tribune.

TYPIST—UNDERWOOD BILLER, GEN'L office exp. Good refs. Triangle 3210.

TYPIST—A1; BKKPG.; STENO., CORR., OFF. det. exp.; eve. wk. considered. Bruns. 9044.

TYPIST—EXP., RAPID, ACCURATE. DICtation; perm., temporary. Prospect 9419.

TYPIST—22; EXP. STENCILS; SHORThand, bkkg.; 2 yrs. coll. $11. Kil. 9369.

TYP.—A1, BILLER, CASHIER, BOOKKPR. switchboard oper.; 8 yrs.' exp. Plaza 7635.

A1 STENO.—OFF. DETAIL; H. S. AND B. C. grad.; yng. Beginners. Refs. Gra. 2227.

Nurses' Registries.

NURSES—GRAD., PRACT., FURN. ON ALL cases. Acme Reg., 2845 Burling. Wel. 5586.

NURSES—THE BEST AVAILABLE; ANY time; all cases. Aetna Reg., Inc. Bit. 6972.

Miscellaneous.

WIDOW—MID. AGED, UNENCUMBERED; 4 yrs. hm. econ. train., des. pos. in institu'n or manage home. Address B 525, Tribune.

STUDENT—LT. HSWK. AFTER EVE. EXCH. rm., bd., sml. sal. Keystone 5752.

GIRLS—2, EXP. CHILD'S NURSE; MAID; refined, capable. $12-$15. Albany 5949.

SWTCHBD. OPER., RECPT., GEN. OFFICE—Very capable; refs. Irving 4777. Marion.

HELP WANTED—MEN.

The Tribune does not knowingly accept Help Wanted advertisments which misrepresent the nature or terms of employment, or advertisments for Sales Help which do not indicate the type of product or service to be sold and the form of compensation. Report any misrepresentations or requests for a cash bond, deposit, or investment for samples not stated in the advertisment to the Tribune, Superior 0100, Local 328 (for complaints only).

Stores and Offices.

BOOKKEEPER-COUNTER MAN—TIRE EXperience necessary. Give full particulars. ADDRESS O F 183, TRIBUNE.

STENOGRAPHER — MUST HAVE SOME knowledge bkkpg.; age about 30; must be ambit. Sal. $60 mo. Address O F 185, Tribune.

SALES CORRESPONDENT.

Water softening and allied lines; requires estimating and drawing tank and pipe layouts; state fully qualif. and salary expected. Address O B 380, Tribune.

Executives and Managers.

OUTSTANDING EXECUTIVE SALES MANager with chemical training. Must have large following in industrial and railroad field—know where and how to develop volume business on tried and proven materials for treatment of boiler water, fuel oil heaters, special treatment for fuel oils and an outstanding floor cleaner for removal of oils, greases, dirt, tar, etc. Applicants should be well acquainted with purchasing agents, superintendents, engineers and chemists in these fields. We have real proposition for man who can qualify. ADDRESS O K 400, TRIBUNE.

AUTO SALES MANAGER.

One who has successful retail background and ability as a manager. Able to organize and direct a retail organization and get results. Man will have to handle a fast selling General Motors line. No interviews will be granted unless full details regarding experience, references and salary desired are stated in reply. Address O. J. 339, Tribune.

. REAL ESTATE SALES MANAGER . Familiar with Rogers Park and north suburbs. Show good sales record for past year. Good remuneration and overwriting. 10-5 Wednesday. 6355 N. Clark-st.

EDITOR—30-40 YRS. CAPABLE. EXPER. exec. trade publication. State fully qual., start. sal. Address O H 348, Tribune.

SALESMANAGER FOR N. Y. 5TH AVE. CO. who can develop drug store biz. on cosmetic. Give phone. Address N 313, Tribune.

Boys.

DELIVERY BOY—INTEL., WILL'G WRKR. Sal. $40 mo. Address O F 143, Tribune.

Professions and Trade.

BEAUTY OPERATOR—HAIR STYLIST, permanent wave; 5 years' exp., $25 week and commission. Room 300, 4750 Broadway.

BARBER—EXPD. FOR MIDWEST ATHletic club barber shop. 6 N. Hamlin.

BUTCHER APPRENTICES.

19-22 yrs. old, learn trade. Experience not necessary, although valuable. Must have high school education. State nationality. Address O K 397, Tribune.

CABINET MAKERS—ON OFFICE DESKS, exp. Grand Woodworking Co., 4147 Ogden.

HAIRDRESSER AND EXPERT HAIR cutter. 4817 Irving Park, Pal. 9566.

MAN—UP TO 35, FOR STOKER MFR. branch ofc.; state exper., salary expected, etc. Address O H 346, Tribune.

METALLURGIST.

Large Chicago manufacturing company has opening for man for general metallurgical work and process development requiring both nonferrous and ferrous metallurgical training and experience. Work is not heat treatment of steel. In reply, please state your present employer, education, experience, and salary desired. Address O A 379, Tribune.

METAL FOREMAN—EXPERIENCED, CAPable of laying out work, small displays, illuminated and non-illuminated and operating department efficiently. Must know his job. Wonderful opportunity. Address D L 41, Tribune.

PATTERN MAKER FOREMAN—WOOD AND metal jobbing shop. Position in Mich. Give fully age, exp., refs., salary expected. ADDRESS B 531, TRIBUNE.

PHOTO ENGRAVERS, ETCHERS AND FINishers. Address D L 17, Tribune, giving full experience and qualifications.

PIANO PLAYER—ONE WHO CAN SING. Young man. 4344 Broadway.

PRINTING ESTIMATOR WITH FOLLOWING who can run medium sized plant at a profit. Must be able to do composition or press work in spare time. Reasonable salary and commission on work brought into shop. Address O G 261, Tribune.

SHOEMAKERS—BEDLASTERS AND PULLovers. Experienced on misses shoes. 6th floor, 1219 W. Van Buren.

SLIP COVER CUTTERS — EXPERIENCED. Apply Herst, 2904 W. Roosevelt-road.

TOOLMAKER.

HIGH GRADE MECHANIC, thoroughly exp. on close, accurate work on tools, dies, jigs, and fixtures. The ability to apply himself on all classes of work in a modern punch press dept. producing medium and small metal stampings necessary qualifications. In reply state age, exp., salary. Position out of city. Address O G 535, Tribune.

UPHOLSTERERS—EXPD. ON BETTER GR. upholstering, steady work, good pay, ideal conditions. Only real upholsterers need apply. Address O A 183, Tribune.

WANTED—ENGINEER WITH ELECTRIC range experience. Give age, education, experience, salary expected, references, etc. Address D L 32, Tribune.

WASHER AND PACKERS—EXPERIENCED AMERICAN LAUNDRY, 925 S. California.

WINDOW TRIMMER THOROUGHLY EXP. IN men's clothing in and around Chicago; write giv. age and exp. Address O B 392, Tribune.

Woodworking Mach. Oper.

familiar with set-up and operations of all standard woodworking machines to act as inspector in mach. shop where these machs. are built. 543 Fulton-street.

WORKMEN EXPERIENCED IN ORNAMENtal Iron, Bronze and Aluminum—Must be able to read blueprints. Give age, education and previous employment. ADDRESS P M 288, TRIBUNE.

The Tribune offers special low rates to persons who advertise for positions. For information and assistance in writing an advertisment stop at the Want Ad office, Madison and Dearborn-sts., or in the lobby of Tribune Tower.

Pharmacists.

PHARMACIST—REGISTERED. Apply 1944 N. Clark.

Clubs, Hotels, and Restaurants.

BAKER—EXP. PIES AND CAKES. MAN OR woman; good pay. 207 W. 63d-street.

COOK—FIRST CLASS, $25 START. 7047 JEFFERY-AV. APPLY 11 A. M.

GRILLMEN—[2] YOUNG, CLEAN CUT; exp., fast. 4748 Broadway, bet. 9-11; 2-5.

Salesmen.

ADVERTISING SALESMEN [3] — FOR new publication. Leads furnished. Generous comm. 3-5 p. m., R. 1109, 100 W. Monroe.

ART RIBBONS — MILLINERY - DRESS trade. Comm. Turner, 179 N. Wells; all wk.

ASBESTOS SIDING SALESMEN AND SOlicitors; wonderful proposition; will teach inexperienced; comm. and drawing acct. Realty Construc. Co., 1200 N. Ashland.

Auto Parts Supply House

Is receiving applications for wagon jobber salesmen. Surety and cash bonds required. Must have late model two door sedans. Very high commission rate with very large earnings possibilities. Applicants must be financially sound and have clean records. Give full particulars of religion, nationality, age, family status, experience, and describe car. Zones of operations are northern Illinois, northern Missouri, and southern Iowa. Out of town applications are invited. Address O G 80, Tribune.

— — — — AUTO SALESMEN — — — —

Packard-Evanston

Due to the recent price reduction of the Packard "6" we have openings for 2 salesmen. An opportunity to join Packard and cash in on the spring business. Drawing account and demonstrator furnished. A successful automobile selling record necessary. Apply Wednesday a. m., 1735 E. Railroad-avenue, Evanston, Ill.

ASBESTOS SIDING CANVASSERS AND Closers—Also branch manager. Highest commission, drawing account. Must be aggressive. Address O G 262, Tribune.

BOOK AND MAGAZINE SALESMEN. There is no recession in our business. Average $50 week. Comm.; with our setup. Mr. Sperling, Rm. 715, 188 W. Randolph-st.

CANDY—HEARTS AND OTHER VALENtine spe'ls. Comm. 220 W. Chicago. Del. 7616

— — — INDUSTRIAL SALESMAN — — — Experienced selling equipment to jobbers and manufacturers. Salary and expenses. ADDRESS O F 184, TRIBUNE.

LIQUOR MISSIONARY MAN FOR TAVerns. Salary. Give references and exper. Address P Y 437, Tribune.

MONUMENT SALESMAN—EXP., WITH CAR. Comm., drawing acct. when qualified. Phone for appt. Belmont 2211.

OFFICE SUPPLY SALESMAN WANTED—Down-state, straight commission; drawing; state references, average sales first letter. Address D L 38, Tribune.

STOP CHASING RAINBOWS! A DAILY income assured. Haberdashery device. Every man a prospect. Quick direct sales! 25c. 100% profit. Rm. 526, 82 W. Washington.

STOKER SALESMAN—EXPERIENCED. SALary, expenses, car furn. North side man preferred. Address O H 345, Tribune.

WINE SALESMEN—LIBERAL COMMISSION. Apply between 10-11 a. m. Wonderful opportunity. Rm. 1110, 105 W. Monroe.

MEN—3; TO LEAVE CITY AT ONCE WITH trav. magazine crew; comm., bonus. Apply Sales Mgr., 8-9 a.m., R. 517, 58 E. Washington.

HELP WANTED—MEN.

Salesmen.

WHAT KIND OF JOB ARE YOU LOOKING FOR?

Isn't a permanent position with good income and opportunity for advancement with a large company what you want? If you are a serious minded young man interested in your future and if you are 21 to 35 years of age and of neat appearance, Commonwealth Edison Company will consider you for a position in the Appliance Sales Department. If you meet with the above qualifications and you have the right attitude, previous experience is unnecessary. The electrical business is a growing business and men in it receive good percentage plus bonus and in addition a drawing account is available for those who qualify. Apply Wednesday, Room 1230, 140 South Dearborn-street, 9 a. m. to 11 a. m. only.

INVESTIGATE

THIS OPPORTUNITY.

$25-$30 per week to start to those who can qualify for openings in new department of Chicago's foremost furniture company. Experience unnecessary as the 5 selected will be given special training. Must be neat, ambitious, and over 25 years of age. Positions are permanent and offer splendid opportunity for those who make good. New form of compensation, including advance commission and bonus with drawing account privilege. Apply in person only to MR. NELSON, 834 W. 63D-STREET.

NORTH SIDE MEN.

A large furniture company will place 5 men in their new account department showing people an idea.

No Merchandise to Sell.

Must be neat and capable of meeting public; experience in our line unnecessary. These are permanent positions with excellent future for those who make good. About $26 per week to start on our drawing account, bonus, and commission plan. Apply in person to empl. mgr., 3318 Lincoln-av.

GOOD EARNINGS.

Permanent job with unusual opportunity for promotion for a real worker over 26 to sell through home appliance department. Attractive percentage and bonus arrangement. Direct to consumer selling experience an asset. Must have car with 1938 license. Apply Personnel Office, 5th floor, 10 a. m. Wednesday.

WIEBOLDT'S,

LINCOLN, NEAR BELMONT.

THREE SALESMEN.

If $50.00 in weekly commissions interests you selling a club entertainment plan backed by some of Chicago's outstanding business men, we can use you. Permanent work. Full co-operation in helping you close business. Will prove earnings by men working for us. See Mr. Blackshaw, 9:30-4 p. m. Wednesday. 505 N. Michigan-avenue, Suite 1617.

AT ONCE.

We will employ several neat appearing men, 25 to 45, of average ability, who desire a permanent connection with a national organization manufacturing electrical units; must be willing to work 8 hours a day and start at our terms. This means about $40 per week on percentage to start. Employment Manager, Room 618, 203 North Wabash-avenue.

I WANT TWO MEN WHO HAVE HAD DIrect selling experience to assist me on a small monthly payment deal. Educational in character. If you can sell there is no reason why you should remain idle when other men are easily earning $6-$10 daily. Adv. comm. Stop chasing rainbows. Thorough training. Investigate at once. See Mr. Broun, Rm. 2113, 180 N. Michigan. A. M. only.

Johns Manville's

distributor will employ 2 men to sell home modernization work. Substantial income, plus excellent oppor. for advancement assured hustlers. Draw against comm. 735 W. Garfield-blvd.

SOLICITORS.

Will select 4 men with soliciting exp. who are over 28 years of age, in good health and capable of holding a steady job. Will not be asked to sell mdse., but placed in new cust. dept. with salary to start [furn.]. Call 10:30 to 2 Weds., 6th flr., 2237 W. 39th street.

A GOOD MAN.

Hard worker of neat appearance; well known line [food products]; permanent; good income [commission]; excellent future. No experience necessary. We train you. Call after 10:30 a. m. The J. R. Watkins Co., 810 W. 76th-st., or 2220 N. Western-avenue.

ASSURE A REAL FUTURE.

Sell a produce that is a necessity in every home; no competition; and you sell direct to consumer; far above average percentage earnings; expenses advanced. Apply 8 S. Dearborn. R. 1306. 9 to 12.

WANTED.

3 men over 27 for a special service to old and new furn. customers. Must be able to manage on about $25 per week to start. Perm. Sal., comm. 10:30-2. 3036 Lincoln-av.

WE ARE THE ONLY MFRS. WHO WILL give you a free 5 day training in auto sales conducted by our own men. Prospects and territories furnished. Comm. earnings unlimited. Must be between 25-35. See Mr. Sheets, 6522 Cottage Grove, between 1-3 p.m.

PHONE MAN—TO MAKE SUBDIVISION leads in suburbs. Salary and comm.; full or part time. Permanent position with excellent future. Successful exp. absolutely necessary. Greenleaf 6540.

YNG. MAN—18-22 HIGH SCHOOL GRADUate, to handle publisher's contracts. Must be free to travel and able to drive car. Salary and transportation expenses. Apply 1-3 p. m., Rm. 203, Graemere hotel.

3 MEN FOR FURN. CONTACT WORK; A-1 refs. and neat appearance. Weekly salary to start. Also opening for experienced field mgr. with car. Apply 10 a. m. to 12. Mr. Johnson, 2656 West North-avenue.

SALESMAN — WITH PERSONALITY AND ability to sell an intangible. Earn up to $65 wkly. bonus and comm. Financial Adj. Personal training for man selected. City and road. Mgr., Room 1512, 105 W. Adams.

SALESMEN — TO SELL CONFECTIONERY specialty to retail trade; liberal commission; merchandise deposit required; permanent territory for those who qualify. 1216 N. Laramie-avenue. Austin 5668.

MEN—5 NOT OVER 28, TO LEARN CIRculation work. Experience not necessary. Good pay while learning. Commission. Room 400, 205 West Wacker-drive.

R. E. SALESMAN WITH CAR—NOW EMployed in real estate business. Excellent connection for right man. Comm. Wednesday 10-5. 6353 N. Clark-st.

ADJUSTMENT AND COLLECTION MAN—Free to travel; perm. connection; oppor. to earn $75 wk. comm. and bonus. Room 1440, 173 W. Madison-street.

SALESMAN.

Young, experienced, for loop jewelry store. Address O G 538, Tribune.

SOLICITOR — EXPERIENCED ONLY; FOR local cartage company; salary and commission. Sunnyside 5068 before 2 p. m.

YOUNG MAN WITH CAR FOR CIRCULAtion work. Salary and comm. CIVIL SERVICE NEWS, 105 N. Clark-street.

AGGRESSIVE MEN, 25-40, ACT AS ASSTS. Local Apparel Firm—Large percentage income. Suite 1339, 80 East Jackson.

YOU CAN EARN $50 OR MORE WEEKLY. Comm. selling federal tax and acctg service; unlimited field. Address B 516, Tribune.

COLLECTION SOLICITOR—MAN WITH CAR. Sal. and comm. Address O J 444, Tribune.

MEN—GD. APPEAR., SALES ABIL., FOR estab. music inst. Comm., draw. Ste. 3262.

CHRISTIAN MAN—RELIG., ED. WK.; GUAR. income, comm. Address O H 504, Tribune.

The Tribune offers special low rates to persons who advertise for positions. For information and assistance in writing an advertisment stop at the Want Ad office, Madison and Dearborn-sts., or in the lobby of Tribune Tower.

Miscellaneous.

YOUNG MEN—AMBITIOUS, SEEKING FUture; H. S. graduates; for office and outside work; qualify for bond; young, fast growing Loop org. Address O G 537, Tribune.

If you have not found the kind of position you are looking for, read the Salesmen Wanted ads. Earnings of salesmen are unlimited and many concerns are looking for inexperienced people whom they can train.

Employment Agencies.

GAS STATION....$18 AUTO WASHER..$24 COLORED MAN with late model car. GEN. AUTOMOTIVE, 37 W. Jackson. R. 49.

FARM COUPLE, OP.; BOY WITH BIKE.$10 Baker ....$18 Hotel Clerk ......$60 BROWN'S, 184 W. WASHINGTON.

HOTEL CLERK, LOOP HOTEL..........$80 MAJESTIC AGENCY, 25 E. JACKSON. KIMBALL HALL.

RELIEF BELL-ELEVATOR, 3-4 DAYS. 2 upholsterers $75 Fountain ....$18 NO SIDE CONSOLIDATED, 1001 LELAND.

COMPOSITOR-JOB PRESSMAN—STEADY, 50 miles West, future..........$20-$25 ALL TRADES, 16 W. JACKSON, 2D FLOOR.

YOUNG SHOP FOREMAN, PRODUCT...$35 Office boy ......$7 Hotel clerk ....$60 R. BUSCH AGENCY, 184 W. WASHINGTON.

OFFICE BOY, H. S. GRAD., AGE 17....$60 SO. SIDE CONSOLIDATED, 1105 E. 63D.

BODY-FENDER HELP, 3 YRS.' EXP.$22.50 CHICAGO GAR. OWNERS, 16 W. Jackson.

BANK BURROUGHS BKKPR., UND. 26.$100 FINANCIAL PERSONNEL, 111 W. Jackson

SALESMAN—H. GRADE; INSIDE WK..$35. UNIVERSAL PERSONNEL, 28 E. Jackson.

PLACEMENT MAN—GOOD PAYING DESK. GEN. AUTOMOTIVE, 37 W. Jackson, R. 49.

GAS ATTEND. ....$20 AUTO PAINTER..$30 AVAILABLE AUTO, 343 S. Dearborn, R. 206

HUSKY BOY—MUST KNOW CITY. GREAT NORTHERN, 601 W. MADISON.

FACTORY-HOTEL-RESTAURANT—MONARCH, 166 W. WASHINGTON.

SPOT WELDERS — YG. CARPENTERS. LOOP AGENCY, 36 S. STATE, R. 1310.

COL. HSEMAN—MAINTENANCE, $65 R. Hotel cpl. $80 apt. Blitz, 57 E. Oak.

HELP WANTED—MEN.

Employment Agencies.

— — NO REGISTRATION FEE ! ! — —

3 Jr. Mech. Engrs., $1,800 Up.

SUPERINTENDENT [MACHY.]	$5,000
TOOL ENGINEER	$5,000
TOOL DESIGNER [CHICAGO]	$3,000
ASST. MAINTENANCE ENGR.	$2,250
5 SALES ENGINEERS—Seniors and Juniors	$1,800-$2,400
FEED SALES—All Sections	$1,500 Com.
DRUG SALES—Reg. Pharm.	$2,100 Exp.
CHEMICAL SALES—To Indus.	$2,100 Exp.
SALESMEN—[1] Meat, [1] Drug.	$1,500 Ex.
CONTAINER SALES—Age 21-26.	$2,400 Exp.
F. C. BKKPR.—Age 30	$1,560
PACKING RM. SUP. Good opp. 35-42.	$1,500
ASST. FOREMAN—Woodwork; some coll.	$20
DRIVER—Sales, Own ¼ Ton Panel	Open
5 HOTEL CLERKS	$75-$60 and Room

Fody. Fender ....$35 Cake Decorator ..$35 Italian Cook ....$15 Boy with bike ..$10 Cook ....$20 Bus boy $54

A NATIONAL INSTITUTION.

O'SHEA 64 E. Jackson

SALES AND SALES PROM.—AGE 27-34. Grad. engr. with sales prom. exp.......$200 Jr. sales prom. man, age 27-30, sales and sales prom. exp.; automotive line........$150 Spec. drug sales, single, under 35........$175 STENO.-BKPR. CORRESP...............$85 WEIGHMASTER, COAL CO., 23-30.......$85 MECH. DES., CONTROL DEVICE; M. E., AGE 30..............................$200 WELDING FOREMAN, OUT OF CITY. Meat splitter ..$1.16 Casket trimmer ..$25 S-H-A-Y, 14 W. WASHINGTON.

OFFICE MGR., ACCOUNTANT....$200-$250 TOOL DESIGNER—Under 35 years....$200 JR. TOOL DESIGNER—4 years' exp....Open Insurance Sales—Draw. acct. if you qualify. SLUSH MOULD CASTER..............60c ERRAND BOY WITH BIKE.............$10 HOTEL CLKS.—YNG. OR ELDERLY.$65, rm. HOTEL MANAGER—Must be expd..$100-150 PAINTER-PAPERHANGER—Part time..$50 CADILLAC, 14 E. JACKSON.

FURNITURE DRAFTSMAN.

Know Furniture Estimating. Sal. Depends. GRAD. M. E. Motor-Super Charg. Devel. $250 ESTIMATOR—Mill & Cabinet Work....Open SALES—Curtains, Draperies to Retail Tr. $50 COL. GRAD.—5 ft. 10 or better, single.$100 AUTO MECHANIC—Know El. Pts.. Rad. $35 Glader Corp., 110 S. Dearborn

SUPT.-HVY. STAMPINGS.

Deep Die exp., employ. here today..$5.-6,000 SALESMAN, Reg. pharm. or med. Some sales exp.; with car, 30-40 yrs. $2,400+Exp. FOOD SP'TY SALES, 25-30, sgl. trav. $150+ STENO.-BKPR., age 24-26, gd. oppor..$20 Time Study Engr., Rolling Mill Exp., Yg. $20 5 JR. SALES, $65+Comm. BUSINESS MEN'S CL. HSE., 209 S. State.

SENIOR ACCT. PERMANENT...........$200 SALES, SAUSAGES..................$150 SALES, Food Exp.; 27; personality. Oppor. SALES OUTING CLOTHING, Travel..$3,600 TOOL ENGR. Sm. elec. pts...........$4,800 STRUCT. ENGR. Conveyors...........$200 CONSOLIDATED, 11TH FL., 209 S. STATE.

3 FREE HAND ARTISTS ON METAL AND wood, have own brushes.........Sal. open. 1st cake baker and decorator...........$40 A1 cake decorator; nite cook, south......$15 All Trades, 16 West Jackson.

COUNTER MAN .$15 NITE COOK ......$20 Hotel clerk ..$75 r. Bus boy ....$13 Dishwasher ....$10 Colored boy ......$10 TRIANGLE, 25 E. JACKSON.

SMALL LOAN COLLECTOR

With car, 24 to 30 yrs., expd............$150 Office boy, Prot.; H. S. grad..........$65 UNITED, 209 S. STATE.

DEPT. STORE — SALES-BUYERS-MDSERS. Accts., Engrs., Sales, Clerical, Exec. A. J. McCoy & Assoc., Inc., SUITE 1130. 140 S. DEARBORN

ROUTE SALESMEN—WITH LIGHT TRUCKS Large Co. Established routes..$25 and com. Fuel Oil Salesman—Recent exp........$150 + Delivery Boy—North; with bike....$10, tips. WABASH, 202 S. STATE-STREET.

GLUE CHEMIST, $125; REG. PHARMACIST, $150; apprent., 1 yr. drug exp., $80; asst. office mgr., food products exp., $110; salesman, tech. grad. engr., sgl., $200; steno., $80. OCCUPATIONAL, 20 W. Jackson, R. 1409.

COMPTROLLER—UNDER 40.........$275-$400 Asst. to Comptroller......................$300 Shop Supts.—Plate welding..............$5,000 HARRISON PERSONNEL, 20 W. Jackson.

YG. MAN—24-26, LEARN BUSINESS, $18. Wd. Shaper. Set up. [Insp. Woodwork Mchy. GARAGE MEN. See MISS KELLY. ROYAL, 184 W. WASHINGTON, 2D FLR.

Employment Service.

SALARIED POSITIONS. $2,500 to $25,000.

This thoroughly organized advertising service of 28 years' recognized standing and reputation carries on preliminary negotiations for positions of the caliber indicated through a procedure individualized to each client's personal requirements. Several weeks are required to negotiate and each individual must finance the moderate cost of his own campaign. Identity is covered and if employed, present position protected. If you have actually earned over $2,500 send only name and address for details.

R. W. BIXBY, INC., 141 Delaware Bldg., Buffalo, N. Y.

EXECUTIVES.

Contact employers through our confidential and effective methods. Write for details. THE NATIONAL BUSINESS BOURSE, 20 W. Jackson-blvd. Established 21 years.

TRADE SCHOOLS—MEN.

MACHINISTS

TOOL AND DIE—AUTO SCREW MACH. NO PRODUCTION. 100% TRAINING.

WELDING

Short intensive course. Come and see our welders at work day or night

ONE WEEK FREE TRIAL.

LEARN THE PRACTICAL WAY. REFRIGERATION. AIR CONDITIONING. AUTO MECHANICS. BODY AND FENDER. GREER COLLEGE. 2027 S. WABASH.

FREIGHT TRAFFIC MANAGEMENT

THE COLLEGE OF ADVANCED TRAFFIC, Chicago's oldest resident traffic school. All phases of freight traffic taught by experts with a combined experience of over 250 years. Hundreds of successful graduates. Liberal employment help. Enroll now. Phone, write or visit. 10 a. m.-9 a. m. 330 S. Wells-st. Dept. C-6. Harr. 8649.

AIR CONDITIONING

should excite the live wire who really wants an opportunity for steady employment and good pay. Interesting and easy to learn under R-A-C-I. Industry supervised method. Come and inspect our laboratory and shops—finest in America. Write or phone for admittance pass and "Vital Facts." Refrigeration and Air Conditioning Institute, 2152 Lawrence-avenue. Phone Longbeach 6100.

TOOL & DIE MAKING

MACHINIST TRADE.

PRACTICAL SHOP TRAINING EMPLOYMENT help free. Day-eve. classes. VISIT OUR SHOPS OR WRITE. National School of Mechanical Trades, 218 N. Jefferson. Monroe 2346.

ADVERTISING

AN ATTRACTIVE WELL PAID FIELD. Large advertising organization nationally known. Offers practical spare time training in this fascinating profession. Write or call for Catalog. MEYER BOTH CO. MICHIGAN-AV. AT 20TH-ST.

PREPARE FOR JR. ACCOUNTANT'S JOB—Detailed instructions to be studied in your own home: we cover everything necessary to enable you to do a junior accountant's work. All instruc. prepared by nationally known C. P. A.'s. Private coaching and resident examinations. AMERICAN ACADEMY OF ACCOUNTANCY, 176 W. Adams. State 6782.

MEN—WOMEN.

GET 1938 GOVERNMENT JOBS. $105-$175 month. Dependable. Prepare immediately for Chicago examinations. Experience usually unnecessary. Particulars, list of positions FREE. Write today. Franklin Institute, Dept. 115T, 360 N. Michigan.

FORMER

U. S. EXAMINER

Helps prepare you for exams.; no classes nec. NO COST IF UNSUCCESSFUL. Write Patterson, or call 77 W. Washington, suite 715, Franklin 9784.

MEN'S BARBERING

Pays good money or a business of your own. Learn day or evenings. We place you. Call, write or phone. MOLER SYSTEM. 177 N. State-street. CEN. 6393.

BE A TRAFFIC MANAGER.

BEFORE YOU INVEST—INVESTIGATE. PRACTICAL CLASS WORK EXCLUSIVELY. FREIGHT TRAFFIC INSTITUTE, 176 W. Adams-st. Dept. T-23. State 2330.

NEW JOBS IN DRAFTING.

Get information NOW. 64 p. book free. CHICAGO TECH. COLLEGE, 21 D Tech. Bldg., 118 E. 26th-st. Vic. 8376.

WILL TRAIN RELIABLE MEN IN SPARE time to service elec. refrigerators, air conditioning. For information phone Delaware 5350 or write Utilities Inst., 404 N. Wells.

EARN WHILE LEARN.—AUTO MECHANIC; body; fender; pract. shop wk.; plenty jobs. FEDERAL AUTO ENG., 2040 Washington.

DIESEL ENGINE OPPORTUNITIES—WRITE for free booklet. Hemphill Diesel Schools, 2022 Larrabee-st. Chicago. Visitors welcome.

MALE SECTARIES, OR JR. ACC'NTANTS in great demand. Day or eve. training. Century College, 105 W. Madison. Fra. 8478.

LETTERING POSTER ART, INDIVIDUAL inst. shop methods; day-eve.; jobs waiting. Free trial. Acme, 24 W. Hubbard. SUP. 1755.

AIR CONDITIONING NEEDS TRAINED MEN. Thermo Air Cond Inst., 129 W. Hubbard.

— WELDING, ACETYLENE ELECTRIC — T. & T. Welding, 663 Randolph.

BE A BARTENDER—5 WEEKS. HOURS 9 to 9. Illinois Bar School, 1608 Milwaukee.

(Continued on following page.)

TRADE SCHOOLS—MEN.

(Continued from preceding page.)

ALLIED SHOPS
OFFER PRACTICAL TRAINING IN MACHINIST TRADE.
TOOL & DIE MAKING
DESIGNING AND DRAFTING.
Automatic Screw Machines
Train in the most complete training shops in America. Get experience on actual machine work. Start now. Days, evenings. Low fee. Free employment help. Write for free book: "Practical Machine Shop Training." VISIT ALLIED SHOPS TODAY.
ALLIED SCREW MACHINE, COMPANY, INC. [SCHOOL DIVISION.] 609 W. Lake-street. Dept. T. Hay. 1136.

U. S. JOBS EXAMS. OPEN
Steno-typist, elevator, nurse, others; Feb. 12-14-21. Only local school with special classes by fmr. U.S. schl. expert. Get free offer. Western Coaching, 37 W. Van Buren. Wab. 6522

— LEARN WELDING—FREE BOOKLET — International Inst., 741 W. 70th. Vin. 6751.

HELP WANTED—WOMEN.

Stores and Offices.

BOOKKEEPER—CAPABLE FULL CHARGE; part time work; state refs., past exp., age. Write Dermer Bros., 5900 W. Madison.

BOOKKEEPER—EXPERIENCED, GOOD TYPist, neat appearance. 939 E. 63d-street.

CORSETIERE—MANAGER; AGE 30-40, TO take full chge. of corsets and specity. shop. State full details, includ. last 5 yrs. of empl. and sal. expected. Address O C 471, Tribune.

COSMETIC DEMONSTRATOR—SALESLADY, exp., for south side dept. store; good salary and comm.; permanent employment. Apply Ela Singer Ice Pak, 711 W. Lake-st.

GIRL—GENERAL OFFICE WORK; DR.'S office. Rm., brd., sal. 4030 N. Cicero.

GROCERY SALES GIRL—TO WORK IN fine west suburban shop. State experience. ADDRESS O F 526, TRIBUNE.

LAW SECRETARY—COMPETENT. STATE age and give qualifications and experience in detail. Address O J 194, Tribune.

Professions and Trade.

BEAUTY OPERATOR—5 PERM. WAVERS, manicurist, finger wave artist. Must be thoroughly experienced. Exc. opp. for lge. earnings in large, beautifully equipped shop. Sterling Beauty Shop, 1939 E. 71st-street.

BEAUTY OPERATOR—EXPERIENCED, FOR North Shore salon. Salary and commission. Howards. Phone Winnetka 390.

BEAUTY OPERATORS [2]—EXPD. ALL around; must be good. 6310 N. Western.

BEAUTY OPERATORS — ALL-AROUND; S. S. P. 6 W. Randolph-street.

BEAUTY OPER. — EXP. HIGH PRICED work. 15 E. Washington-st., R. 309.

BEAUTY OPERATOR — ALL AROUND EXperience. Steady. 945 E. 47th-street.

BEAUTY OPERATOR—2 OR 3 DAYS A week; salary. 3270 Wabansia.

BEAUTY OPER.—ALL AROUND EXP. FOR week ends. Steady. 1135 Bryn Mawr.

BEAUTY OPERATOR—EXP. ALL AROUND. Part time. Good pay. 6832 Sheridan-rd.

BEAUTY OPER.—ALL AROUND: GOOD manicurist. Steady. 3605 W. Augusta-blvd.

BEAUTY OPRS.—EXP. FINGER WAVER, manicurist only need apply. 2204 S. Kedzie

FINISHER—WITH HIGH CLASS DRESSmaking exp. 1426 Hyde Park, Apt. 1.

FORELADY.
Experienced for dry cleaning plant. ADDRESS O G 536, TRIBUNE.

GIRL—STRONG, FOR PACKING. NEAR N. S. Half time. Wages $5. ADDRESS O J 286, TRIBUNE.

GIRL—EXPERIENCED, TO WORK ON CURtains. Must operation union special ruffling machine. Call Lafayette 0337.

ILL. REG. NURSES, HAVING EXECUTIVE ability. Franklin 1794.

LAUNDRY MENDER—EXP.; PART TIME, from 2-4:30 p. m. Superior Methods Hand Laundry, 3705 Broadway.

MANICURIST — EXP., FOR SOUTH SIDE Shop. Rm. 302, 159 N. State-street.

OPERATORS—SINGLE NEEDLE. ALSO sergers. Must be expd. on wash dresses. American Dress Co., 549 S. Wells-street.

Silk Lamp Shade Makers. Experienced.
Supreme Lamp Shade Co., 3118 W. Roosevelt.

SILK SHADE MAKERS — EXP., HIGHEST rates. Bloom Lamp Shade, 913 Roosevelt.

Household Help.

COUPLES — FOR ADVERTISEMENTS FOR couples see separate subheading "Couples" immediately following this subclassification

CK., GEN. MD.—WH. SM. ADLT. FAM. OWN rm. Gd. pay. City ref. Dor. 7996.

GEN. HSWK.—WHT.; EXP.; CHILD 1 YR.; cook; no laun.; own rm., bath, $8. Hyd. 8370.

GEN. HSWK. AND COOK—20-35 YEARS. White; expd.; stay or go. Drexel 7500.

GEN. HSWK.—WHT.; NO LDRY., NO COOK. Sm. apt.; like children. $7. Bri. 3422.

GENERAL HOUSEWORK—WHITE, 25-30. Stay. Plain cook, no laundry. $8. Col. 4099

GIRL — WHITE, EXPERIENCED, EXCELlent cook; 1st floor; good wages; refs.: 4 adults. Address O F 141, Tribune.

GIRL—WHT.; 25-35; GEN. HSWK.; CKG.; no heavy cleang., no ldry., assist child 1½ yrs.; own rm., bath, $8-$9. Holly 2254.

GIRL — WHITE; YOUNG; LIGHT HSWK. and companion. Stay. Refs. No children. Mrs. James D. McHugh, 8022 Essex-avenue.

GIRL—INTELLIGENT; HSWK., EXP. PLAIN cook; Jewish home. Own rm., bath, gd. pay. Adults. No ldry. 5½ days. Slotin, 3751 Ogden

GIRL—COL., EXP. WITH YOUNG CHILDREN necessary. Babies' wash only. Help cook. cleaning. $11. 503 Melrose, Apt. 1.

GIRL — CAPABLE TAKING CARE BABY; sm. apt.; lt. hswk.; asst. ck.; stay. Cap. 1685

GIRL—WHT.; COOK; PERSONAL LDRY.; stay. Stein, 1469 Winnemac. Ard. 2664.

GIRL—WH. LT. HSWK. GOOD HOME. SM. fam. Barach, 4956 N. Drake. Jun. 3412.

GIRL—GEN. HSWK.; 3 ADULTS; $6; BEST hm. Carson, 3441 Lawrence-ave., Jun. 1026.

GIRL—WH.; 22-45. NO CKG., NO WASH. Asst. baby. Own rm. Good wages. Mid. 3596

GIRL—WH. GEN. HSWK. OWN RM., BATH. 3 in family. Sunnyside 3383.

GIRL—WHT.; 25-35; GEN. HSWK., PLAIN cooking; 1 child; $7. Stay. Kildare 0028.

GIRL—LT. HSWK.; NO LDRY. OR CKG. Must like children. $4-$5. Stay. Hol. 1844.

HSWK. GEN.—GIRL WHT.; EXP.; PLAIN ck., no ldry.; 1 child; stay; $8. Rog. 8266

MAID—WHT., GEN. HSWK., GOOD COOK. Own rm., ba., $2. Address O F 142, Tribune.

NURSEMAID—WHT.; LIGHT HSKPG.; SM. apt.; $7 to start. Sheldrake 7271.

THE TRIBUNE OFFERS SPECIAL LOW rates to persons advertising for positions. For further information stop at the Want Ad Office, Madison and Dearborn streets or the information desk, lobby of Tribune Tower.

Couples.

COUPLE—WHT. EXPER. GEN. HSEWK.; [illegible] Evanston. Address O F 140. Tribune.

HOUSEMAN AND COOK—[illegible] Must have own tools. 1532 Kenmore-av.

Cooks, Hotels, and Restaurants.

COOK—[illegible]

GIRL—NEAT, YOUNG, INTELLIGENT; [illegible]

LUNCHEONETTE-FOUNTAIN GIRL—EXP. [illegible]

WAITRESS—IN TAVERN; EXP.; NEAT. [illegible]

WAITRESS—MUST BE EXP. 6 DAY WK. [illegible]

Salesmen.

PHOTOGRAPHIC STUDIO—IN THE LOOP [illegible]

UNUSUAL OPPORTUNITY FOR INTELLIGENT [illegible]

PERMANENT POSITION.
[illegible]

NEAT APPEARING YOUNG WOMEN—TO [illegible]

[illegible]

EARN $20 A WEEK IN SPARE TIME [illegible]

WOMEN—TO SELL DRESSES AT HOME [illegible]

BIRTHDAY, EVERYDAY CARD, ASSORTMENT [illegible]

YOUNG LADY—18-24; HIGH SCHOOL GRAD. [illegible]

SELL PERSONAL, EVERYDAY CARDS—[illegible]

WOMEN—NEW SOAP DEAL WITH [illegible]

Miscellaneous.

WOMAN—ACTIVE, UNDER 40, REL. [illegible] Address E N 425, Tribune.

HELP WANTED—WOMEN.

Employment Agencies.

NO REGISTRATION FEE.
Steno.-Secy.-Attrac. $135
STENO.-SWBD.—Michigan-avenue $90
RAPID TYPIST—Detail; loop..........$80
STENO.-DICTAPHONE OPR.—West $85
F. C. BKKP.—Laundry Exp. South......$75
Grocery Sales......$12 | Silk Presser $24
Waitresses .....$10-$12 | Carver—Young.....$50
Expd. Maids...$45-$50 | Cooks ....$15-$18
Demons....$20, comm. | Polish Dishwash...$12
3 Artists ......$15-$25 | Fountain Girls....$15
A NATIONAL INSTITUTION.
O'SHEA 64 E. Jackson

Placement Woman, Clerical
desk. See Miss Jonas 4 to 6 p. m.
GENERAL LEDGER CLK.—About 28 yrs. $80
POWER MACHINE OPERATORS $15
SHORT ORDER-SANDWICH GIRL. $14, r. b.
SANDWICH-SALAD GIRL $12
CADILLAC, 14 E. JACKSON.

FOOD CONTROL BOOKPR................$22.50
NATL. CASH REG. OPR., speak Polish. $22
SHOE MODEL—Perfect 4-B foot..........Open
AST. BKPR.-CASHIER—Retail Paint Ex. $18
STENO.-BKKPR.—Key Switchbd. oper......$85
SECY.—College grad., statis. ex. S. W. $150
STENO.—Switchboard operator............$80
Glader Corp., 110 S. Dearborn

SECRETARY-STENO., $125.
Steno., chemicals .$90 | Model typist $80
Steno., loop ....$65 | Steno., 2 yrs. exp. $65
Waitresses ....$14 | Fountain girls .$14
Pantry girl ....$12 | Counter girl $10
TRIANGLE, 25 E. JACKSON.

F. C. Bkkpr.-Steno., Lp., $25.
STENO.-SEC'Y ....$22.50-$25
SEC'Y, Some legal and statistical..........$25
BKKPR.-STENO. $20
2 TYPISTS, $15.
C-R-A-I-G A-G-E-N-C-Y. 209 S. State.

SECRETARY-STENO.—SMALL LOOP OFfice; 5 ft. 4 or 5 ft. 6..................$125
Chicken dicers and drawers...................$16
Laundry girl. $30. R.B. | Counter girls........$9
Tray waitresses. $8.T. | Amer. press..........$13
MAJESTIC, 25 E. JACKSON.

MOLENE PERSONNEL, 105 W. ADAMS.
STENO.-BKKPR.—For law off. 5 ft., 2..$175
STENO.DICT., some coll.; loop.............$100
STENO.-DICT.—5 day wk. S. W. $90
E. F. BILLER, some college edu.............$110
Posting clk.-typist, some coll. edu........$80
POLS. WRITER, compens. or cas. ins. exper.;
DICTAPHONE TYPIST, SPEED 65..........$70
STENO., SMALL OFFICE.......................$65
HOTEL, 2 POSITIONS, PBX, local refs...$70
Bakery sales......$14 | Domest. couple..$75
NO. SIDE CONSOLIDATED, 1001 Leland.

2D COOK, SWEDISH..............................$15
COLORED HOUSEMAIDS..........$10-$12 R B
SEE MISS LA RUE AT
AGENCE DE PLACEMENT,
840 N. MICHIGAN. DELAWARE 2494.

BKPR.-OFC. MGR.—OUT OF CITY.......$150
Steno.-recept...$100 | Dict. oper $75
STENO, FULL CHARGE BKPR.................$85
WAITRESSES, HOTEL, RESTAURANT.
S-H-A-Y, 14 WASHINGTON.

BAKERY SALES GIRL, DAYS; N. W....$14
Waitress ....$10 | Soda fountain $14
Counter girl .....$14 | Power machine. $16
Housemaid ...$10+ r.b. | Hotel maids $50
Wabash, 202 S. State.

ZINSER PERSONNEL SERVICE—
Dietician, thoroughly experienced in planning meals and purchasing supplies. 140 South Dearborn-street. Room 1548.

SILK LAMP SHADE MAKER—20-45; VERY exp., easy hrs.; chg. sm. dept.......$15-$18
Central Emp., 7 S. Dearborn. Rm. 1229.

CELESTER M. HORTON, 310 S. MICHIGAN.
Secty., rapid steno., about 25; technical or legal exp. pref...........................Sal. open.

— — AMERICAN RAILWAY BUREAU — —
11 S. LA SALLE-ST. ROOM 1105.

— HIGH GRADE HELP IN DEMAND —
OCCUPATIONAL, 20 W. Jackson, R. 1409.

TESTED PERSONNEL, 310 S. MICHIGAN.
For superior office positions.

COMMERCIAL AND LEGAL POSITIONS.
TANNER PERSONNEL, 209 S. La Salle.

ENTRY CLERK-TYPIST; SO..............$27.50
HAHN-MARTIN, 7 SO. DEARBORN-ST.

MODERN HOTEL BUREAU, 879 N. STATE.
Food check., out. $50 mls. 2d cook, $15.

STENO. SECTY. INVESTMENT. 23-28..$125
REDFIELD PERSONNEL, 5 S. Wabash.

LAW STENO.—YNG., EXP. $65
THE BAYNE AGENCY, 105 W. ADAMS.

CORBOY CALVIN, 20 W. JACKSON.
COMMERCIAL AND LEGAL POSITIONS.

S&S BOX WRAP. $15 PANTRY $12
MONARCH, 166 W. WASHINGTON.

2D COOK— 5 DAYS...............................$14.
All Trades, 16 W. Jackson, 2d floor.

— — — GOOD JOBS OPEN — — —
BARRY, 4348 BROADWAY.

CHOICE JOBS—COOKS, COUPLES, MAIDS.
Lee, opp. Davis L. Evanston. Davis 8116.

—COMPTOMETER OP., YG., HI-TYPE. $75—
GREAT LAKES, 166 W. Wash., Rm. 418.

INST. COOK. $50, R.B. | DIET KIT.....$40, R.B.
BUSCH AGENCY, 184 W. WASHINGTON.

TRADE SCHOOLS—WOMEN.

MARINELLO
The ONLY National Beauty Culture School in the United States.
TODAY'S THOUGHT
There are as many failures in Beauty Culture as there are in any other business. Why? Poor training is invariably the answer.
Marinello graduates are successful and well trained. We fully realize our responsibility. Marinello will not knowingly accept a girl for training who is not qualified for the beauty culture profession. The Marinello girl after graduation is equipped to handle any position in any beauty shop, in a highly competent manner
NATIONAL SCHOOL OF COSMETICIANS
108 N. STATE. STATE 5057.

Learn Beauty Culture
IN THE
SHORTEST POSSIBLE TIME
Small Down Payment.
EASIEST WEEKLY TERMS.
Positions assured thru our lifetime employment service.
ALLIED BEAUTICIANS
INSTITUTE OF BEAUTY CULTURE,
5 N. WABASH. DEA. 6818.
Open Mon., Wed. and Fri. evenings until 9.
HEIM BEAUTY SCHOOLS.

$65 $2 DOWN
Complete Course. Terms.
MARCEL KIT COSMETICS INCLUDED.
[illegible]
LEARN BEAUTY CULTURE
[illegible]

SELAN'S
Visit, write, phone for 24 page booklet. [illegible] 6616. [illegible] 2500.

AMERICAN SCHOOL
[illegible] 5446

FASHION MODELLING.
[illegible]

LEARN BEAUTY CULTURE.
[illegible]

Good Pay While Learning
[illegible]

[illegible] 6647.

[illegible] STATE 4421

[illegible]

BE A DENTAL NURSE—EARN MORE [illegible]

[illegible]

SPEEDWRITING [illegible]

U. S. JOBS SEE FORMER EXAMINER [illegible] Trade Schools—Men."

COMPTOMETRY.
Best 8 and 12 wk. course, incl. TYPING. Individual instruction. Day or evening. Actual experience; prompt placement. Catalog.
Secretarial-Shorthand.
Gregg, Munson, Pitman, 3-6-10 mo. courses. Individual instr. Only school which includes Dictaphone and Switchboard in Stenographic Course. Placement free. Catalog on request.
Switchboard-Typing.
Most complete Switchboard training in America. All live boards. Actual calls. Typing included. Comparison invited. Day or eves.
Accounting.
Beginners and advanced. Individ. training. Century College, 105 W. Madison. Fra. 8478.

ATTRACTIVE GIRLS
Excellent opportunity for those who can qualify for fashion modeling. Sizes 14-18. Small tuition fee. Free placement service. SPECIAL CLASSES FOR CHILDREN.
Apply at studio at once or mail coupon.
Name ....
Address ....
VERA JANE STUDIO
"AMERICA'S FINEST AND BEST KNOWN MODELING STUDIO."
64 E. Jackson-boulevard. Wabash 9332.

Wilfred Training
FOR SUCCESS IN BEAUTY CULTURE
Join Wilfred's March of Progress! Day and evening classes now being formed. Easy rates and terms. Come in and see the happy, busy Wilfred classes preparing for future success in a fascinating vocation. CALL, PHONE OR REQUEST BOOKLET T.
WILFRED
ACADEMY OF HAIR & BEAUTY CULTURE
9 W. WASHINGTON-STREET.
Corner State. State 5861.
Also New York, Boston, Brooklyn, Newark, Philadelphia, Pittsburgh.

Chicago Business College.
ORIGINAL AND ONLY. EST. 1887.
Largest [25 rooms], oldest and only school teaching switchboard with 5 live boards. PBX Box Multiple 2 pos. Hotel includ. Receptionist, $2 short sourse. GREGG, MUNSON STENOG., 5 DAY wk., with Bus. Eng., Spelling, complete. DICTAPHONE, FILING, COMPTOMETRY, 3 to 8 wks. BOOKKEEPING by mo. or course. Cashiering 2 wks., 6 machines, $2 up. TYPING, individual instr. SPEEDWRITING, 100 word min. in 8-10 wks. Not a machine. Free demonstrations 11 a. m. daily; Tuesday, Thursday, 6 p. m. Free placing. Lots of calls. Visit all depts. this fine university teacher school. Both sexes. Catalog free. Don't be confused. OUR ONLY SCHOOL, 190 N. State. Franklin 4122-3-4-5. WALTER D. HARRIS, B. S. M. A., Pres.

— IT IS NOT POSSIBLE FOR YOU TO — SELECT A PROPER PLACE IN WHICH TO LEARN
BEAUTY CULTURE
Without
'Precautionary Information.'
Don't do anything until you get these friendly facts. Call, phone, or write.
MOLER SYSTEM
177 N. State-st. CEN. 6393.
Adjoining Chicago Theater.

GIRLS! GIRLS!
INCREASE YOUR INCOME.
Become Fashion and Photographic Models.
A BUSY SEASON STARTING
Style shows Fashion films, dress salon. Our training is a short cut to this profitable profession.
Free placement service, low tuition. Visit our studio at once or mail coupon.
Names ....
Address ....
MALLON FRIEL STUDIO,
32 W. Randolph, 5th floor. Dea. 3106.

SWITCHBOARD, $1.00
PBX Hotel live boards. Key, Cord, Dial. Receptionist. Day or Evenings. Competent Instructors. Ask About Free Course In Dictaphone.
Chicago Commercial College
180 W. WASHINGTON. FRANKLIN 4803.

SEVERAL WOMEN TO TAKE UP HOTEL management; train for hostess, apt. mgr., hskpr., clk., inspectress, etc. Free catalog. HOTEL EXTENSION DIV., 203 N. Wabash.

HOUSEHOLD APPLIANCES.

Electric Refrigerators.

GIGANTIC REMODELING SALE! 1,000 Frigidaires, Kelvinators, Norge, G. E., many others. Floor samples, repossessions, reconditions. Prices start at $39.50. Cash, terms. EDISON'S WHSE. OUTLET, 766 W. Jackson.

CLOSING OUT FLOOR SAMPLE WESTINGhouse, Crosley, Gen. Electric refrigerators. Red. to $75. Terms. 4634 S. Ashland, 2751 Milwaukee. Op. every eve 'til 10. Sun. 11 to 4

GUARANTEED RECOND. FRIGID., KELV. Copelands, etc. $35. Renewed in our own factory. Closing out other makes, as is, $17.50. 220 W. Huron-st. Open Sunday

NEW FLOOR SAMPLE SALE—Frigidaire, $59; Norge, $64; Westinghse. $69; Electrolux, $79; terms. Sunbeam. Open eves. and Sunday. 621 West Jackson.

SEE OUR LINE SAMPLE REFRIGERAtors, all makes, lowest prices. 775 W. Jackson

NEW G.E. REFRIG. COST $139. NOW $69.95. Open eves., Sun. 601 W. Washington-blvd.

Oil Burners and Stokers.

15 STOKERS AT CLOSEOUT PRICES! INstalled and guaranteed. Call Beverly 0070.

NEW OIL BURNER—STORAGE TANK AND controls; installed for $150. Gra. 4871.

Stoves.

4 GAS-4 COAL COMB RNG DEMO $49.50. Slightly chipped TABLE TOP RANGE. $19.95. EDISON'S WHSE., 766 W. Jackson.

JEWEL TABLE TOP GAS RANGE—NEW: $25; tms. Op. eves.-Sun. 621 W. Jackson.

ELECTRIC RANGE—LIKE NEW. $60 INstalled. McGinnis, 2665 Milwaukee-av.

NEW 1938 SAMPLE GAS RANGES. $29. Also Norge, Crown, etc. 775 W. Jackson.

NATL. KNOWN STOVE—ALL PORCELAIN; cost $69.95. Now $29.95. 601 Washington.

Vacuum Cleaners.

HOOVER, EUREKA, G. E. APEX REC. Fully guaranteed, $14.95. Open eves., Sun. Edison's Whse. Outlet, 766 W. Jackson.

VAC. CLS.—HOOVR., EUREKA, G. E., APEX, reconditnd., fully guar., $7. Wentworth 6242.

Washing Machines.

NEW SPECIAL, $22.50
NEW THOR, MAYTAG, A. B. C., WESTINGHOUSE and many other nationally advertised brands on sale. Terms or cash. Open eves. to 9 p. m.; Sunday, 10 to 5 p. m. Edison's Warehouse Outlet, 766 W. Jackson.

RENT A NEW MAYTAG—25C PER WEEK
No obligation. Immediate delivery. Apply rent on purchase if desired.
LINCOLN 6900

CREDIT REPOSSESSED WASHERS $20. Small cartage charge if returned.

NEW CROSLEY $69.50 WASHER, $39.50. Terms. 4634 S. Ashland, 2751 Milwaukee. Open every eve. 'til 10. Sun. 11 to 4.

THOR WASHER OR IRONER RENTED, 25C week. Free cartage. Thor. Albany 0140.

INQUIRE ABOUT RENTING A WASHER— — 25C WEEKLY. NEVADA 1360 —

MAYTAG AND THOR: LIKE NEW: $22 Rec. Terms. Op. eves., Sun. 621 Jackson.

NEED ROOM—35 LATE STYLE THOR Maytag, etc. $15 to $30. 2934 Lincoln-av

$79.95 G. E. WASHR., NEW, FULLY GUAR. $27.50. 775 W. Jackson. Open eves. Sunday.

NEW GEN. EL. WASHER—COST $79; NOW $34.95. Op. eves., Sun. 601 W. Washington.

Miscellaneous.

WILL SACRIFICE
nationally known oil burners, refrigerators, gas stoves, wash. machines, etc. Save 25% to 40%. Terms. Wallen-Fine Furn Co., 3300 N. Clark-street. Bitt. 2339

MACHINERY AND EQUIPMENT.

TIME CLOCKS—REBUILT GUARANTEED 1 year, all makes. Largest selection in the city. $35 up. 202 N. Halsted. Mon. 6198

WANTED ARCH WELDER, 200 OR 300 amps. Must be in good condition. Has to be gas powered. Address N 138, Tribune.

A. C. AND D. C. MOTORS, UNIT HTRS., blowers bought, sold, repaired, exchanged. ARTHUR WAGNER CO., 701 W. Washington

24" SGL. DRUM SANDG. MACH. 6" JOINer, 2 cab. makers' benches, air comp., hd. screws. Vincent, 1721 Elston. Arm. 1448.

10 ELEC. VIS. GAS PUMPS, $25 EA. Waggoner Greas. Pal., 5307 W. Cermak. Cic. 4577

VALVE REFACER—BRACE LINING MAchine, spray gun. Berkshire 2740.

WANTED - 16 INCH LATE TYPE LATHE ADDRESS O F 52, TRIBUNE.

BARTER AND EXCHANGE.

WILL TRADE—BEAUT. 9 PCE. DINING room suite for 4 mos. rent of 4 or 5 rm. heated apt., unfurn., N. W. Belmont 1875.

OLD AGE CPLE. WILL EXCH HI-CLASS restaurant for cash, bldg. bonds, gd. securities. Z. T. RITSOS, 6 N. Clark.

PAWN TICKET—1¾ DIAMOND, COST $650, perfect; pawned $170 State Pawners' Society; sell for $75 or what? Dea. 2548.

SEWING MACHINES.

CLOSEOUT—ALL MAKES. DRASTICALLY reduced prices; treadles, portables, consoles. Must raise cash. 1952 Irving Park.

WILL PAY CASH FOR USED SEWING MACHINE. ANY MAKE. NEVADA 7544.

100 REBUILT SEWING MACHINES, $5 UP. All makes. Guar. Wieboldt's, Chicago.

TO RENT—ROOMS—CENTRAL.

CHICAGO-AV., 30 WEST.
Modern 24 story tower residence. Radio, telephone, carpeted floors, running water or bath. Social and athletic privileges. Walking distance to loop.
800 NORTH. WHITEHALL 6211.
LAWSON Y. M. C. A.

SINGLE ROOMS WITH PRIV. BATH. $7 UP. HOTEL DALTON, 1234 SOUTH WABASH.

Hotel Rooms.
$5—NO HIGHER—$5
LUXURIOUS HOTEL ROOMS FOR LESS. Bath and shower; 24 hour hotel service. THE WESTON, 355 W. MADISON-ST. LEEDS HOTELS.

TO RENT—ROOMS—SOUTH.

BLACKSTONE, 5519. DOR. 4100.
UNIVERSITY HOTEL
HOMELIKE PRIVACY, REFINEMENT. New, mod., 100 rms., 100 baths, nr. I. C. exp. $7 WEEKLY, $2-$2.50 DAILY. BEST HOTEL VALUE IN THE CITY.

KENWOOD, 6433—ATTR. OUTSD. RM. 2 windows. Pri. fam. $4. All tran. Dor. 0364

KIMBARK, 6414—PLEASANT, LIGHT, CLN., comf.; nicely fur.; adj. bth. I. C., L.; reas.

KIMBARK, 6224—CREST APTS.; LRG., LT. rm., adj. bath; also sgl. rm.; I. C., L exp.

MERRILL-AV., 6921—UNUSUALLY ATTR., lgt. rm.; priv.; all tran. Reas. Mid. 5384.

MICHIGAN, 2505—1-2 RMS. CLEAN, OUTS. Run. w., md. serv., ex. tran., $2.50 wk. up.

NORMAL-BLVD., 6400—ENGLEWOOD 3700 NORWOOD HOTEL.
New double inador bed; adjoining baths. All trans.; cafe; $6 week up; also kit. apts

WOODLAWN, 6542—NICELY FURN. RMS.; run. water; also hskpg., $3 up. All tran.

65TH-PL., E., 1449—NICELY FURN. DAYlight rms., sgl. and dbl. All trans. $2-$3.

Hotel Rooms.
$6 WK. Room with Private bath. You'll enjoy these comfortable, light, warm rooms. Unexcelled service. All forms of transportation at door.
PARKLAND HOTEL
1550 East 63d-street at Jackson Park.

$5.00 PER WEEK $5.00
Newly decorated, smartly furnished rooms. Tub or shower bath; complete hotel service.
SOUTHLAKE HOTEL,
4711 KENWOOD-AV. ATLANTIC 2610.

NEW MICHIGAN HOTEL.
IDEAL WINTER RESIDENCE.
10 story fireproof bldg.; lge., light rms.; nicely furn.; fresh dec.; $5 wk. $1.50 daily up; rest. and shops in hotel; 24 hr. serv. cor. MICHIGAN-BOULEVARD AND 22D-ST.

—LIVE NEAR THE LOOP THIS WINTER—
830 S. MICHIGAN HOTEL.
Live in this 7 story modern fireproof bldg. Walking dist to loop, business and amuse. $5.50 PER WEEK. $1.50 PER DAY.

$7—NO HIGHER—$7
LUXURIOUS HOTEL ROOMS FOR LESS. Bath and shower; 24 hour hotel service. THE CARLTON, 1517 MICHIGAN-BLVD. LEEDS HOTELS.

LITTLE HOTEL, 6817 DORCHESTER—Shwr.; $5 wk:, low m'thly rate. $1.50 day.

TO RENT—ROOMS—NORTH.

ASTOR, 1320—UNFURN. LIGHT RM. WITH bath for refined emplyd. person.

BELLE PLAINE-AV., 848—LGE. FR. RM. Priv. lav., bus., man. Priv. home. Bit. 6733.

BRIAR-PL., 434, NR. BELMONT HARB.—Attr. rm.; reas.; pri. fam.; man. Buc. 0340.

CLARK, N., 2026. MOHAWK 3460.
NEW BLDG., OPP. LINCOLN PARK.
HOTEL CLAYTON,
300 MOD. ROOMS. BEAUTYREST BEDS.
$5.00—PER WEEK—$5.00.
FREE RADIO. 10 MIN. TO LOOP.

DEARBORN-ST., N., 1447—NEWLY FURN. outside rms., private baths. Hotel service.

EDGEWATER—D. PLEAS. RM., PRI. BATH, twin beds, priv. home privileges. Sun. 7898.

ERIE, E., 215—FAIRFAX HALL FOR GIRLS. Attr. slpg. rms. $2.50-$5, board opt.

FULLERTON, 510—1ST FL.; NICE, LT., comf. rm.; running water, adj. bath. Reas.

FULLERTON, 637 [2300 N.]—SLEEPING rooms. Single, dble. Reas. All trans.

HERMITAGE, 4530 N.—2D. LGE. RM. ADJ. priv. bath. Priv. family. All trans. $3.

KENMORE-ARDMORE — LARGE, WARM rooms. Private house; meals optional. Suit 2 or more. Reas. Tel. Ardmore 5259.

MICHIGAN-AV., N., 843—BEAUTIFUL CLUB for yg. bus. girls; $4.50-$5; walk to loop.

ONTARIO, 113 W., 620 N.—NEAR LOOP; new. dec., inner mat. Ser. dly. $2.50 wk. up.

PINE GROVE, 2744, PINEWOOD HOTEL, at Diversey. Comfortable rooms, $4.50-$6.

SHERIDAN-RD.-EDGEWATER ROOM; UNusual environment in modern 6 rm. apt.; private bath; business man; good references; Gentile. Sheldrake 7195 for appointment.

THORNDALE, 1324—RESIDENCE, 1 FRT. Also 1 side rm., clean and pleasant; automatic heat. 5900 N. Howard Exp.

WABASH, 820, N.—SLEEPING RMS.; $2.50 up; running water, showers; men only.

A CLUB FOR MEN
With quiet, attractive rooms. Complete club facilities, swimming pool, gyms, cafeteria, etc.; 24 hour serv., bus, L, surface trans.
Lincoln-Belmont Y. M. C. A.
3333 N. Marshfield-av. Bittersweet 3333.

SAVE TIME AND EXPENSE—10 MINUTES to Loop; newly decorated, $3.25 double. $4.25 sgl. includes all privileges—gym, pool, fenced parking lot, 24 hour alert service. NORTH AVENUE Y. M. C. A. 1508 N. Larrabee-street. Lincoln 2633.

$6 WEEK UP, DAILY $1.50.
ALL ROOMS WITH PRIVATE BATH.
WINDALE HOTEL, 6019 Winthrop-avenue

THE WYNDON HOTEL.
Complete hotel service. Weekly $3.50 up. Daily $1.00 up. 828 Windsor.

— — BARRY-BROADWAY HOTEL — — $5 a week and up. 3020 Broadway. Bittersweet 1600.

UNUSUAL ROOM—FOR A REFINED MAN; private fam.; best transp. Ravens. 7538.

4416 CLIFTON—LIGHT, WM. RMS., PRIV., $3.50; nr. trans. Gent. pref. Ard. 6502.

Hotel Rooms.
4943 KENMORE. LONGBEACH 4234.
HOTEL NORTHMERE.
All outside rooms; refurnished, recarpeted and redecorated; every room with bath or shower; complete hotel service; Argyle L. bus or surface lines; $5.50 weekly and up.

$5—NO HIGHER—$5
LUXURIOUS HOTEL ROOMS FOR LESS. Bath and shower; 24 hour hotel service. THE STRATFORD, 4131 SHERIDAN-RD. LEEDS HOTELS.

$4 Sgl., $6 Dbl. Modern Rms.
Elevator service. Running water. Phone St. Regis Hotel, cor. Clark and Grand. 500 N.

— CHELSEA HOTEL—920 WILSON-AV. — 2 rm. suites, connectg. bath. $11 wk. for two. Single with bath, $6.50 wk. up. $2 day.

TO RENT—ROOMS—NORTHWEST

FULLERTON-AV., 3117—FURN. SLEEPING rm., h. w. heat. Private family. $4.

. . . . LIVE IN . . . .
RESIDENTIAL DISTRICT.
It is much more homelike, yet within 12 minutes of the loop via C. & N. W. R. R.; modern building, cafeteria, gym, swim., etc.; near churches, public evening high school, bus and surface lines; 24 hour service.
IRVING PARK Y. M. C. A.,
4251 Irving Park-blvd. Pensacola 1070.

— CONVENIENT AND REASONABLE — 15 minutes to loop. Modern rooms, $4-$5 wk. New crystal and tile bathrooms. Good food in our new cafeteria. Club privileges. Y. M. C. A., 1621 W. Division-st. Bru. 4380.

RM. IN PRIV. HM. REA., LOC NR HEALY stat. Mil. R. R., conv. for com. Bel. 4514

TO RENT—ROOMS—WEST.

IDEAL LIVING QUARTERS—ALL CLUB priv.; 24 hr. serv.; all transp.; $4-$5 wk. SEARS-ROEBUCK Y. M. C. A. 820 S. Kedzie-avenue. NEVada 3800.

TO RENT—HOUSEKEEPING ROOMS.

South Side.

BERKELEY, 4443, S.—1 AND 2 RM. APTS. Run water, gd trans.; $3 up. Alt. 3336.

DREXEL-BLVD., 5004—3 RM APT., BATH elec. refg., $35. Also sgl. Adlts. All tran.

DREXEL, 4743—CHEERY 1-1½ RM. PULLman kitch. Adj. bath. $25-$35 mo.

ELLIS, 6334—1-3 RM. PULL. KIT. APT.; attr. furn.; clean; exc. ht.; A1 trans.; reas.

ELLIS, 6144—3 RMS., PCH., NEWLY DEC. Well furn., refg., all trans. Adults. No pets.

GREENWOOD, 6215, 3D. GD. HOME COOKing; nr. L, surf., I. C.; $7. Hyde Pk. 3596.

GREENWOOD, 6245—2 RS., FOR LT. HSKP Lgt., clean; elec. refrig.; adults. $7.50.

HARPER, 6249—1 RM. KIT., COIL SPRG., wall bed, run. water; I. C., surf., L. $4.50

KENWOOD, 6117-19—2 CLEAN 3 PCH. RL kit.; refg.; spec. attn. ph. calls; I. C., sur., L

KIMBARK, 6621—OUTSIDE 3½ RM. BDRM. Pri. bath. Adults. Refrig. Blk. I. C., $12.

KIMBARK, 6414—2 LG. RMS., NICE. FURN. Elec ref. I. C. L. Adults. No dogs. $9.

KIMBARK, 6530—BEAU. 3 ROOM APT., newly furn. and decor.; priv. bath, frig.

— — — — — KIMBARK, 5101 — — — — —
1-2-3 rms. Newly dec. Refrig. Slpg. rm., $2

LAKE PARK, 4917—CLEAN, WARM KIT. apts., pri. bath. $5 up; 4 rm. basmt. Adults.

VERNON, 6217—1-2-3 RMS., WELL FURN., new. dec., refrig. opt.; ½ blk. L. surf. $4-9.

WENTWORTH, 7220—LRG. ROOM, COMPL. fur.; kit. priv.; $4; company to elderly lady

TO RENT—HOUSEKEEPING ROOMS.

South Side.

62d E. 1154 UNIV.—L. SURF.; CLEAN; 2 pch.; refg.; 1 lg. frt., refg.; reas. Ofc. bell.

69TH, W., 623—1-2 RM. COZY APTS.; NEWly dec., private bath. $4-$8. Nor. 1800.

62D-ST., E., 922—COMP. FURN. 1-2-3 ROOM apts., spic-span; rollaway beds; $4.50 up.

North Side.

ADDISON, 950 — 1 AND 2 ROOM KITNT. apts.; $4.25 up; also sleeping rms.; bus & L.

ASHLAND, N., 4879—2 LARGE, LGT. RMS. Frig.; real kit. Priv. entr. Homelike. $8.

BELDEN, 1045 — 1-2 RM. KIT., NICELY furn., dec.; elec. ref.; free pkg.; $3 up.

DOVER, 4608 — 2 RMS., HSKPG.; REAL kitchen, slpg. pch.; 1 blk. E. Clark; ex. trs.

KENMORE, 4618—KENMORE HOTEL APTS. 1-2 rms., $5 to $10 wk. Wilson L or bus.

KENMORE, 4021—FRONT RM. KITNT., 2D flr., refrigerator, $5.50; for 1 or 2.

LA SALLE, N., 1525—3 RM. APT., 2D FL. $7; sgl.-dbl. hskpg. rms., $2.50-$4; r. water.

LAWRENCE, 917—1 AND 3 RMS., COMPL. furn., gas, elec. refrig. Adults.

MAGNOLIA, 4532—NEWLY DEC. 1 AND 2 rms., pr. pch. Frig. $4 up. All transp.

MAGNOLIA, 4541—1-2-3 RMS., NICELY furn.; 2 beds, bath, elec. refrig.; all trans.

PINE GROVE, 3915—1-2 RM. KITS. $4 UP. New dec., comp. furn. Nr. L, lake. Gd. tr.

SHERIDAN, 4725—NEWLY OPENED FOR insp., 1-2 rm. apts.; Frig., maid serv.; reas.

SHERIDAN-RD., 4804—1-2-2½ RM. APT.; new. furn., dec., $5.50 to $10.50. All tr.

SHERIDAN, 4715—COMP. FURN. 3 RM. apts. Pri. bath. 1 rm. kit. Frig. Adults.

WELLINGTON 515—BEAU. 3 RM. APT.; rollaway bed. Venet. blds.; frig.; pri. shwr.

WILTON-AV., 3824—1 RM. KIT.; PRI. BATH, pri. entr. Sher. exp., bus. Adults. $7.

WINTHROP 5828 3 RM BASEMT APT. Also sgl. rm. kit., $4 up. Res. dis. Gd. tr.

4014 CLARENDON, N.—CLEAN, LARGE, frt. 2 rm. apt., $8; sgl. hskpg., $5; all Frig.; slp. rs., suit. for 1 or 2. Bus, L, surf.

Northwest Side.

KILPATRICK, 2255—FRONT 2 RS., FURN.; elec., gas, heat, linens; $6 week; adults.

BOARD AND LODGING.

North Side.

GENEVA-TER., 2415—PRIV. FAM., HOME priv.; 2 young men; $10 ea. Lin. 5839.

HERMITAGE, N., 4141 [1700 W.]—COZY R.; ex. hm. ckg.; gent. pref.; $8.50 wk. Gra. 2185.

SHERIDAN, 5643—HSE. FRT. DBL. FACING lake; ex. mls., pri. fam. Reas. Sun. 9319.

DEL MONTE HOTEL—454 MELROSE AT Lake Shore-dr., 3240 N. All outside rms.; with meals, $10.50. Atmosphere of priv. club.

LGE. SUN RM., EX. MLS.; PRIV. F.; NR. lp.; all trans.; $9; dbl. $7.50 ea. Edg. 6114.

West Side.

WARREN-BL., 2832—WARM, CLEAN; REAL home; ex. meals; $7.50; all tr. Ked. 9029.

Convalescent Homes.

HOME FOR AGED INFIRM MILD MENTAL AND CONVALESCENTS. MID. 1605.

Children.

GOOD HOME—1 OR 2 CHILDREN; NEAR school, parents optional. Irving 7045.

BEST CARE, SMALL CHILD OR INFANT. Nice location; gd. food. Reas. Ind. 0651.

HOTELS AND APARTMENT HOTELS.

7100
So. Shore Drive
[END OF 71ST-STREET.]
THE SOUTH SHORE VIEW
OVERLOOKING LAKE AND COUNTRY CLUB.
1-2-3 ROOMS,
Newly Furnished and Decorated.
COMPLETE SERVICE. DINING ROOM.
MODERATE RENTALS.
25 MIN. TO LOOP—I. C. TRANS.
South Shore 8700.

WIL-MAR APARTMENT HOTEL
11 WEST DIVISION-ST.
Newly decorated 1 rm. kitchenette apts.; 24 hour service; 12 story fireproof bldg. Restricted clientele. Moderate rentals. 10 minutes to Loop. SUPERIOR 7243.

MARK TWAIN HOTEL
NEW FIREPROOF BLDG. 5 MIN TO LP.
Daily, $2 Up; Wkly., $8 Up.
Beautyrest Mattresses. Tub. Shower. FREE RADIO IN EACH ROOM. Single rooms, suites. Garage service. 111 W. Division, at Clark. Lincoln 7110.

Montrose Beach Hotel
1-2-3 Room Apts., $40 Up.
$2.50 and up daily; $12.50 up weekly. Soundproof, elegantly furnished; refrigeration; free radio; coffee shop and garage. 24 HOUR HOTEL SERVICE. 925 Montrose avenue. Bittersweet 7700.

WELLINGTON ARMS
2970 SHERIDAN-ROAD.
Smartly furnished 1 to 4 room kitchen apts., overlooking Lincoln Park and the lake; 15 minutes from the loop. Furnished and unfurnished. Rates begin at $40 unfurn. $55 furn. Daily rate, $2.50 up. Bit. 4600.

HOTEL SHORE CREST
420 WRIGHTWOOD-AV. DIV. 4800.
OVERLOOKING LINCOLN PK. AND LAKE
We offer you attractive, dignified surroundings, true home comfort; 3-3½ room kit. apts., comp. serv. from $100. HOMELIKE rooms WITH BATHS, $10 up. Excel. cafe.

The Commonwealth
AT THE GATEWAY TO LINCOLN PARK.
PINE GROVE AT DIVERSEY-PKWY.
250 rooms. Thermostatic heat control. Unexcelled cuisine in our beautiful new dining room. Barber and beauty shop. Valet. Garage. Reas. rates. Phone Diversey 9805.

DEVONSHIRE HOTEL.
IDEAL WINTER RESIDENCE.
The most conveniently located hotel on the near north side. 24 hour hotel service. $7 week up. Special monthly rentals to permanent guests. 19 EAST OHIO. SUPERIOR 4900.

THE EMBASSY,
Pine Grove at Diversey. Div. 4440.
Desirable bachelor suites now available. Large living room, bedroom, bath; ample closet space. Attractively furnished; complete service. From $65; 18 minutes to loop. Management, DOWNS MOHL & CO.

$6.00 PER WEEK $6.00
Modern, smartly furnished outside rooms. Complete hotel service. 10 minutes to loop.
HOTEL ALCAZAR,
3000 WASHINGTON-BLVD.

NORTH PARK HOTEL,
CORNER OGDEN-AV. AT CLARK.
Opposite Lincoln Park. Mohawk 3200. Beautifully furnished 1-2-3 rm. apts. Complete hotel service. All outside large apts. 10 min. downtown. New dec. Reas. rates.

SHELDRAKE HOTEL
1-2-3 rm. kit. apts. OVERLOOKING LAKE. Unusually attr. furn. Compl. hotel service. Bus at door. Rates as low as $45 PER MO. 4520 CLARENDON-AV. LON. 8600.

Lincoln Park Arms Hotel.
Bedrm. apts., very attr.; inador bed in liv. rm. Beau. view of park, lake. Day, week, or mo. Also 1 rm. apt., twin or double beds. 2738 PINE GROVE-AV. MOHAWK 3102.

HOTEL CARLING.
You should see our $6 week private shower rooms. Daily, $1.50 single and up. Our dining room serves excellent food. 1512 N. LA SALLE-ST. MOHAWK 1200

LA SALLE MANSIONS.
1, 2 and 3 room mod. apts., $3.50-$6.50 and $10. Walking distance to loop. 1039 N. LA SALLE-ST. DIV. 4993.

Htl. Whitestone, 2653 N. Clark
All outside rms.; clean, comfortable; full htl. serv.; 75c to $1.50 per day. $3.50 wk. up

1244 N. DEARBORN HOTEL.
$5 WKLY. 300 RMS. FIREPROOF BLDG. SWIMMING POOL in HOTEL included.

WACKER HOTEL—NEW FIREPROOF BLDG. Outside rooms; private baths; $7 wk. up. 111 W. Huron-st., cor. Clark. Select clientele.

EASTWOOD TOWERS——NEWLY DECOR. Nicely furn. 1-2-3 rm. kit. apts. Complete hotel service. $37.50 up. 922 Eastwood-av.

BUENA PARK HOTEL
4145 Broadway. 350 newly furn. outside rms. $6 wk. up; L. bus. st. car at door.

739 BELMONT—LAKE VIEW APT. HOTEL. Kitch., elev., compl. serv. Lake View 8722

CLARK, N., 1015—HOTEL OLYMPIC. PRV. rm., bath; free radio; $1.50 dly. $6 wkly.

STORY HOTEL, 2115 SEDGWICK—¼ BLK. to car-bus-trans. $5 wk.; spec. mo. rates.

HOTEL LINCOLN, CORNER CLARK, LINcoln and Wells. 300 Outside Rooms

HOTEL BELPARK—3244 N. CICERO. Chgo's newest hotel. $6 up wk. Ave. 4480.

ROOMS, SUITES AND APARTMENTS—$2.50 day up. Hotel Maryland, 900 Rush-st.

THE CORONADO APTS.—1-2-3 ROOM KITS., $50 up; near lake. 1061 Rosemont.

OAK, W., 104, OR 120 W. SCHILLER—Hotel rms., $3 up; 1-2-3 hskpg. rms., $4-$8.

HOTELS AND APARTMENT HOTELS.

HOME
AT THE
DEWEY APARTMENTS
in the
EDGEWATER BEACH HOTEL
IS IN EVERY SENSE A REALITY.
NOWHERE IN THE CITY ARE FRESH AIR, VIEW, QUIET, AND SPACIOUS SURROUNDINGS PROVIDED IN SUCH ABUNDANCE. YET RENTALS ARE MODERATE.
SINGLE APARTMENTS ARE PRICED FROM $65. TWO ROOM SUITES FROM $110. NEW SUNPARLOR SUITES FROM $175.
COUNTRY CLUB LIFE WITH CITY ADVANTAGES.
Sudler & Co., Rental Agents.
Noble T. Macfarlen, Apartment Manager. 5300 BLOCK Sheridan-road. Telephone Longbeach 6000.

THE STEVENS APARTMENTS IN THE SPOTLIGHT
Their charm, their completeness, their accessibility to entertainment and business, their strict privacy, their superb outlook . . . .
ONE ROOM APARTMENTS.
SINGLE FROM $50, DOUBLE FROM $75.
TWO ROOM SUITES FROM $115.
STEVENS HOTEL
Phone Mr. Plengey . . . . . Wabash 4400.
Sudler & Co. . . . . Rental Agents.

New Rooms
READY NOW AT THE
GREAT NORTHERN HOTEL
Change now to newer, brighter quarters downtown! Save transportation and an hour a day! Enjoy new decorating, a larger room, bigger bath, more closet space.
$45 MONTHLY.
Spacious suites, $100 up. Rooms of every type for single or double occupancy. Inspection any time or phone
HARRISON 7900.
DEARBORN, JACKSON AND QUINCY. Opposite Post Office.

DEARBORN PLAZA
KIT. APTS., $12.50 WK. UP.
ROOMS $9 PER WEEK; DAILY, $2.50. KITCHENETTE APTS., $50 MO. UP. Newly decorated. Refurnishing and carpeting in progress. Newest 15 story bldg. on Gold Coast. Walking distance to Loop. 1032 N. DEARBORN-ST. WHI. 6464.

40 E. OAK
1000 NORTH.
One of the distinctive kitchenette apartment hotels in Chicago. We invite your inspection for a comparison of rental values. REFERENCES. WHITEHALL 6040.

SARATOGA HOTEL.
NEWLY DECORATED ROOMS $5 WEEK. 27 S. DEARBORN. RANDOLPH 7020.

APARTMENTS AND ROOMS TO SHARE.

A COMPLETE ROOM, APT., AND BOARD service. Chicago Room Registry, Dea. 2713.

JEWISH MAN, 29, COLLEGE EDU., DES. rm. to sh. same. Address B 589 Tribune.

MOTHER AND SCHOOLGIRL TO SHARE 3 Rm. Apt. with Same—Kedzie 8128.

WANTED YOUNG MAN TO SHARE LARGE apt. with same. Address N 560 Tribune.

YOUNG SINGLE MAN WILL SHARE HIS 4 rm. apt. with cple. Dor. 5727 aft. 7 p. m.

GIRL WILL SHARE MOD. 2 RM. APT. with same. Reas. Good trans. Edge. 3055.

TO RENT—HOUSES.

Northwest Side.

$40-$42.50—LGE. 5 ROOM BUNGALOWS. Mills, 7610 W. Grand-av. Merrimac 6000.

5 RM. MOD. BRK. BUNG.—GAR. SIDE drive. $50. 5057 N. Bernard-st. Ave. 7650.

Suburban—North.

6 RMS., 2 B., BRICK, 2 HEATED PCHS., oil; 2 cars; conv. loc. $100. Winnetka 253.

WINN., NR. HUBBARD WOODS SCHOOL; 4 bedrms., 2½ baths. Poss. now. Uni. 7444.

TO RENT—APARTMENTS—SOUTH.

General List.

ONLY 2 APTS. LEFT.
3-4 rooms, steam ht., gas refrig. 1522 E. 66th-place. Union State Investment, Co. [GENERAL REAL ESTATE BROKERS.] 3026 E. 92d-st. South Chicago 1900.

One, Two, and Three Rooms.

3 ROOMS
$37.50.
Mrs. McCurdy. Drexel 3335

2½ RM., 1ST APT.—STRICTLY MODERN. elec. refr. free, $35. All trans., Jackson Pk. Rent only to purchaser of furniture. $250 cash req. Inq. 6760 Stony Isl. Suite 202.

AVAIL.—1015 E. 52D.
Desirable 2 rm. apt.; gas, light, and refrig furn.; modern bldg.; nr. bus. See janitor.

8128 INDIANA—3½ RMS., INADOR, TILE bath, shower, free gas, G. E. refrig., all outside rooms. Immed. possession.

1435-45 E. 67TH-ST.—3 ROOM KIT. FREE refr.; near I. C., Jackson Pk. Avail. now $37.50. Agent, 1451 E. 67th. Hyd. 0240.

7455 MERRILL-AV.—2 LGE. MOD. RMS.; bedrm.; free refr.; immed. poss.; $37.50.

Four, Five, Six Rooms, and Larger.

Choice 6 Rms. and 2 Baths.
Living room and dining room in front. Elec. refrig., built-in tub and shower. 6058 HARPER, 2D, $70.

5014 DORCHESTER—7 ROOMS, 2 BATHS.
5012 Dorchester, 6 rms..........$67.50-$70
SCHMIT & WATT.
40 N. Dearborn. Randolph 1984.

DESIRABLE 5 ROOM APT.—2D, 1 BLOCK to Jackson Park and U. of C., I. C., "L" and surface transp. $52.50. 6054 Harper.

YATES-AV 7355—4 LGE. OUTSIDE RMS. nr. I. C., good shop. dist. Owner on prem

5 ROOMS — REFRIGERATOR, GARAGE. Very reas. 2321 W. Marquette. Hem. 5727.

6 RM.—GD. TRAN.; VENETIAN BLINDS; $60; avail. Mar. 1. 1204 E. 82d. Reg. 7260

6620 GREENWOOD-AV.—MOD. 5 RMS., porches; nice yard. Reas. Midway 4096.

7206 VINCENNES-AV., 3D FL., 4 RMS., elec. refrig. $37.50. See janitor.

837 E. 65TH-ST.—4 RMS., G. E. REFR. IMmediate poss.; st. car, L trans. $37.50.

6640 MARYLAND—4 ROOMS; ELEC. REF.; street car and L transportation; $37.50.

SUBLSE—LGE. MOD. 5 RMS. AND SUN RM. 1st flr., $65. 7647 Essex. Reg. 7664.

6657 DREXEL-AV., 2D—6 RMS., STM. HT. $40; will decorate. Yards 0807.

SUBLEASE—SEPT. 1ST. 9011 LANGLEY; 4 lt. rms.; refs.; inador.; new dec. Rad. 2884.

TO RENT—APARTMENTS—NORTH.

General List.

1433 CARMEN-AV.—3½ RMS., FREE REFR. and gas., gd. tr. See jan. or call Fra. 0353.

TO RENT—APARTMENTS—NORTH.

General List.

1400
Lake Shore Drive
GAS, ELECTRICITY AND REFRIGERATION INCLUDED IN RENTALS.
2 rooms—Liv. rm., dinette, kitch..$60-$72.50
3 rooms—Liv. rm., bedrm., kitch..$75-$92.50
4 rms.—Liv. rm., bedr., din., kit. $82-50-97.50
5 rms.—Liv. r., 2 bedrs., 2 baths. $130-$140
6 rms.—Liv. rm., 3 bedrs., 2 baths. $170-180
Elmer A. Claar & Co., Agts.
Whitehall 4180.

3520 LAKE SHORE-DRIVE.
One ideal 3¼ rm. apt. with rooms overlooking drive. Bedroom and in-a-dor. Ample closets. Moderate rental.

— — 415 FULLERTON-PARKWAY — —
2-3-4 Rooms.....$60 and up.
Opposite Lincoln Park. 24 hour elev. serv. PETER F. REYNOLDS, LINCOLN 1518.

One, Two, and Three Rooms.

2322 Commonwealth Apts.
Spacious 3 room apartment. Carpeted. Rental includes gas, elec. refrigeration, 24 hour desk and switchboard service. 2322 COMMONWEALTH-AVENUE.

1400 LAKE SHORE-DRIVE.
3¼ ROOMS; LIV. RM., BEDRM., INADOR BED; DINETTE PULLMAN KITCHEN'TE; EAST EXPOSURE; $80. AGT., WHI. 4180.

734 WRIGHTWOOD.
3 room apartments; 2 beds; free gas. See agent on premises or call Randolph 6171.

SUBLEASE—1400 LAKE SHORE-DRIVE. Living room, Pullman kitchen, inador bed, bath, unfurn., $52.50. Agents, Whi. 4180.

SUBLEASE, NR. NORTH SIDE, 2752 N. Hampden-ct. 2½ rms.; Apt. 3MM. Immed. occupancy; Exc. trans. Apply apt. or office.

5920 RIDGE—2 RM. APT. ELECTRIC GAS refrig. included. Excellent trans. Conven. to schools and stores. Agent on premises.

5005-11 N. ROCKWELL AT ARGYLE—3½ rooms, newly dec., refrig., well maintained building. Adults. $40. Agents on premises.

2-3 R. KIT.—FREE REFRIG.; NEAR L AND bus. 1365 Greenleaf-av. Rogers Park 6360.

1100 N LA SALLE—1-1½ RMS., $37.50 UP. 24 hour switchboard. Div. 5320.

4501 MALDEN—2½ RMS., FRONT; FREE light gas, refrig. $38. Edgewater 8409.

3½ RMS.—BEDRM., INADOR; CARPETED; free gas, refrig. Conc. $57.50. Bri. 5261.

Four, Five, Six Rooms, and Larger.

3750 Lake Shore Drive
5 TO 8 ROOMS.
EXCLUSIVE APARTMENTS.
Large, spacious rooms; wood-burning fireplaces, cross ventilation; swimming pool. Outstanding in every way.

1016 HOLLYWOOD-AV.—6-7 ROOM APTS.; block west of Sheridan-road; Lake view; unusually well arranged; large rooms; sun and sleeping porches............$115-$135

665 GRACE-ST.—5-6 RM. APTS.; 1 BLOCK west of Lake Shore-drive and park. Well arranged, attractive rooms; sun and sleeping porches. $65-$90. Graceland 6480.

180 E. DELAWARE.
5 room apartment includes 2 master bedrooms, with colored tile baths. Gas, light and refrigeration included in rent.
Direction Downs Mohl & Co.
I. M. RYAN, MGR. WHITEHALL 5100.

5 AND 6 R. APTS. EXCL. ROG. PK. CO-OP bldg. Canv. walls, beam ceiling, studio liv. rm., tile baths, cabt., kitchs. Facing 20 acre pk. Bldg. has priv. swim pl., recreatn. rms. $92.50 to $100 and $130. Gentiles. 2440 Estes-av. or Wirtz, Haynie & Ehrat. Wel. 3000.

1400 LAKE SHORE-DRIVE.
6 rooms; large living room, 3 bedrooms, 2 bath rooms; east, south and west exposures; gas, light and refrigeration included in rental of $170. Agent, Whitehall 4180.

1400 LAKE SHORE-DRIVE.
6 rooms; large living room, 3 bedrooms, 2 bath rooms; east, south and west exposures; gas light, and refrigeration included in rental of $170. Agent, Whitehall 4180.

1400 LAKE SHORE-DRIVE.
3½ ROOMS; LIV. RM., BEDRM., INADOR BED; DINETTE, PULLMAN KITCHENETTE; EAST EXPOSURE; $80. AGT., WHI. 4180.

999 LAKE SHORE-DRIVE.
9-10 rm. apts. in Chicago's finest apt. loc.; mod.; imm. occu. Reas. rental. Ran. 5025.

4405-7 N. CLARK—MODERN 4½ ROOM apt., 2 bedrooms, colored tile bath, $42.50. Also 5½ rooms, 3 bedrooms, $55. See janitor or call Randolph 3477.

3730 LAKE SHORE-DRIVE.
5 rooms and sun parlor; lobby floor; corner apt.; sublease, $110. Bittersweet 2345.

1458 ARGYLE-ST.—DESIRABLE 4 RM. AND sun parlor apt. Well kept bldg. Good transp. See janitor. 1450 Argyle-st.

6 AND 8 SPAC. ROOMS—2-3 BATHS; NR. park, beach, golf course; all trans; $85-$110. 700 Irving Park-blvd. LAK. 6480

6536 GLENWOOD—NEAR LOYOLA EXP. station; 5 large rms.; sun par., rear pch. H. W. CROXTON & CO. 4723 Broadway.

5 LARGE ROOMS, TILE BATH, DESIRAble; sublease till Oct. 1, $52.50. One block to "L." Niles Center 1136 or 2600.

4 RMS.—GLZD. PCH.; WILL DECORATE TO suit. 3d flr. 715 Belmont. Shel. 2422.

MARSHALL FIELD GARDEN APARTMENT homes 411 Blackhawk-st. Lincoln 2121.

IF YOU WANT A BEAUT. APT., REFINED nghbrhd., reas. rent, call Edgewater 6613.

4 RMS. AND BATH IN REAR BLDG., STM. and hot water. $20 mo. 741 N. Dearborn-st.

TO RENT—APARTMENTS—NORTHWEST.

General List.

One, Two, and Three Rooms.

3 RM. APT UP TO DATE BLDG.; NR. GD shop; all trans. 10:30-5. Ind. 0924.

Four, Five, Six Rooms, and Larger.

2091 STAVE-ST.—4 ROOMS, 2 BEDRMS., glazed pch. Newly dec. Stove heat. $25.

TO RENT—APARTMENTS—WEST.

One, Two, and Three Rooms.

3 RM. MODERN APT.—STEAM HEAT. Gentiles, $35. 1441 S. Pulaski-road.

— — 805 N. LA VERGNE-AVE. — — 3 rm., inador bed, refrig.; good trans.

Four, Five, Six Rooms, and Larger.

5 BEAUTIFUL MODERN RMS.—G. E. REfrig., all trans., reasonable. Col. 0696.

4 ROOMS — STEAM HEAT, $35; GOOD transp.; janitor. 149-51 S. Whipple.

TO RENT—APARTMENTS—SUBURBAN.

SOUTHWEST.

Oak Lawn—36 minutes to loop.

$47.50—3½ RMS., MODERN APT. ELEC. refrig. Nr. L. Janitor. 101 S. Harvey-av.

WEST.

Austin—14 minutes to loop.

ATTRACTIVE 4-5 RM. APTS. NOW AVAILable; Oak Park and Austin. $42.50-$85. LANG, WEISE & CELLA, RANDOLPH 2574.

Berwyn—17 minutes to loop.

$45—5 RM. MOD. APT.; STEAM HT., EL. refrig. 3614 S. Clinton-avenue.

$42.50—3½ RM. MOD. APT., ELEC. REFRG. Nr. L. Janitor. 2203 S. Ridgeland-avenue.

TO RENT—FURNISHED APARTMENTS.

(See Also Hotels and Apt. Hotels.)

SOUTH.

4740 GREENWOOD—ATTRAC. 4 RM. FURN. apt.; all trans.; ideal loc.; adults; $65.

1-2 RM. KIT APT.—ELEC. REFRIG.; PRIvate baths; $5-$10. 4717 Kenwood-av.

2444 MICHIGAN-AV.—PRIV. BATH; CLEAN. AIRY KITS.; free gas, elec.; $3-$7 week.

6634 S. UNION—4-5, CLN. 2 BEDRMS., pri. bath, Frig., pch., stm. Adlts. Eng. 3722

UNIVERSITY, 6543—LGE. 2½-3 RM. APTS. Outside, newly dec., extra bed. $8.50-$10.

6319 DREXEL—2 LGE. FRT. RMS., ELEC. refg. Pul. kit. Newly dec. Reas. All tran.

COMPLETE SERVICE—QUIET, L, SURF., R. I., bus. Cut rates. 6818 Normal. Nor. 6824

VERY NICELY FURN. 2-4 RMS.—LARGE sunny. I. C., bus, surf. 1432 E. 69th-place.

4747 DREXEL—BEAUTIFUL 3 ROOM APT.; free gas, light, refrigeration; $45.

MINERVA CREST APTS.—ATTR. 1 AND 2 rm. elec. refrig., nr. trans. 6540 Minerva.

3911 ELLIS—1-2-3 RMS.; FURNISHED OR unfurn.; gas, ref. incl.; $32.50 up; all tran.

6338 EGGLESTON—1-2 RM. KITCH. BEDrm. apts.; maid serv.; very reas.; all trans.

2 RMS.—HOTEL SERV., NEWLY DEC. AND refurn. $42.50 up. 6610 Kimbark-avenue.

5742 DREXEL — 4 RMS., 1ST FL.; ELEC. refrig.; immed. poss., reas. rent. Hyd. 4965.

7015 EAST END-AV.—1 RM. APT.; ELEvator, maid service; I. C. Dorch. 8243.

WOODLAWN, 6131—NEW, DEC. AND FURN. 1-2 rm. kit. Pri. bath, el. refrig., $24-$32.

TO RENT—FURNISHED APARTMENTS.

SOUTH.

$50—2½ ROOMS—$50.
2-3 rm. kit. apts. in beaut. 7 story bldg. Numerous large closets, priv. grounds, newly decorated and furnished. 24 hr. hotel serv. THE CARYLCOURT, 4537 S. DREXEL. LEEDS HOTELS.

7010 CREGIER-AV.
APARTMENT HOTEL.
Beautiful rooms, kitchenettes with or without bedrooms. Some with modernistic furniture. Near I. C., shops, and schools.

— YALE MANOR APARTMENT HOTEL —
1 AND 2 ROOM KITCH. APTMTS. Completely furnished and serviced. TRANS. UNEXCELLED. R. I. ¼ BLK. Elev. 2 blks. Also bus and surface lines. 6616 YALE-AV. ENGLEWOOD 7900.

THE HAMILTON APTS.,
6537-39 Kenwood. 3 lovely lite rooms, very attr. furn. and dec. New bath. Free gas, lite, refrig. 1 blk. I. C. Mgr., Plaza 6537.

— — — — — 4 ROOMS, $50 — — — — —
Completely furnished; electric refrigeration. Close to I. C. and "L." 6121 WOODLAWN.

LARGE, LIGHT AND AIRY
1-2 r. kit. apt.; beau. fur. $37.50 up. Daily maid serv. Almyra Apts., 5111 University-av.

1441 E. 53D-ST.—PRI. WARM 2 RMS.; KIT., bath, inador, porch, gas, elec., free refrig. I. C. 10 min. to lp.; surf., bus; reasonable.

3 RM. FURN. APT.—PRIVATE BATH AND entrance; heat; electric; linens free; $25 mo. 721 W. 63d-place.

6332 ADA—CLEAN, LIGHT 3 RM. APT.; elec., gas, refrig. Private bath. Adults.

434 E. 109TH-ST.—LGE. 3 RM. APT., 2 blks. I. C.; nr. schl., stores. Pull. 8019.

CARLTON APT. HOTEL—2 RM. FRONT cor. apt.; refrig., light. 6440 Woodlawn.

1355 E. 47TH-PL.—2 RMS.; PRIV. LAV.; linen.; I. C. trans. $6.50 week. Sleep rms.

NORTH.

THE SHERIDAN SURF.
425 SURF-ST. NEAR SHERIDAN-RD.
Spacious 3 rooms with large living rm., bedroom, dinette, kitchenette, dressing room, closets. Extra twin inadors optional. Overlooking lake and Lincoln park. Attractive building. Homelike atmosphere.
DIRECTION DOWNS, MOHL & CO.

661 Sheridan-road
BUCKINGHAM 0701.
We invite your inspection of these attractively furnished apts. in elev. bldg., overlooking the lake. Manager on premises. 1, 1½, 2, and 3 room apts.—$45 to $80.

Lunt Beach Manor Apts.
1135 W. Lunt-av. [7000 North at Lake]. Immed. occup. 3½ rm. front apt.; fine view of lake; $65; 3 rm. dinette apt., $55; 1½ room apts., $40-$42.50; all fully equipped.

1400 LAKE SHORE-DR.
5 room efficiency, 2 bedrooms, 2 baths, large living room, dinette, kitchenette, spacious closets. Every room overlooking lake. Elegantly furnished. Call Moran. Whi. 4180.

732 BITTERSWEET
4100 north. Overlooking drive and lake. Beautiful 1-2-3 rm. kitnt. apts. Hotel service. Excel. transp. $50 up. Bittersweet 7460.

3520 LAKE SHORE-DRIVE.
One 4 rm. furn. apt. [5 rm. efficiency.] Rooms ideally arranged overlooking Belmont Harbor. Ample closets. Moderate rental.

The Kenard, 5746 Kenmore.
Sunny 1-2-3 rm. apts., $42.50 up; nicely furn.; complete serv.; nr. lake, all transp. Also 3 rm. penthouse overlooking lake.

644 SURF-STREET.
3 room apts., $60; nicely furn.; free refr.; 1 block north of Diversey; ½ block west of Broadway. Graceland 10140.

KENDALE ARMS APTS.
Attr. 1-2-3 rm. apts.; elev. bldg., switchbd.; gd. trans.; exc. loc.; $40 up. 5959 Kenmore.

LEONA APARTMENTS.
Attr. 1-2-3 rm. apts.; exc. loca.; gd. trans.; maid serv.; $40 up. 6250 Winthrop-avenue.

LOVELY FRT. APT., CHEERY SUN PARlor, lg. living rm., kitchen, brkfst. rm., ample closet spc.; furn. comp., Orient. rugs, etc.; 4-6 mos., $90 mo. 941 Carmen. Lon. 4313

— — — 3750 LAKE SHORE-DRIVE — — —
8 rooms, sun parlor, 3 baths; spacious rooms; clos., wood burning fireplace; paneled library; 4 exposures; $275 mo.; restricted.

THE BERNISS, 1414 Pratt-bl.
1 and 2½ rm. kitchenettes, with bedr., $40 up. 23 min. Loop. Complete hotel service.

596 HAWTHORNE-PLACE.
Attractive 1 rm. Pullman kits.; everything furnished; el. refr.; $37.50 up. Buc. 0147.

CAMBRIDGE APTS., 530 DIVERSEY-PKWY. 1-1½ room apts.; complete hotel service. $40 up; 1 blk. Lincoln Park; 10 min. loop.

— — — — FLORENTINE APTS. — — — —
2 rm. kit., newly furn.; excellent trans.; residential dist.; $40 up. 4866 Magnolia.

A QUAINT LITTLE FRENCH PEASANT 2 story house. COOK ESTATE. 161 E. Erie-street. Superior 2875 or 0749.

RIVIERA APARTMENTS—4845 MAGNOLIA. Completely furnished kitchenette apts.; Frigidaire; excellent transportation; $30-$35.

NEW AINSLIE APT. HOTEL—1-2-3-4 RM. bright, sunny apts.; newly dec.; elec. bldg. hotel service; $40 up. 1060 AINSLIE.

MODERNISTIC 3 RM. APT. FRIGIDAIRE. 2014 N. Clark, Apt. 9. Also 4 rm. apt., priv. bath. Reas. 4358 Broadway. Lak. 3621

3 R. APT.—EXT. BED; VERY CLEAN $48; Rog. Pk. L. 1332 North Shore. Hol. 4776.

4639 MAGNOLIA—BEAU. 2 RM. FRT. APT. Pch., priv. bath; maid serv. week-month.

LA SALLE, 1030 N.—NEWLY FURN. STUdio apts.; woodburning fireplace.

LEAVING CITY—5 R. APT., BEAU. FURN. 3 mos. 4753 Sheridan. Long B. 7139.

NEW 5 RM. APT., 1ST; NICELY FURN.; $70; nr. Berwyn L. 1340 Foster. Sun. 5175.

4 ROOMS—BEAU. FURN., $58-$60; REFR., shower; ½ blk. lake, bus, L. 1333 Touhy.

KENMORE, 4640—3 RMS., ELEC. REFR., $12; also sleeping, hskpg. rms. $4 up.

1700 GREENLEAF—SPACIOUS 4 ROOMS. Refr. Mod. $50. Nr. lake, tran. Adults.

5827 RIDGE—ATTR. 3½ RMS., REFRIG., gas, elec., $50 mo. Bryn Mawr L. Edg. 0959.

4828 KENMORE—WELL FURND. 6 RMS. Extra lavatory; adults; $65. Sunny. 8958.

4536 SHERIDAN—LGE. 3 RM. APT. PRI. bath; piano; Frig.; suit. 3-4.

1 RM. KITNT.—MODERN REFRIG. INC., gas, lt., $32.50. 2525 N. Clark. Div. 9500.

4345 KENMORE—3 RM. APT., PRIVATE bath, refrig.; all transp.; $8.75 a week.

NORTHWEST.

2 RM. MOD. APT.—PRIV. ENTR.; GAS, lgt., ht. inc. Reas. Couple. 722 N. Lavergne.

1 RM. PULMAN KITCH.—GOOD TRANS.; elect. ref., gas, light. 3355 Eastwood-av.

WEST.

"THE CHATEAU"—1-2-3 RM. FURN. APTS. 24 hr. hotel swbd.; twin beds; best trans.; Gentile. 330 N. Austin-bl. Vil. 8500. Aus. 8510

KARLINGTON APTS.—1, 2, AND 3 ROOM apartments. 4136 Washington-boulevard.

JACKSON-BLVD., 3459—2½ KIT.; GAS, LT., elec. ref.; 24 hr. ht.; Gentile; $34 mo.

ROSANNE—4024 WEST END-AV., 1½ RM. kit. apts.; ref.; maid, linen; all tr.; reas.

TO RENT—STORES.

Central.

616-18 N. CLARK—STORE [30X100] AND basement; composition flr. Shel. 0100.

South Side.

949 EAST 63D-STREET.
Excellent location for women's apparel store. 30x115.
South Side Management Co.
DORCHESTER 7900.

— N. W. COR. 79TH-ST. AND RHODES — Available for occupancy Feb. Ideal location for food mart, variety and dry goods store. DORCHESTER 7900.

1303 E. 53D-ST.—STORE CENTER HYDE Park district, suitable retail apparel; located in large apt. bldg. Eiger Realty, Randolph 2376, or agent on premises.

EAST 53D-ST.—THE SPOT
for groc., fruit, veget., delic., bakery, beau. shop; nr. 5-10c. Orr Realty. 1315 E. 53d.

ALLEY COR. STORE—WITH 4 RMS.; STV. heat. Cleaned. $25. 1010 W. 69th-street.

Southwest Side.

2651 W. 63D—NEAR CALIF. EXC. LOC.; new bldg. Only $60 mo. Peters, Cent. 4711.

North Side.

2537 SHEFFIELD—STEAM HT.; FOR LIGHT work; $27.50. Rauschert, 922 Armitage.

Northwest Side.

Drugs, Tavern, or Rest.
or dress shop. 1602 W. Chicago-av. Busiest section of the N. W. Side. Ph. Berk. 8817.

3313 LAWRENCE-AVENUE
CALL CANNING. JUNIPER 1114.

West Side.

STORE—5959 CHICAGO-AV.; STM. HT.; modern front. L. H. Freise, Hay. 5609.

60 DAYS' FREE RENT—STM. HT.; MEATS, del., tailor; reas. rent. 221 N. Cicero-av.

TO RENT—OFFICES AND SHOPS.

Central.

$1 MO. UP—MAIL-PHONE SERVICE, DESK space; reliable. 208 S. Dearborn, Rm. 902.

TELEPHONE SECRETARIAL SERV., INC. Mail; 24-hr. phone serv. 333 N. Michigan.

140 N. DEARBORN—EXTRA LIGHT, MODern offices. Single and en suite.

PRIVATE OFFICE—FURNISHED STENO. service. 1321, 111 W. Monroe-street.

(Continued on following page.)

TO RENT—OFFICES AND SHOPS.

(Continued from preceding page.)

Central.

32 N. STATE—S. W. COR. WASHINGTON. Fireproof bldg.; one floor, also attractive offices; north light; night service; center loop; single room furnished, $20; with recept. rm., $35 up; beautiful desk space, phone, steno. SWIGART & CO. Room 601.

TWO BEAUTIFUL NEWLY FURNISHED priv. offices in one of the finest suites in the loop. Every service and convenience. Will rent very reasonable to desirable party. 130 N. Wells, Suite 1602. Ran. 2414.

FURNISHED PRIVATE OFFICES, $20—RECEPTION ROOM; PHONE AVAILABLE. DESK ROOM, $10; BLDG. WELL LOCATED. 32 W. WASHINGTON-ST., ROOM 420.

WESTMINSTER BLDG., 110 S. DEARBORN. Exceptionally desirable daylight offices. FRANKENSTEIN & CO. CENTRAL 5753.

FISHER BLDG., 343 S. DEARBORN—DESIRable offices; reasonable rents. Hogan & Farwell, Inc., Excl. Agents. HAR. 0472.

OFFICE STUDIO OR DISPLAY SPACE—P. O. in bldg.; low rent. EDWIN J. BOWES JR. & Co., 104 E. Erie-st. Whitehall 6026.

FURN. PRIV. OFFICE—LIGHT COR. RM.; carpet, sectl. and phone serv. incl.; $17.50-$27.50. 208 S. Dearborn-st. Webster 1693.

— LARGE SINGLE PRIVATE OFFICE — Furnished, $35. ROOM 300. 30 N. LA SALLE-STREET.

Outlying.

3104 S. MICHIGAN—NEWLY DECORATED 2 rm. office suite, liv. qtrs., heated, gas, light, $20. Inquire Rm. 3 after 4 p. m.

LIGHT MODERN OFFICE—LARGE RECEPtion room; 4737 Broadway; only $25; also smaller at $15. John B. Rubly. Long. 2067.

4103 BROADWAY, 2D FLOOR—SUITABLE office and apt.; 5 rooms, $45; steam heat; refrigeration. Lake View 6480.

TO RENT—MISCELLANEOUS.

OWNER WILL REMODEL BLDG. IF NECessary. Suit. for garage and showroom, factory, laundry, etc. Located on N. W. R. R. in lge. Chgo. sub. Address O D 180, Tribune.

INDUSTRIAL PROPERTY.

FOR RENT—DESIRABLE MFG. SPACE; GD. light, sprinklered, heated, freight elevator, loading platform, side track; 6,000, 12,000 or 18,000 sq. ft.; very reas. 3500 S. MORGAN. BOULEVARD 2924.

ULTRA MODERN 2 STORY BLDG.—46,000 sq. ft.; R. R. switch; sprinklered, heat. plant, elevator; light all sides; 23½c sq. ft. HART & WHETSTON. STATE 8270.

FOR SALE—MOD. 3 STORY AND BSMT. 50x120. Low taxes. City 7,000 pop. Inf. and picts. Ora A. Avery, Three Rivers, Mich.

TO RENT — SMALL MANUFACTURING space; heated; good light; 224 N. Sheldon. See engineer in bldg. or call Canal 3662.

MOD. 1 STORY SPKLD. BLDG.—35,000 SQ. ft.; sw. trk.; ofcs., hi. press. stm. Ran. 1828.

9,000 FT. MODERN—CICERO; RENT $80 mo. Address E L 251, Tribune.

TO RENT—42,000 SQ. FT., 4 STY. SPRINK. bldg.; lt., cln.; space will divide. Div. 7356.

1 STY. BLDG.—50X100; LIGHT 3 SIDES; yard; reas. Also 1 sty., 9,000 ft. Sup. 4761.

FOR SALE OR RENT—1 STORY SPKLD. mod. factory, 25,000 sq. ft. Ran. 2311.

JEWELRY, DIAMONDS, OLD GOLD, ETC.

CASH FOR DIAMONDS OLD GOLD, JEWELRY

PAWN TICKETS, GOLD TEETH, SILVER.

LOANS—PERSONAL AND BUSINESS.

Personal Property and Salary.

Phone Your Request For a Quick Salary Loan $10 to $300

On Your Signature Only

SIGN YOUR NAME
NO ENDORSERS
NO CHATTEL MORTGAGES

LOCAL'S Simplified Single Signature Salary Loan Method satisfies thousands. Salaried men and women prefer to borrow without depending upon friends or relatives to sign their note and without signing a chattel mortgage on furniture, auto or other personal property. Your loan arranged while you wait.

TERMS: 1 TO 30 MONTHS. CHARGE MADE ONLY FOR ACTUAL TIME YOU HAVE THE MONEY.

LOCAL LOAN CO.
UNDER STATE SUPERVISION.

7 W. MADISON at State. RANdolph 8400
1 N. PULASKI [Crawford]. KEDzie 5900
8 N. Ogden at Madison. HAYmarket 4700
821 W. 63D ST. nr. Halsted. ENGlewood 7800
1212 N. ASHLAND at Mil. BRUnswick 8100
4013 MILWAUKEE at Cicero. AVEnue 1400
4701 N. WESTERN at Leland. LONgb. 2161
EVANSTON, PHONE GREENLEAF 8060

LOANS Without Endorsers
NO WAGE ASSIGNMENTS.

Whether you borrow on your auto, furniture or on just your plain note, you will never be required to ask others to sign. No endorsers or wage assignments required on ANY loan.

Reduced Rates

3% monthly interest on balances of $100 or less; 2% on balances above $100 to $200; 1% on balances above $200.

COMMONWEALTH LOAN CO.

OVER 50 YEARS OF SERVICE.
9—OFFICES—9

NORTH SIDE:
3166 LINCOLN-av., cor. Ashland at Belmont, Rm. 224......BITtersweet 3360
4803 LINCOLN-av., cor. Western at Lawrence, Rm. 208......LONgbeach 3456
4013 MILWAUKEE-av., cor. Cicero at Irving Park, Rm. 307...AVEnue 0443
1791 HOWARD at Clark, Room 214 ......ROGers Park 0754
SOUTH SIDE:
6306 COTTAGE GROVE, Rm. 305 ......HYDe Park 0604
749 W. 63d-street at Halsted, Room 200......ENGlewood 1711
WEST SIDE:
1 N. PULASKI [Crawford] at Madison, Room 415......VAN Buren 5040
OAK PARK:
137 N. Marion-st., at Lake, R. 204, Chgo. Phone AUStin 2624...Village 6886
BERWYN-CICERO:
6428 W. CERMAK-rd., nr. Ridgeland. Chgo. Ph., LAWndale 2882...Berwyn 371
UNDER STATE SUPERVISION.

What do YOU require when you borrow?

Check the things you insist upon:
Speed — Friendliness
Privacy — Businesslike Basis
Simplicity — No Special Security
Plenty of Time to Repay
Controlled Cost — No Extra Fees
Flexible — No Hard and Fast Rules

You will find that we meet YOUR requirements when you need CASH.

A COMPLETE SERVICE—ALL PLANS. LOANS up to $300. Come in TODAY.

PERSONAL FINANCE CO.

UPTOWN PERSONAL. 4750 Broadway, 2d floor. LONgbeach 4090
NORTH PERSONAL. 4770 Lincoln-av., 2d fl. LONgbeach 1321
IRVING PARK PERSONAL. 3982 Milwaukee-av., 2d flr. PALisade 0989 [Over Art Thompson's Clothing Store.]
WICKER PARK PERSONAL. 1954 W. North-av., gr. fl. ARMitage 0833
AUBURN PARK PERSONAL. 757 W. 79th-st., 2d fl. RADcliffe 8225
WOODLAWN PERSONAL. 841 E. 63d-st., 3d floor. HYDe Park 1472
MARQUETTE PARK PERSONAL. 2403 W. 63d-st., 2d floor. REPublic 7239
GARFIELD PARK PERSONAL. 4010 W. Madison-st., 2d fl. NEVada 2134
OAK PARK PERSONAL. 1040 North-blvd., 2d floor. VILlage 6840
BERWYN-CICERO PERSONAL. 6346 Cermak-rd., 2d floor. BERwyn 666
EVANSTON PERSONAL. 708 Church-st., 2d floor. GREenleaf 6081

Let Us Solve Your Money Problems
CLEAN THE SLATE WITH A LOAN.
$25 to $300
ON YOUR SALARY FURNITURE AUTOMOBILE
T. B. WARD, INC.
8 S. Dearborn. Room 408.
Phone Randolph 2060.

Most of Our Business Is Conducted with Satisfied Repeat Customers and the Friends They Send to Us.
If You Need $30-$300
We Sincerely Invite You to Join This Pleased Group Who Enjoy the Private Complete Loan Service Offered by
L. T. BAKER & CO.
30 W. WASHINGTON-ST.
ROOM 1407. RANDOLPH 6151
SIGNATURE, SALARY, FURNITURE, AUTO, AND CO-MAKER LOANS.

INTEGRITY LOANS
enable single or married persons to borrow on plain note. Domestic also lends on car, furniture or endorsed note.
CAR PAYMENTS REDUCED.
Car balances refinanced and payments made much smaller.
QUICK LOANS for taxes, coal, school, fur coat or other needs. Phone for a loan if you can't come in.
ILLINOIS DOMESTIC FINANCE CORP.
190 N. State, 2d Floor. Phone Sta. 3494.
"FIRST IN FRIENDLINESS."

LOANS UP TO $5,000.
1% A MONTH. NO EXTRA CHARGES.
Loans from $1 to $5,000 on Jewelry, Watches, Diamonds, Silverware. Prompt, courteous, safe and dignified.
FIRST State Pawners Society
UNDER STATE SUPERVISION.
43 S. Clark-st., Nr. Monroe. No other offices.

LOANS ON JEWELRY,
DIAMONDS, SILVER, FURS, Microscopes, Cameras, or anything of value, $1.00 to $5,000.
CHICAGO LOAN BANK.
37 S. WABASH-AVENUE. 3D FLOOR.

JEWELRY LOANS
$1 to $5,000 QUICKLY OBTAINED. Lowest Rates. A Refined Service.
ILLINOIS STATE PAWNERS ASSN.
140 N. Dearborn, Cor. Randolph, 2d Floor.

LOANS At Reduced Rates
MONTHLY RATE NOW.
3% on Balances of $100 or less.
2% on Balances Above $100 to $200.
1% on Balances Above $200.
NO ENDORSERS
NO WAGE ASSIGNMENTS

Any one can apply for a loan of $20 to $300 at Household Finance who can make regular monthly payments. Loans are made on furniture, car, or a plain note. Up to twenty months to repay.

18 CONVENIENT LOCATIONS—18.
100 W. Monroe, 7th floor. State 1777
28 N. Clark, Room 253. Franklin 1082
77 W. Washington, 10th floor. State 0151
105 W. Madison, 14th floor. Franklin 0884
1737 Howard-st., 2d floor. Rogers Park 8320
4554 Broadway, 2d floor. Longbeach 7163
1951 Irving Park, 2d flr. Buckingham 1066
2800 Milwaukee-av., 5th floor. Capitol 3440
4704 Irving Park, 2d floor. Pensacola 4570
6255 S. Ashland, 2d floor. Hemlock 4510
2355 W. 63d-st., 2d floor. Republic 4472
6856 S. Halsted, 2d floor. Englewood 5534
841 E. 63d-st., 4th flr. Plaza 8360
9204 Commercial-av., 3d flr. S. Chicago 0103
11106 S. Michigan, 2d flr. Commodore 3880
4010 W. Madison, 4th floor. Kedzie 0704
Cicero, 6012 Cermak rd., 2d flr. Cicero 6400
Oak Park, 1140 Lake, 3d flr. Euclid 503
"Doctor of Family Finances."
HOUSEHOLD FINANCE CORPORATION.
Hear Edgar Guest Tuesday eves., 7:30—WLS.

Friendly Personal Loans
$30 to $300
Use our simplified loan method to get cash when you need it.
Signature Only Loans.
Automobile Loans.
Furniture Loans.
COMMEMORATING 50 YEARS OF CONTINUOUS SERVICE. 1888 1938
Phone Central 4733.
C. C. ERD
7 S. DEARBORN-ST. ROOM 616.

— MONEY ON ANYTHING OF VALUE — Federal State Pawners, 5 S. Clark-street.

Business Loans.

$300 to $50,000
On fixtures and equipment of Factories, Laundries, Restaurants, Meat Markets, Hotels, etc.
Also on Accounts Receivable.
OLDEST ESTAB. IN CHGO.
NO ENDORSERS. TERMS TO SUIT.
Prompt attention to inquiries from Michigan, Indiana or Illinois on loans of $2,000 up.
F. BOLAND,
9 W. WASHINGTON-ST. FRANKLIN 1966.

$250 TO $60,000
To Factories, Printing Plants, Stores, L'dries, Rmg. Hses., Bakeries, Autos, Restaurants, Machine Shops, Trucks.
FOR LOWER RATES.
FOR MOST COURTEOUS TREATMENT.
FOR FASTER SERVICE.
Telephone Central 5582
for a representative to call on you.
National Acceptance Co.
111 WEST MONROE. CENTRAL 5532.
$300 TO $10,000—FROM 1 TO 24 MONTHS. Low rates. 24 hour service. Representative will call. Mr. Lewis. Calumet 6433.

FINANCIAL SERVICE.

HEIRS—WE BUY OR LOAN ON YOUR interests. Probate Finance, 155 N. Clark.

MUSICAL INSTRUMENTS.

Pianos and Players.

— — BIG GRAND PIANO BARGAINS — —
Wurlitzer ....$250 | Chickering $435
Whitney ....$325 | Steinway $550
Kimball ....$395 | Kimball $595
All reconditioned—all in good shape.
W. W. KIMBALL CO., 306 S. WABASH.
OPEN EVENINGS UNTIL 9 P. M.

PIANO BARGAIN—BRAND NEW GRAND reduced to only $295. Terms, $10 down, $2 per week. Direct from the Manufacturer. P. A. Starck Piano Co., 234 South Wabash-avenue. Open until 9 p. m.

SMALL SIZE USED PIANO $35. TERMS 50c a week. See this bargain at Private Fireproof Piano Warehouse, South Ashland-av. and 39th-st. Open until 9 p. m.

USED GRANDS AND SPINETS..........$150 $175, $225, $275. Low terms. WURLITZER, 111 S. Wabash. Open eves.

USED GRAND—NOTED MAKE, FINE TONE and cond. 5 yr. guarantee. $150, $1 week. WYMAN'S 604 Republic Bldg. 209 S. State.

AS LITTLE AS $10 DOWN—DELIVERS A new piano to your home. Cable Piano Co., 303 South Wabash-avenue.

SAC. MASON & HAMLIN GRAND PIANO—Model A. Like new. 6242 W. Grand-avenue.

SAC. FOR CASH — CHICKERING GRAND; fine condition; $150. 5408 W. North-av.

STEINWAY GRAND—SMALL SIZE; LIKE new; sac. HERMAN, 3121 Lawrence.

GRAND PIANO, LIKE NEW. ALSO WALnut midget. 3238 W. Harrison-street.

WANTED TO BUY—USED GRAND PIANO from private family for cash. Mer. 4026.

MASON & HAMLIN GRAND, SIZE BB, ALmost new. Excel. cond. Priv. Sup. 0043.

NEARLY NEW BABY GRAND.........$165 Moist Piano Co., 13th fl., 209 S. State.

APT. SIZE BABY GRAND PIANO—IN 1ST class cond. Very reas. Atlantic 4480.

BEAUTIFUL $2,250 GRAND PIANO—FINE cond. Sac. $195 cash. 6512 N. Clark.

Accordions.

PIANO ACCORDIONS—BARGAINS IN USED rebuilt, and demonstrator instruments. All sizes to 120 bass. Terms with free lessons. Chicago Musical Instrument Co., 309 South Wabash. Harrison 4884. Open evenings.

$125 TAKES MY PRAC. NEW $275 PIANO accordion. 4905 Fulton-st., 2d floor.

SOPRANI ACCORDION—120 BASS, $80. 2 wks. old. Sacrifice. Rockwell 1871.

Wind, String, Etc.

RECONDITIONED BAND INSTRUMENTS. LYON & HEALY, 243 S. WABASH.

CLOTHING, FURS, ETC.

FUR AUCTION

Pursuant to the statutes of the state of Illinois, the undersigned has given the required notices and will expose for sale and sell at auction for storage and other expenses at 10 o'clock in the forenoon on Friday, the 18th day of February, 1938, in the Stevens Building at 17 N. State-st., Room 1751, in the City of Chicago, Illinois, the following described goods which are held upon the accounts of the persons whose several names are given in connection therewith namely:

White ermine jacket. H. H. BURKE.
Jap mink coat. J. MORTON.
Raccoon coat and stone marten scarf. H. K. HOWE.
Hudson seal coat, mink trim. G. PFEIL.
Cocoa ermine coat. M. O'BORN.
Chas. A. Stevens & Co.

MUST SELL AT ONCE.
200 sample Fur Coats, $35 to $95; 10 Mink Coats, $250 to $750; 50 used Fur Coats, $15 up; Cloth Coats, Fur Trim, $15 up. Fashion Fur Co. 7 West Madison.

— ORIGINAL SALESMEN SAMPLES — PERSIAN LAMB COAT, $98, CARACUL, $45, MINK, $250, Seal, $35. OTHERS, STOUTS. 3 YEARS FREE STORAGE AND SERVICE. LINN'S, FIELD ANNEX, 25 E. Washington.

— — — HIGHEST CASH PAID — — — for men's used clothing, ladies' cloth and fur coats. Will call. Abbott Resale Clothing Shop, 4042 Broadway. Lake View 6320.

HIGH CASH PRICES FOR MEN'S USED clothes, ladies' fur or cloth coats. Diversey 2794. We call, or bring them to 2624 N. Clark.

UNREDEEMED LADIES' FUR COATS, $10 up. Uncle Max Loan Bank, 657 N. Clark.

125 UNCALLED LADIES' FUR COATS AND cloth coats, $2.50 up. 4042 Broadway.

AUCTION SALES.

WILLIAMS, BARKER & SEVERN CO. Furniture, carpets, general household goods. 229 South Wabash. General Auctioneers. TELEPHONE HARRISON 3777.

USED AUTOMOBILES FOR SALE.

Greatest Sale in Our History
AT
2508 Michigan-av., Or 24th at Prairie.
REMEMBER THESE TWO ADDRESSES.
1937-1936-1935-1934
Ford Sedans.
Dodge Sedans.
Lafayette Sedans.
Oldsmobile Sedans.
Nash Sedans.
Pontiac Sedans.
Plymouth Sedans.
Chevrolet Sedans.
100 Others
No other place in Chicago can you get such fine used cars.
and
You Pay Less Here!
Investigate!
Before You Decide
COME TODAY
While Low Winter Prices Prevail.
2 Stores
2508 S. Michigan-av.
24th and Prairie-av.
NASH SALES, Inc.
FACTORY DISTRIBUTORS.

AUBURN—1935 BROUGHAM SIX......$275 $25 DOWN. 7727 S. ASHLAND.

AUBURN—'33 CUSTOM SEDAN........$175 Packard Dlr., 6101 N. Western. Bri. 4015.

BUICKS '37s, '36s
1937s, $595 Up.
1936s, $495 Up.
[14 TO CHOOSE FROM: ALL COLORS.] 4 door touring sedan; 2 door tour. sedans, coupes. Some with RADIO, HEATER, defrost., clocks, side mts. All dual equip., etc. Your car down, bal. 12-24 mos. 90 day guar. OAK PARK AUTO FINANCE CORP.
4618 Washington

BUICK 1937.
WE UNDERSELL
1937 41 5 passenger 4 door sedans; built-in trunk, some side mounts, radios, heaters, etc. Various colors. YOUR CAR DOWN, BAL. 12-24 MOS. CHRYSLER DEALER. OPEN EVENINGS.
3910 OGDEN-AV.

BUICK '37 SEDAN, $645
SPECIAL Small "8" sedan, built-in trunk, de luxe equip., htr., clock, radio; now $645. Your car down, bal. 2 years; 90 day guar. OPEN TO 10 P. M. 7 DAY DRIVING TRIAL. CENTURY FINANCE CORPORATION.
850 JACKSON-BL.

BUICK '37, $645
5 pass. sedan; slightly used. Also 10 other 1937 models, 41's, 61's, and 81's, fully equipped with radios. Your Car Down. Open Till 10 P. M.
3535 N. ASHLAND
NEAR ADDISON-STREET

BUICK—1937 MODEL 81 4 DOOR TOURING sedan: radio, heater, defroster. Goodyear safety tubes. Very low mileage: beautiful finish. This car looks and runs like the day it left factory. Priced to sell today.
LAWDER BROS.,
6900 VINCENNES, 1 BLOCK W. OF STATE. OPEN SUNDAY. EVES. TILL 10.

BUICK '37, $645
Beautiful 40 series tour. sedan. YOUR CAR OR $100 DOWN.
CAPITOL FINANCE CORP.,
2235 MICHIGAN-AV.

Buick '36-81 Sed., $585
6 wire wheels, side mts., built-in radio, heater; built-in trk. Cost $1,846. $150 dn.
Michigan Ave. Chevrolet,
Michigan at 24th-st.

Buick '36-91 4 Dr. Trunk.
Sedan, heater, clock, radio, chrome wheel rings, side mts. This car is spotless. Very low mil. A real bargain at $695.
3143 Lawrence, De Soto Dlr.

BUICK '37-41, $775.
A beautiful 4 door touring sedan; radio heater; low mileage; guaranteed. James Levy Buick, 2257 Michigan.

— — — BUICK—1932 86, $145 — — —
Victoria 5 pass. coupe; good condition.
PACKARD-CHICAGO,
24TH AND MICHIGAN. CALUMET 7413.

BUICK '37-41, $775.
A beautiful 4 door touring sedan; radio, heater; low mileage; guaranteed. James Levy Buick, 2257 Michigan.

BUICK—'31 67 4-DR. DE LUXE SED.: S. mts., radio, heater; spotless appear.; mech. perf.; for quick clearance, $145. CLARK-MAPLE CHEV. 940 MILWAUKEE.

BUICK—1934 4 DOOR TRUNK SEDAN: Model 41; real buy...........$295 Dor. 2310. Ruby Chev., 7158 Stony Island.

BUICK—LAST '33 56 SPT CPE. RUMBLE. $265; also '32-57 4 dr. sed., $165, 31-4 dr. sedan, only $125. 6811 S. Halsted.

BUICK—'30 4 DR. SEDAN; GOOD COND. A1 tires. $85. Wright, 1101 N. Clark.

BUICK—'36, $435. MODEL 41 4 DOOR trunk sedan. Ravenswood 3858.

BUICK—'31 4 DR. SED. SIDE MTS. BEAUty. $85 cash takes. 524 N. Cicero-avenue.

BUICK—1932 SMALL 5 PASS. DE LUXE coupe, s. mts., $185. Store, 2717 Madison.

BUICK—'34 MODEL 67 SEDAN........$345 McFARLAND-KEENAN. 7647 S. Halsted.

CADILLACS
These are the only cars we have at so low a price. Ask for them by number.

STOCK NO.		
1598	'34-10 sedan	$475
1798	'34-85 town sedan	795
1882	'35-85 town sedan	895
1797	'36-85 tour. sedan	1,395
2060	'36-85 convt. coupe	1,195

CADILLAC, 2258 S. Michigan. Calumet 4148. Open evenings.

— — — — CADILLAC—1934 — — — —
WE UNDERSELL.
Conv. sport sedan; 6 wheels, side mounts, white wall special tread tires, built-in trunk, radio, heater, furn. at cost. YOUR CAR DOWN, BAL. 12-24 MOS. CHRYSLER DEALER. OPEN EVENINGS.
3910 OGDEN-AV.

Cadillac Prices Reduced.
'37 Cadillac 7 pass. custom sedan.
'37 Cadillac trunk sedan.
'37 La Salle convertible sedan.
'37 La Salle sedan.
'36 Cadillac trunk sedan.
COST TO $3,700. MY PRICES. $880 TO $1,975.
FELZ. 1132 DIVERSEY-BLVD.

Cadillac 7 Pass. Fleetwood.
1934 V-8 146 in. wheelbase sedan. Has 1935 change over. Black finish, perfect upholstery, spotless. Philco radio, double heaters. Practically new tires. Car driven little.
HILL MOTORS-PACKARD,
640 MADISON-ST. OAK PARK.

CADILLACS
CADILLAC '36 60 5 trk. sed.; rad., ht..$895
CADILLAC '35 20 5 cl. sed.; 6 w.w., r.h. 595
EMIL DENEMARK, Inc.
3860 OGDEN-AV. CRAWFORD 4100.

Cadillac "8" '36 7 P. Sed.
Fleetwood; side mounts, radio, heater, chrome wheels. Sacrifice for $1,175.
2317 S. MICHIGAN

CHEVROLET—1933 SPORT COUPE—RUMble seat, etc. Good cond..............$165 Hyde Park Chevrolet, 6935 Stony Island.

CHEV.—'37 COUPE; PERF. COND. $485 1810 Irving Park. Gra. 7075. Op. Sun.

CHEV.—'34 DE LUXE COACH; CLEAN, heater, $275. 1810 Irving Park. Op. Sun.

CHEV.—'36 MSTR. SED., HTR., $350, BARG. Need cash or trade. Borsch. Pal. 6136.

CHEV.—'33 MASTER COACH; 6 W. W.$225 Southwest Chev., 9220 S. Ashld., Ced. 3500.

CHEV.—'29 4-DR. SED.; BEST COND.; $47.50. Chev. Dealer. 1038 N. Clark.

CHEVROLET—'34 COUPE. ONLY......$195 Dor. 2310. Ruby Chev., 7158 Stony Island.

USED AUTOMOBILES FOR SALE.

LINCOLN
CHICAGO RETAIL DIVISION.
CLOSING OUT
Below Cost
The Following Cars
IF YOU WANT A REAL VALUE CHECK THIS LISTING.

LINCOLN '31 Convertible Coupe	$175
CHEVROLET '35 Coupe	255
PIERCE-ARROW '33 Sedan	330
HUDSON '34 5 Pass. Sedan	335
FORD '35 De Luxe Fordor Sedan	325
PACKARD '33 Club Sedan	325
HUPMOBILE '35 4 Door Sedan	435
CHRYSLER '35 Sedan	445
BUICK '35 Victoria Coupe	445
PIERCE-ARROW '34 5 Pass. Sedan	465
FORD '36 Touring Sedan	395
PACKARD '35 4 Door Sedan	495
PLYMOUTH '37 Sedan	545
FORD '37 De Luxe Fordor Sedan	525
PACKARD '34 Sedan	525
LINCOLN-ZEPHYR '36 4 Dr. Sedan	675
LINCOLN-ZEPHYR '36 2 Dr. Sedan	675
LINCOLN-ZEPHYR '37 4 Dr. Sedan	950

ALL RENEWED—GUARANTEED. 100 OTHER BARGAINS.
Ford Motor Sales Co.
LINCOLN RETAIL DIVISION. 2220 S. MICHIGAN-AV. CALUMET 7340.

CHEV. 1937, $495
[6 TO CHOOSE FROM. VARIOUS COLORS.] 4 door Master Sedan. Also town sedan with built-in trunk. Some have radio, heater, etc. Your choice at full price of $495. Your car down, bal. 12-24 months. 90 day guar. OAK PARK AUTO FINANCE CORP.
4618 Washington

CHEV. '37 SEDAN, $495
$495 buys this Master trunk sedan. De luxe equip; radio, heater. Nice clean car. Your car down, bal. 2 years; 90 day guar. OPEN TO 10 P. M. 7 DAY DRIVING TRIAL. CENTURY FINANCE CORPORATION.
850 JACKSON-BL.

CHEV. 1937, $425
Master de luxe knee action 5 pass. town sedan. Built-in trunk, mohair uphol. dual equipped. Best buy in town. See it today.
Ruby Chevrolet, Inc.
7158 Stony Isl. Dor. 2310.

Chev. '37 Sed., $445
Master touring sedan; built-in trunk, dual equip. $150 down.
Michigan Ave. Chevrolet,
Michigan at 24th-st.

Chev. '36 Coupe, $295
Low mileage, black finish, 2d series or your old car down.
Michigan Ave. Chevrolet,
Michigan at 24th-st.

CHEV. '36 SEDAN, $345
5 pass. Built-in trunk, heater, etc.
BURKE, 6733 S. WESTERN.

CHEV. '31 SEDAN, $125.
Splendid condition throughout. Be sure and see this car today. DODGE DLR., 1019 DAVIS-ST., EVANSTON. EVANSTON CARS ARE BETTER CARS.

CHEV. '35 4 DR. SED., $325.
Orig. dark green finish; exc. tires, motor etc. Spotless interior tells story. CHEV. DLR., 1111 Chicago-av., in Evanston.

Chev. '36 De L.; Radio; $395.
Largest knee act., 2 dr. sedan; hyd. brakes turret top; in storage 5 months. CHEV. DLR., 1111 Chicago-av., in Evanston.

CHEVROLET, 1936, $395.
SEDAN, 4 DOOR, TRUNK, $95 DOWN. PONTIAC DEALER 7727 S. ASHLAND.

CHEV.—'36 5 PASS. DE LUXE TOWN SEdan, trunk, dual equip. Like new. $350. Open Sunday. Mid-City Chev., 1147 Jackson.

CHEV.—'31 DE LUXE COUPE. GD. TRANS. For quick clearance, $95. Open evenings. MID-CITY CHEV., 1147 JACKSON.

CHEVROLET—'31 4 DOOR SEDAN....$100 Side mounts, motor, tires, uphol. excel. OLDSMOBILE DLR., 661 N. La Salle.

CHEV.—LATE 1936 MASTER TOURING 4 dr. sedan; knee action; trunk, heater, etc. Only $395. Terms. 1647 S. Crawford.

Chrysler 1937. All Colors.
BRAND NEW
6 and 8 cyl. 5 and 7 pass. sedans; up to $695 discount from orig. delivered cost.
Used '37 Royal Sedans, $645.
YOUR CAR DOWN, BAL. 12-24 MOS. CHRYSLER DEALER. OPEN EVENINGS
3910 and 3651 Ogden

CHRYSLER 1937
Royal 5 passenger 4 dr. de luxe trunk sedan—overdrive, heater and defrosters; also 1936 Chrysler 4 dr. trunk sedan.
Chrysler dealer. Open Sunday.
4148 Milwaukee

Chrysler '36 Sed., $465
Streamline 6 cyl. 4 door. Has had very best of care. Guaranteed, terms.
2246 S. MICHIGAN

— — CHRYSLER—1937 ROYAL, $650 — —
4 dr. trunk sedan, 6 cyl. Like new.
PACKARD-CHICAGO,
24TH AND MICHIGAN. CALUMET 7413.

CHRYSLERS, 1932, $195.
"6" roadster, also sedan, s. m. $45 DOWN. 7717 S. ASHLAND.

— — CHRYSLER—1933 SEDAN, $225 — — 6445 SOUTH WESTERN.

CHRYSLER—'36 IMP. AIRFLOW SED..$595 New Car Dealer. 6201 S. Western.

CHRYSLER—'37 ROYAL SEDAN; OVERdrive; like new. 620 Schubert. Well. 8300.

CORD 1937, $1,195
THE SUPERCHARGER
On the long wheelbase, with Custom Body and Built-in Trunk Sedan; fully equipped. Used only 3 months. Also a '37 Cord Sedan for $995. YOUR CAR DOWN. OPEN TILL 10 P. M.
3535 N. ASHLAND
NEAR ADDISON-STREET.

CORD '37, $895
Mod. 8-12 custom sed. Long wheelbase. YOUR CAR OR $100 DOWN.
CAPITOL FINANCE CORP.,
2235 MICHIGAN-AV.

Cord '37 Supercharged
CONVERTIBLE COUPE.
Radio, heater, defrosters, double spotlites, silk mohair black top. Original cost $3,500. Will sacrifice at fraction of cost.
2247 S. MICHIGAN

De Soto 1934 Airfl. Cpe., $295
J. P. Lynch, 1520 N. Halsted

DE SOTO—'36 DE L. SED. DUAL EQP. htr. Sac. $475. 5553 Glenwood. Ard. 3638.

DE SOTO—1937 TOURING SEDAN....$595 Bernard & Lee. 1033 Chicago-av., Evanston.

DODGE '36 SED., $385
4 door de luxe trunk sedan; fully equip.
BURKE, 6733 S. WESTERN.

DODGE '33 4 DR. SED., $265.
BURKE, 6733 S. WESTERN.

DODGE—'33 4-DR. DE LUXE SED., MODEL D. P., 2d series; s. mts., trunk; unusually clean cond.; reduced to $265. CLARK-MAPLE CHEV. 940 MILWAUKEE.

DODGES, 1937, NEW, $695.
4 DOOR TOURING SEDANS. Authorized Dealer. 1430 ROOSEVELT-RD.

DODGE—1936 4 DR. TOUR. SEDAN...$465 ROYAL SALES, DODGE-PLYMOUTH DLR. 1930 AND 2515 MILWAUKEE-AV.

— — DODGE 1935 4 DOOR SEDAN — — Truly a beauty, sacrifice ....$325 COOK COUNTY FINANCE, 1340 W. 63D.

DODGE—'33 4 DOOR SEDAN..........$195 "We have the cars we advertise." MICHAEL MOTORS, 7405 STONY ISLAND.

DODGE—'35 2 DOOR TOUR. SEDAN...$335 RAY TITUS. 5710 BROADWAY.

DODGE—'34 SED.; RADIO; A REAL BARG. $195. Newberry Bargains, 1025 N. Clark.

USED AUTOMOBILES FOR SALE.

PEOPLE'S BARGAINS.

'33 Plym. 4 door sedan; very clean	$195
'33 Chev. coupe or sedan	195
'33 Willys 5 pass. sedan	125
'33 Austin sedan delivery	75
'32 Chrysler 4 dr. sedan 6 w. w.	145
'32 Chev. 4 dr. sedan, new paint	145
'32 Willys-K. small 6 sedan	95
'31 Buick 4 dr. sedan, 6 w. w., perf.	95
'31 Dodge 4 dr. sedan; good condition	95
'31 Ford 5 pass. sedan	95
'31 Hupp sport coupe; fine shape	95
'31 Olds 4 dr. sedan; perf. cond.	95
'31 Chev. 5 pass. sedan; fine shape	95
'29 Hupp 4 door sedan	35

Easiest terms in Chicago. PEOPLE'S HUPP AND WILLYS DLRS.
820 N. CICERO-AV.
AT CHICAGO AVENUE.

DODGES—
1936 DODGES
SEDANS AND COUPES. CHOICE OF COLOR AND EQUIPMENT. EXCELLENT CONDITION—FULLY GUAR. SOME WITH RADIOS AND HEATERS.
PRICED AS LOW AS
$395
JAMES F. GOODWIN
Dodge-Plymouth Dealer,
5719 BROADWAY

DODGE 1937, $565
5 pass. 4 door de luxe trunk sedan and coupe. Priced down to $565.
Dodge '36 Tour. Sedan, $445.
YOUR CAR DOWN, BAL. 12-24 MOS. CHRYSLER DEALER. OPEN EVENINGS.
3910 OGDEN-AV.

DODGE '37, $550
5 pass. trunk sedan with heater. With Accessory group; used 4 months. Also a 1936 trunk sedan for $395. YOUR CAR DOWN. OPEN TILL 10 P. M.
3535 N. ASHLAND
NEAR ADDISON-STREET.

DODGE '37, $545
De luxe touring sedan, built-in TRUNK. All dual access., heater, defrosting; like new. Your car down, bal. 2 years; 90 day guar. OPEN TO 10 P. M. 7 DAY DRIVING TRIAL. CENTURY FINANCE CORPORATION.
850 JACKSON-BL.

DODGE CONV. '36
4 Dr. Trk. Sed., 6 Whl., $495.
Most beautiful Dodge conv. sedan. On the market, fully equipped and spotless. YOUR CAR DOWN. OPEN TILL 10 P. M.
3535 N. ASHLAND
NEAR ADDISON-ST. OPEN SUNDAY.

DODGE '37, $595
Conv. coupe; radio, heater, all dual equipment, white wall tires. YOUR CAR OR $100 DOWN.
CAPITOL FINANCE CORP.,
2235 MICHIGAN-AV.

DODGE DODGE
Felz Undersells
1936 Trunk Sedan $438
1937 Trunk Sedan and Coupes. 4 left over closing out for any reasonable offer or trade.
FELZ, DIRECT DODGE-PLYMOUTH SALES. 907-1132 DIVERSEY-BLVD.

DODGE '37 CPE., $575
Completely equipped with radio and heater. This car will stand rigid demonstration. Terms, trade.
2317-2323 MICHIGAN

Dodge '35 Tour. Sedan, $325.
Best Dodge value ever offered. Be sure and see today. DODGE DLR., 1019 DAVIS-ST., EVANSTON. EVANSTON CARS ARE BETTER CARS.

DODGF 1933 SEDAN, $95.
Needs repairs. A marvelous bargain. Be sure and see this car today. DODGE DLR., 1019 DAVIS-ST., EVANSTON. EVANSTON CARS ARE BETTER CARS.

DODGE—1935 COUPE. RADIO. HEATER DE LUXE...........................$295 New Car Dealer. 6201 S. Western.

DODGE—'33 4 DR. SED.; VERY CLEAN; A1 motor, tires. McManus, 6640 S. Western.

FORDS.
1935
$20—DOWN PAYMENT—$20
TUDOR
$18.60 PER MONTH.
LITSINGER'S
925 JACKSON-BLVD.
OPEN SUNDAY AND EVENINGS TILL 10.

FORD '37-60 FORDOR.
Built in trunk; A-1 condition; $145 down.
GLENN E. HOLMES, INC.,
30 W. LAKE-ST. RANDOLPH 7171. OPEN EVENINGS AND SUNDAYS.

Ford Mod. A Sedans, '29s, '31s
$45 to $65 Full Price.
STERNBERG PONTIAC.
6033 COTTAGE GROVE.

FORD 1930 TUDOR, $50.
Best Ford value ever offered. Be sure and see this car today. DODGE DLR., 1019 DAVIS-ST., EVANSTON. EVANSTON CARS ARE BETTER CARS.

FORD 1933, $149
cash price. 5 passenger sedan. New paint, tires good. A buy.
Buick Dlr., 3807 Lawrence.

Ford '37 De L. Fordor, $495.
LOW MILEAGE. $25 PER MO. PLAN.
Ford Slumbrick Dealer.
BEVERLY HILLS. 1711 W. 95TH.

FORDS—1937 CONV. SEDAN, RADIO, HTR. and '37 conv. coupe; also '36 conv. club coupe and '36 sedan and '35 conv. sedan, radio, etc. All cars immaculate. Ben T. Wright, 1101 N. Clark.

FORD—'37 DE LUXE TUDOR WITH RADIO Blue. Driven very little; acct. of death, widow will sell to priv. party. Will furn. finance and insurance for 16 mo. Pay small equity and take over notes. Pla. 8025.

FORD—1933 FORDOR; TRULY A BEAUTY. Mech. perf. R. & G.; written money back guar. $185 takes it. Elliott & Dukes, Inc., 1777 Howard-st. Open Sun. Auth. Ford Dlr.

Ford 1937 Tudor, $425.
J. P. Lynch, 1520 N. Halsted

FORD—'36 DE LUXE SPT. COUPE; R. S.; built-in radio, heater; full de luxe equipment; real saving at $365. CLARK-MAPLE CHEV. 940 MILWAUKEE.

Ford 1934 Conv. Coupe, $175
J. P. Lynch, 1520 N. Halsted

— — FORD—1935 TUDOR SEDAN — — Real bargain at ....$260 J. J. Wright Motor Co., 242 W. 55th-street.

FORD — 1935 BLACK TUDOR SEDAN; heater, etc. $245; 80 other "Harborized" cars. Harbor Motor Co., 7733 Cottage Grove.

FORD—'32 5 PASS. SEDAN............$95 Runs perfect. Heater. A real bargain. CHEVROLET DEALER. 4857 Broadway.

FORD — LATE 1937 TOURING SEDAN; built-in trunk, htr., etc.; low mil. Like new. Only $495, terms. 1647 S. Crawford.

FORD—'37 TUDOR, EBONY BLACK FINISH. Mech. perfect, almost new, $375. MID-CITY CHEV., 1147 JACKSON.

FORD—1936 5 PASS. SEDAN. EXCELLENT condition ....$285 New Car Dealer. 6201 S. Western.

FORD—1937 COUPE; RADIO HEATER; mech. perfect............................$355 New Car Dealer. 6201 S. Western.

FORD—1934 DE LUXE TUDOR. HEATER. $170. 1137 E. 47th-st. Drexel 0216.

FORD—'36 TUDOR TOUR. SEDAN.....$335 RAY TITUS. 5710 BROADWAY.

FORD—1937 60 COUPE...................$385 Bernard & Lee. 1033 Chicago-av., Evanston.

FORDS—MODEL A'S, FORDORS, TUDORS, rdstrs., cheap. Wright, 1101 N. Clark.

—FORDS—WANT A FORD? —C. ZEPP— 2950 LAWRENCE-AV.

FORD—'33 FORDOR DE LUXE SEDAN; $120. 5665 W. Lake-street.

FORD—'30 TOWN SED.; ALSO '30 TUDOR sed.; cheap; set to go. 3039 Sheffield.

FORD—'35 COUPE; REAL BUY.........$245 Southwest Chev., 9220 S. Ashld., Ced. 3500.

FORD—'30 SPORT COUPE; RUMBLE; bargain; $55. Chev. Dealer. 1038 N. Clark.

FORD—'30 COUPE ....$75 Packard Dlr., 6101 N. Western. Bri. 4015.

FORD—'34 TUDOR SEDAN...............$195 Packard Dlr., 6101 N. Western. Bri. 4015.

FORD—1936 COUPE; BEAU. COND......$295 7557 STONY ISLAND. Butterfield 1285.

FORD—'36 TUDOR............................$335 Dor. 2310. Ruby Chev., 7158 Stony Island.

FORD—'35 COUPE. A HONEY...........$245 Dor. 2310. Ruby Chev., 7158 Stony Island.

USED AUTOMOBILES FOR SALE.

1937 Buick '61 Sedan	$850
1937 Chevrolet Sedan	$575
1936 De Soto Sedan	$525
1936 Dodge Sedan	$525
1936 Pontiac Sedan 6	$495
1937 Ford Tudor	$445

Broadway Buick Co.
5701 Broadway. Lon. 7700.

NORTH SHORE USED CARS—ALL MAKES Wright Motors, 1822 Ridge-av., Evanston

Fords 208 Fords
BEFORE YOU BUY
SEE
Lawder Bros.
AUTH. FORD DEALER. ESTAB. 1890.
FINEST SELECTION OF R. & G. FORDS IN THE CITY.
R. & G. means renewed and guaranteed.
1931s to 1937s.
ALL MODELS. ALL PRICES.
A CAR FOR YOU AT THE PRICE YOU WANT TO PAY.
All Other Makes
Lowest Prices Ever!
Also Linc.-Zephyr '36 and '37 4 door sedans.
6900 VINCENNES-AV.
1 BLOCK WEST OF STATE-STREET.
Open Sundays. Eves. to 10.

FORDS.
1936
$75—DOWN PAYMENT—$75
TUDOR
$19.50 PER MONTH.
LITSINGER'S
925 JACKSON-BLVD.
OPEN SUNDAY AND EVENINGS TILL 10.

FORD 1936 SEDAN
A beautiful blue 4 door touring sedan; built-in trunk, dual equipment, upholstery and tires in excellent condition. This car is perfect mechanically. Here is a really fine car OFFERED AT $395.
Fully Guaranteed By
FORD MOTOR SALES CO.,
LINCOLN RETAIL DIVISION. 2220 S. MICHIGAN-AV. CALUMET 7340

FORD—1936 COUPE. FINISH, TIRES, UPholstery, and motor are 100%. Our prices are consistently below market values—this Ford is no exception. Just try and duplicate this buy anywhere in Cook county at our sensationally low price of ONLY $295. Besides this car, we have many more coupes of all makes and prices to choose from. If you want MORE of the BEST for your money, see us first. Your present car taken in trade and we will arrange terms to suit YOU. Studebaker Branch, 1836 Ridge-av., Evanston. Rog. Pk. 1211. Open evenings.

FORD 1937s
BRAND NEW
AT FACTORY COST.
CASH OR TERMS. Authorized Ford Dealer.
3948 ROOSEVELT-ROAD.

FORD 1937 "85," $465
De luxe 5 pass. tour. sedan; built-in trunk. RADIO, HEATER. All dual equipped. VIRTUALLY NEW. Full price $465. Your car down, balance 12-24 months. 90 day guar.
4618 Washington

FORD 1933
De L. 5 pass. Victoria sed.; heater, refin. and appears like new; mech. perf. $65 down.
PASSEN MOTOR SALES,
DODGE-PLYMOUTH DEALER.
3737 N. WESTERN-AV.
OPEN SUNDAY.

Ford '34 Sed., $165
4 door de luxe, mohair uphol. dual equip., $40 or your old car down.
Michigan Ave. Chevrolet,
Michigan at 24th-st.

FORD FORD
Felz Undersells
'37s, New coupe, Tudor, and 4 d. sed.
'32 Tudor 4 CYL. sed., beauty, $157.
'35 coupe, excellent, $257.
These ARE exceptional cars.
FELZ. 1132 DIVERSEY-BLVD

FORD '37-60 TUDOR.
Radio, very low mileage, in perfect condition throughout. $125 down.
GLENN E. HOLMES, INC.,
30 W. LAKE-ST. RANDOLPH 7171. OPEN EVENINGS AND SUNDAYS.

'37 FORDS, NEW '37
At the Biggest Price Reduction. Tudors, Fordors, Coupes; Save '36s to '30s—All Models and Prices.
Morton's, Ford Dealer,
2825 SHEFFIELD. 824 DIVERSEY.

FORD '36 TUDOR
De luxe model; radio, heater; $110 down.
GLENN E. HOLMES, INC.,
30 W. LAKE-ST. RANDOLPH 7171. OPEN EVENINGS AND SUNDAYS.

FORD '37-60 COUPE.
Radio, South Wind heater. Car is like new. Only $155 down.
RAY TENNES MOTOR CO.,
2451 N. SACRAMENTO AT MILWAUKEE.

FORD 1937, $495.
Touring tudor sedan. Radio, heater, very, very low mileage.
HILL-PACKARD,
4550 WASHINGTON. AUSTIN 6747.

FORD '36 TOURING SEDAN............$395 An exceptional car. See it today. M. J. LANAHAN, INC., 2522 S. Michigan.

FORD—1935 DE LUXE COUPE; PRICED reasonable. Private party. Van B. 6828.

HUDSON—1936, $645.
DE LUXE CONVERTIBLE COUPE. Actually driven so little it is just broken in. The de luxe equipment includes radio etc. Remember, ONE YEAR GUARANTEE plan and 27 YEARS' RELIABILITY behind your purchase of any Hudson from
BUTLER MOTORS, Inc.
HUDSON AUTH. FACTY DISTRIBUTORS.
2500 S. Mich. Vic. 7604
OPEN EVENINGS AND SUNDAY.

HUDSON '30 SEDAN,
$65
4 dr., small license. Priced low.
SOUTH SHORE BUICK CO.,
7320 STONY ISLAND. MID. 6408

HUDSON—'30 SEDAN........................$75 Packard Dlr., 6101 N. Western. Bri. 4015.

HUDSON—'36 6 CYL. SEDAN..........$485 Logan Square Buick, 2468 Milwaukee-av.

HUDSON—'35 DE L. SEDAN; FULL PR., $295. De Soto Dealer. 2700 Madison.

LAFAYETTE '37, $645
4 door sedan, overdrive. Built-in trunk, heater, radio, furnished at cost. Like new. YOUR CAR DOWN, BAL. 12-24 MOS. CHRYSLER DEALER. OPEN EVENINGS.
3910 OGDEN-AV.

La Salle '37 Sed., $895
White wall tires, radio, heater. Finished in black. This car is just like brand new. Terms, trade.
2317-2323 MICHIGAN

LA SALLE—'31 4 DOOR SEDAN........$95 FORD DEALER. 4922 BROADWAY.

Lincoln '33 Brougham
Luxurious 4 dr. model, fully equipped with 6 whls., side mts., radio, clock, h. w. heater., etc., etc. Doesn't seem possible to buy such a quality car at such a low figure, but here it is; we know you'll like it. $365.
PACKARD SOUTH SHORE,
1441 E. 75th. Ph. Midway 7272.

'36 LINCOLN-ZEPHYR '37.
8 TO CHOOSE FROM.
4 door sedans; radio, spotlight, beautiful finish; very low mileage. Can't tell from a new car. Only $995. Also 1936 sedan; radio, white wall tires, etc. Only $675. Tms., trade.
LAWDER BROS.,
6900 VINCENNES, 1 BLOCK W. OF STATE. OPEN SUNDAY. EVES. TILL 10.

LINCOLN 1936 ZEPHYR
6 pass. sedan; de luxe radio, heater, spotless; driven but little; has every new car appearance. $900 saving from original price.
HILL MOTORS-PACKARD,
640 MADISON-ST. OAK PARK.

— LINCOLN-ZEPHYR—REAL '37, $780 — Sport coupe, radio, etc. Wide side tires, special finish. Pass for brand new. Phone Well. 7802.

USED AUTOMOBILES FOR SALE.

A CORRECTION.
Recently we advertised a 1936 Dodge sedan at $395; this was inaccurate as the car was not available.
We regret this error and pledge it will not recur.
National Motor Car Co.,
6201 S. Western Avenue.

BROUGH'S ANNUAL FEBRUARY SALE — Examp.: Plym. '35 sed.; b. w. htr. A1 $295. Brough De Soto-Plymouth. 7430 Stony Isld.

LINC.-ZEPHYR
Smartest 1936 de luxe 4 door sedan in Chicago. ALL 1937 FEATURES. RCA radio, htr., 2 fog lights, white walls. Barg. $645. Your car down, bal. 2 years; 90 day guar. OPEN TO 10 P. M. 7 DAY DRIVING TRIAL. CENTURY FINANCE CORPORATION.
850 JACKSON-BL.

LINCOLN-ZEPHYR 1937
3 pass. coupe; radio, etc. Practically new.
RAY TENNES MOTOR CO.,
FORD-LINCOLN ZEPHYR DEALER. 2451 N. SACRAMENTO AT MILWAUKEE.

NASH LAFAYETTE, 37.
Beautiful 4 door sedan; heater, clock, dash access. A really fine car at..........$665 BIRD-SYKES CO. 2215 S. MICHIGAN.

OLDS 1937, $595
5 pass. de luxe tour. sedan; built-in trunk, all dual equip., heater, etc. VIRTUALLY NEW. Full price, $595. Your car down, balance 12-24 months. 90 day guarantee. OAK PARK AUTO FINANCE CORP.
4618 Washington

OLDS '37 SEDAN, $595
DE LUXE 6 cyl. sedan. Has built-in trunk comp., dual access., radio, heater, defrosters. Your car down, bal. 2 years; 90 day guar. OPEN TO 10 P. M. 7 DAY DRIVING TRIAL. CENTURY FINANCE CORPORATION.
850 JACKSON-BL.

OLDS 6 '36, $445
5 pass. 6 cyl. trunk sedan in black with radio and heater. YOUR CAR DOWN. OPEN TILL 10 P. M.
3535 N. ASHLAND
NEAR ADDISON-STREET.

OLDSMOBILE 1936
6 cyl. 2 door touring sedan. Built-in trunk; exceptionally clean; very low mileage. Guaranteed. Sacrifice. $125 down.
PASSEN MOTOR SALES,
DODGE-PLYMOUTH DEALER.
3737 N. WESTERN-AV.
OPEN SUNDAY.

OLDS HEADQUARTERS.
'37 OLDS 8 TOUR. SED........$725
'36 OLDS. TOUR. COUPE........$445
'33 OLDS. TOUR. SEDAN $195
"SEE US FIRST."
KAILER-YOUNGQUIST.
Lon. 4682. 5043 Broadway.

OLDSMOBILE 8—1936, 2 DOOR SEDAN; excel. cond.; practically new Vogue white wall 6 ply heavy duty tires. Radio, heater, spotlight. Leaving town. $500 cash. No dealers. Van Buren 7010.

OLDS.—1936 6 COUPE. RADIO. HEATER, very clean, driven little; $437. AUTH. NASH LAFAYETTE DEALER, 1637 N. CICERO. OPEN EVES.

OLDSMOBILE—1935 2 DOOR TRUNK SEdan. Radio, heater.........................$335 New Car Dealer. 6201 S. Western.

OLDS—'37 D. L. "6" SED.; TRUNK, ETC. $195 down. AJAX. 7800 Stony Island.

PACKARD "6" 1937.
WE UNDERSELL
De luxe 5 pass. tour. sedan, built-in trunk, radio, heater, defroster furn. at cost. Dual equip. Special finish and uphol. Your car down payment, 12-24 months to pay. Our regular guarantee; 30 day driving trial. CHRYSLER DEALER. OPEN EVENINGS.
3910 OGDEN-AV.

PACKARD CONV.
Model 120 sedan, 1936. This car is equipped with 5 practically new 6 ply white wall tires. Chrome wheels, heater, radio, clock; body by Dietrich. This car has had excellent private care; will sacrifice at a really great bargain. Victory 1268.
2247 S. MICHIGAN

PACKARD CONVERT.
1936 CONVERTIBLE COUPE. Philco radio, htr., white walls; spotless; only $675. Your car down, bal. 2 years; 90 day guar. OPEN TO 10 P. M. 7 DAY DRIVING TRIAL. CENTURY FINANCE CORPORATION.
850 JACKSON-BL.

PACKARD 1937, $685
4 DOOR TOUR. De Luxe "6" Sedan; built-in trunk, all dual equip. VIRTUALLY NEW. Full price, $685. Your car down, balance 12-24 months. 90 day guarantee. OAK PARK AUTO FINANCE CORP.
4618 Washington

PACKARD 120, $645.
De luxe 4 door tour. sed.; '36 radio, htr., seat covers, special maint. etc.
1937 Packard 6 and 120 touring sedans. $695-$895. Your car or 1-3 down, bal. 12-24 months. Open Sunday. PACKARD DEALER. 3333 MONTROSE.

Packard '32 Conv., $295
Light 8 coupe, side mts., 6 wire wheels, original condition; like new; terms.
1350 N. CRAWFORD AT GRAND.

PACKARD—'36 CLUB SEDAN; RADIO, heater; dark green finish; exc. cond..$595 7557 STONY ISLAND. Butterfield 1285.

PACKARD—1937 SED., NEW, SMALL MOD. Big disc. Packard Dlr., 6120 S. Western.

PACKARD—'35 SED.; RADIO, HEATER; $150 dn. Packard Dlr., 7610 S. Halsted.

PACKARD—'37 SUPER 8 SEDAN; EXECUtive's car; sacr. 620 Schubert. Wel. 8300.

Pierce-Arrow 1933, $395
5 passenger sedan. A luxurious auto for the most discriminating buyer. Cost new about $4,000. The interior appointments are of the finest quality known to coachwork. Equipped with side mounts, rear trunk carrier, dual horns, dual windshield wipers, defroster fan. Tropic-air tonneau heater. Mech. performance and appearance as perfect as when original owner received it, yet priced far below present market value. See it at once and you will buy it..................................$395
Packard South Shore
1441 E. 75th-st. Phone Midway 7272.

PIERCE-AR.—'29 COACH. CHEAP; PRIV.; in stor. 4015 Broadway. Bit. 2161. Op. Sun.

PLYMOUTH—'35 DE LUXE 4 DOOR TOURing sedan; built-in trunk, heater, air whls., no-draft vent., etc. Beautiful grey finish. Sac. for only $395. Guar. Terms. DODGE—BENDER-RIEGER INC.—PLYMTH. 933 WASHINGTON-BLVD.

Plym. '36 Sedan, $395
5 passenger, fully equipped. Like new.
3000 LAWRENCE-AV. 3000

PLYM. '36 SED., $345
4 door; black finish; fully equipped.
BURKE, 6733 S. WESTERN.

Plymouth '35 Sedan, $295.
Good tires, heater, safety glass, all latest equipment. Special today...............$295 SUNNISIDE MOTORS. 4511 LINCOLN-AV.

PLYMOUTH—'32 SEDAN, FAMOUS 4 CYL. Fine cond.; must sell. $40 cash, bal. easy terms. Louis Dunn Finance Co., 7126 Stony Island. Ph. Hyde Park 1467.

Ply. 1936 De L. Coach, $425
J. P. Lynch, 1520 N. Halsted

PLYMOUTH 1934 DE LUXE SEDAN $195
$5 DOWN AT KROLL'S.
AUTH. DODGE DEALER 7215 S. Halsted.

PLYMOUTH—'36 4 DOOR TOUR. SEDAN; trunk, heater; original green...........$395 De Soto-Plymouth Dealer. 3520 ARCHER.

PLYMOUTH—1935 4 DOOR DE LUXE SEdan; dual equipt. ....$295 De Soto-Plymouth Dealer. 3520 ARCHER

PLYMOUTH—1937 4 DR. SEDAN.......$485 Trunk compt., heater; like new. De Soto-Plymouth Dealer. 3520 ARCHER.

PLYMOUTH—'34 SEDAN....................$225 Bernard & Lee. 1033 Chicago-av., Evanston.

PLYMOUTH—'37 SEDAN; HEATER...$495 Bernard & Lee. 1033 Chicago-av., Evanston.

PLYMOUTH—'34 4-DR. SED.; LIKE NEW. $240. 5808 S. New England. Hem. 4971.

PLYMOUTH—1935 SPORT COUPE; RADIO heater; $325. 6433 N. Western.

PLYMOUTH—'36 COUPE; HEATER; ONLY $295. Newberry Bargains, 1025 N. Clark.

PLYM.—'35 SEDAN. ONLY ....$265 6445 SOUTH WESTERN.

PLYM.—'34 SED., P. E. MOD., PERF., $175. DE SOTO-PLYM. DL., 12 E. GARFIELD-BL.

PLYMOUTH—'35 DE LUXE SEDAN.....$235 Warehouse. 620 Schubert. Well. 8300.

PLYM.—'33 COACH. A HONEY...........$195 Dor. 2310. Ruby Chev., 7158 Stony Island.

USED AUTOMOBILES FOR SALE.

Ruby Bargain Curb

'32 De Vaux Sedan	$75
'31 Plymouth Sedan	75
'32 Plymouth Coupe	125
'30 Chevrolet Coach	65
'30 Studebaker, 6 wheel sedan	95

39 Others All Under $100.
Liberal Terms. Liberal Trades.
7158 STONY ISLAND.
RUBY CHEV., INC. PH. DOR. 2310.

CONVERTIBLES CONVERTIBLES
Felz Undersells
'37 La Salle convertible sedan de luxe.
'36 Packard 120 convertible coupe.
'36 Auburn supercharged conv. coupe.
'36 Buick convertible sedan de luxe.
'33 Lincoln convertible coupe.
Prices $395 to $1,095.
These ARE exceptional cars.
FELZ. 1132 DIVERSEY-BLVD.
FAMOUS 19 YEARS FOR BARGAINS.

PLYMOUTH '36, $365
5 and 7 pass. sedans. Low mileage; beaut. finish. Priced down to $365.
Plymouth '37 Sedan, $545.
YOUR CAR DOWN, BAL. 12-24 MOS. CHRYSLER DEALER. OPEN EVENINGS.
3910 OGDEN-AV.

Plymouth '36, $365
5 passenger 4 dr. trunk sedan and coupe. Priced down to $365. Your car as down payment. Chrysler dealer. Open Sundays.
4148 Milwaukee

Plym. '37 De L. Cp., $465
Dual equip., gun metal finish. Price $140 dn.
Michigan Ave. Chevrolet,
Michigan at 24th-st.

PLYMOUTH '35 SEDAN.
2 door model; heater; looks like new car. $100 down.
GLENN E. HOLMES, INC.,
30 W. LAKE-ST. RANDOLPH 7171. OPEN EVENINGS AND SUNDAYS.

Plymouth '36 Sed., $395
4 dr. built-in trunk de l. mod. $100 down.
Michigan Ave. Chevrolet,
Michigan at 24th-st.

PLYMOUTH '36
5 pass. sed. Extra equip. Like new. $100 dn.
PASSEN MOTOR SALES,
DODGE-PLYMOUTH DEALER.
2954 LAWRENCE-AV.

Plym. De L. 4 Dr. Sed., $219.
Best Plymouth value ever offered. Be sure and see this car. DODGE DLR., 1019 DAVIS-ST., EVANSTON. EVANSTON CARS ARE BETTER CARS.

Plym. '35 Tour. Sedan, $325.
Best Plymouth value ever offered. Be sure to see this car today. DODGE DLR., 1019 DAVIS-ST., EVANSTON. EVANSTON CARS ARE BETTER CARS.

Pontiac '37 Sedan, $595
Latest series 1937 de luxe tour. sedan. Built-in trunk, dual access., radio, heater. Your car down, bal. 2 years; 90 day guar. OPEN TO 10 P. M. 7 DAY DRIVING TRIAL. CENTURY FINANCE CORPORATION.
850 JACKSON-BL.

PONTIAC '37, $595
5 pass. sedan. Excel. cond. and appearance. Extras, radio, heater, defroster furn. at cost. Your car down, 12-24 mos. to pay. Our regular guarantee. 30 day driving trial. CHRYSLER DEALER. OPEN EVENINGS.
3910 OGDEN-AV.

PONTIAC 1937, $595
5 pass. de luxe tour. sedan; built-in trunk, all dual equip.; heater, etc. VIRTUALLY NEW. Full price, $595. Your car down, balance 12-24 months. 90 day guarantee.
4618 Washington

PONTIAC '34 TOUR. SEDAN,
$275
Radio, heater, trunk, 6 wheels.
SOUTH SHORE BUICK CO.,
6208 COTTAGE GROVE. MID. 6403.

PONTIAC—'35 5 PASSENGER SEDAN..$325 $50 or your car down. $20 a month.
GROSSINGER PONTIAC,
3011 LAWRENCE. KEYSTONE 5321. 2658 LAWRENCE. LONGBEACH 7883.

PONTIAC 1936, $395.
Sedan, trunk compt., $445; also cpe., $395. Car or $100 down, balance 18 mos. PONTIAC DEALER 7727 S. ASHLAND.

PONTIAC—BRAND NEW
1937 SEDAN, 5 PASS., $797. FITZPATRICK. 7727 S. ASHLAND.

PONTIACS—LARGE INDOOR STOCK OF clean used cars. All makes and models. Some as low as $45, terms. Warner Motor Sales, 1832 Irving Park.

Pontiac 1936 De L. Sed., $475
J. P. Lynch, 1520 N. Halsted

PONTIAC—COACH, '33; PERFECT APPEARance and cond.; hot water heater, $235; private owner. Independance 5065.

PONTIAC — LATE '35 DE LUXE COUPE. Sacrifice. Excellent cond. Low mi. Private party. 5057 Bernard. Juniper 3933.

PONTIAC—'36 SED., 4 DR.; RADIO; PERF. Warehouse, 620 Schubert. Wel. 8300.

—PONTIAC—1935 5 PASS. SEDAN, $195— 6445 SOUTH WESTERN.

ROCKNE—'31 SPORT COUPE; 6 WHEELS, rumble seat, etc. A-1.........................$95 Dor. 2310. Ruby Chev., 7158 Stony Island.

STUDEBAKER '37, $595
4 door de luxe. Latest series "6" touring sedan. Built-in trunk, all dual equipment, special wheel, defroster, etc. VIRTUALLY NEW. Full price, $595. Your car down, balance 12-24 months. 90 day guarantee. OAK PARK AUTO FINANCE CORP.
4618 Washington

STUDEBAKER '36
De luxe 4 door tour. sedan. Built-in trunk. Overdriv Like brand new. Barg., $495. Your car down, bal. 2 years; 90 day guar. OPEN TO 10 P. M. 7 DAY DRIVING TRIAL. CENTURY FINANCE CORPORATION.
850 JACKSON-BL.

Stud. '36 6 Cyl. Cp., $458
Heater, extras, perf. motor, tires, fin. "Not a trick ad" Olds. Dealer. May Motors "House of Bargains." Op. Sun.
7417 S. HALSTED

STUDEBAKER—1935 4 DOOR TRUNK SEdan, 6 cylinder...............................$345 New Car Dealer. 6201 S. Western.

STUDEBAKER—1934 6 CYLINDER 4 DOOR SEDAN ....$195 New Car Dealer. 6201 S. Western.

STUD.—'34 LIGHT 6 COUPE; H. W. HTR. Very clean. Sac. $195. 2500 Washington.

STUDEBAKER—'30 DICTATOR SED.....$49 Southwest Chev., 9220 S. Ashld., Ced. 3500.

TERRAPLANE '36
4 door touring sedan. Built-in trunk, radio, heater. All de luxe equipment; very low mileage. A sacrifice. $125 down.
PASSEN MOTOR SALES,
DODGE-PLYMOUTH DEALER.
3737 N. WESTERN-AV.

TERRAPLANE '37, $495
4 Door 5 pass. "6" touring sedan; built-in trunk, heater, defrost., dual equip., etc. VIRTUALLY NEW. Full price, $495. Your car down, bal. 12-24 mos. 90 day guar.
4618 Washington

TERRAPLANE—LATE '37 SEDAN; CAN'T tell from new. $525. 6811 S. Halsted.

AUTOS, TRUCKS TO RENT.

TRUCK LEASING.
¾ to 3 ton, any style body including Furniture Van with pads. Hour, day, week or year. Low rates. Phone Lincoln 4551.

NEW CHEVROLET PASSENGER CARS Chevrolet G. M. C. panel or stake trucks ½-2 tons; rent without driver by day, week year; low rates. DElaware 7272.

FORD—1936 1½ TON; PERF. COND. WILL furn. body to suit job. Contract pref'd. Union driver; best refs. Nor. 7599.

AUTO CREDITS.

1938 CREDITS—$225 OLDSMOBILE FOR $25. Otto's Motor, 15307 Broadway, Harvey. Nash, $260 for $35. Prudential Motor Sales, 1633 N. Cicero-av. See S. Bernstein 6th Floor, 10 N. Clark-street. State 1294.

1938 DE SOTO $190 CREDIT FOR $25. $150 Plymth. cred. $20. Sim's Mtr. 2550 Cicero. Singer, 6 N. Clark [10031. Dear. 2383.

AUTO TIRES.

NEW U. S. ROYAL 2D—SAVE UP TO 50%. SERLIN TIRE CO., 1400 S. MICHIGAN.

MOTOR TRUCKS.

For Sale.
TRUCK BARGAINS
ALL MAKES, ALL YEARS.
PICKUPS. PANELS. STAKES.
OPEN EXPRESS AND C. & C.
SPECIAL TERMS.
LITSINGER'S
925 JACKSON-BLVD.

"Ruby Has the Trucks"
Chev.—'34 ½ ton panel.....................$195
Chevrolet—'37 157 in. wheelbase stake. Demonstrator. Like brand new. $145 down.
Ford—'34, 1½ ton panel, A-1...............$225
Ford—'34 station wagon, A-1...............$295
103 OTHERS—ALL BODY STYLES. Liberal Terms and Trades.
7158 STONY ISLAND.
RUBY TRUCK DEPT. Ph. Dor. 2310.

BRAND NEW 1937 FORDS.
DUAL WHEELS, 10 PLY TIRES. At far below factory cost. CASH OR TERMS. AUTHORIZED FORD DEALER.
3948 ROOSEVELT-RD.

LIQUIDATING
FINANCE CO. REPOSSESSIONS.
HYDRAULIC DUMPS ....$150 UP
STAKES, EXPRESS AND PANELS..$50 UP
OPEN SUNDAY. B. & W., 827 W. 35TH-ST.

Ford '34 1½ Ton Panel, $365.
131 in. w. b. Thoroughly reconditioned, exc. tires, new finish. Guar. No sales tax. SNOW BROS. FORD & LINCOLN DLRS., 1027 SOUTH-BOULEVARD, OAK PARK.

— FOR THE BEST SELECTIONS SEE — GENERAL MOTORS USED TRUCKS. FACTORY BRANCHES. 1700 INDIANA-AVENUE. CAL. 4545. 1700 W. PERSHING-ROAD. VIR. 1700.

FORD '34 1½ TON, $225.
Closed body. Best truck value offered. DAMPMAN SCHMITT CO. 1019 DAVIS-ST. EVANSTON.

¾ T. INTERNATIONAL PANEL, 1930; 1925 Sterling dump. Cheap. Private party. 1339 N. Wolcott. Brunswick 0304.

'28 FORD ½ TON PANEL—RUNS GOOD. $45; 75 others, $45 to $550. Southwest Chev., 9220 S. Ashland. Ced. 3500.

HENDRICKSON — 6 WHEELER CHASSIS and cab, 40x8 tires. Vir. 0210. AUTOCAR CO. 1716 W. PERSHING.

1936 TRACTOR AND TRAILER—SLEEPER cab; good cond. Call eves., La Gran. 3694.

FORD — 1935 1½ TON PANEL; CHEAP. Irving Shapiro, 3307 Douglas-boulevard.

100 TRUCKS—$50 AND UP; EXPRESS stakes, panels, dumps. 3148 OGDEN-AV.

CHEV. '34 1½ TON CHASSIS AND CAB; duals; $250. Wright, 1101 N. Clark.

DODGE—'36 TRACTOR AND REEFER trailer, sleeping cab. Barg. Canal 9058.

Truck Trailers.

WANTED—DRIVERS WITH OR WITHOUT tractor; able to purchase trailer. Gross earnings, $700 to $1,200 monthly. Contract. ADDRESS O G 415, TRIBUNE.

Wanted.

MAN TO BUY TRUCK TO DELIVER OIL—Steady work. 210 NORTH TALMAN-AV.

AUTOMOBILE LOANS.

CASH
IN 10 MINUTES
on your auto or truck.
20 MONTHS TO PAY.
Deal Direct with owners.
Private Consultation Rooms.
WINTER-HIRSCH
20 years in same location.
1842 S. MICHIGAN.
4653 W. MADISON.
CALUMET 4290. AUSTIN 1243.
UNDER STATE SUPERVISION.
PLENTY OF FREE PARKING SPACE.

DO YOU OWE
Any Finance or Loan Co.
on Your Automobile?
WE CAN
...Pay Your Present Balance
...Give You More Cash
...Reduce Your Payments
20 MOS. TO PAY AT LOW RATES.
FRIENDLY, CONFIDENTIAL SERVICE SINCE 1919.
Inland Investment Plan
Chicago: 224 S. Michigan. Wabash 2934.
Oak Park: 747 Madison. Euclid 6844
Representative will call at your request.

AUTOMOBILES WANTED.

CASH FOR YOUR CAR
We pay off your notes or mortgages; give you cash or another car for your equity.
Col. 7180. 4647 Madison.

HIGHEST CASH PRICES PAID FOR CARS Bring car and title. Take home cash.
2246 MICHIGAN.
Open eves., Sun. Cal. 4437.

SEE US FIRST
for top prices. Don't lose your car for balance due.
2247 S. MICHIGAN. VICTORY 1268.

ATTENTION AUTO DEALERS ANYWHERE! I'll pay cash for your entire stock of used cars. Only inventories of $2,000 and up considered. Eddie Trainor, 7234 Stony Island-avenue. Fairfax 5002.

SLIGHTLY USED CAR FOR PERSONAL use; owner only; all cash; recent model Must pass mech. insp. Franklin 7100.

W. M. FEYERBEND, SOUTH SHORE 7021. 7711 STONY ISLAND, WILL PURCHASE ANY GOOD USED CAR FOR CASH.

CARS IN GOOD COND.; HIGHEST CASH prices. 5324 Broadway. Sunnyside 6584.

CLEAN '34-'35-'36 LIGHT CARS WANTED for cash. 5665 West Lake-street.

JUNK CARS AND TRUCKS WANTED—CALL Edgewater 2191 Till 10 P. M.

WANTED USED WRECKED OR JUNK cars. 3359 N. Ashland-av. Diversey 6066.

AUTOMOBILE HOUSE TRAILERS.

15 FOOT TRAILER, SLEEPS 4, FULLY eqpt. new '37 md.; cost $450, now $260
17 ft. trailer, sleeps 4, fully equipt., new 1937 model; cost $650, now $350
20 ft. trailer, sleeps 4, fully equipt., new '37 all steel model; cost $900, now $550. Indian Trailer Sales, 2441 S. Michigan. OPEN EVES. AND SUNDAYS.

SILVER DOME—'37 TRAILER—SLEEPS 4. Toilet, shower, heater, stove, refrig., elec. equip., lighting. Original cost $1,395. Now $595. Chrysler Dealer, 3651 Ogden.

$260—1938 NEW 21-17 SAMPLES. VAL to $1,025. Trade-tms. Open Sun.-eves. Factory Clearance Sale. 1824 W. Kinzie.

'37 SCHULT DE L. 4 PA. ELEC. BRAKES; big disc.; terms or rent. 5133 Irving Park

1938 ROYAL AND ALMA TRAILERS AND used. Terms. Orr, 2634 S. Michigan

HOME FURNISHINGS WANTED.

FAIRFAX 6180
HIGHEST CASH PRICES for used furniture, hshld. goods, rugs. Call day or night See SHAMROCK FIRST before you sell. ENTIRE CITY-SUBURBS SOLICITED.

CALL KEDZIE 1300.
WE PAY CASH
BEST CASH PRICES for used furniture, rugs, sewing machines, and grand pianos. Calls answered in CITY OR SUBURBS.

— — — LAWNDALE 0828 — — —
Highest prices paid for furniture, rugs, grand pianos, etc. Call anywhere, day-night.

— — — PHONE ROCKWELL 6900 — — —
Best cash prices for furniture, rugs, sewing machines and grand pianos.

CALL ARMT. 2386 — WE PAY HIGHEST prices for furn., rugs, sew. mach., grand pianos, etc. Call any time, anywhere.

WANT ORIENTAL RUGS, GR. PIANO, FINE furniture, paintings, etc. Edg. 7580.

FURNISHING 12 ROOMS — NEED FURN., rugs, linens, hsehld. gds.; cash. Eng. 0410.

— NEED AT ONCE—FINE FURNITURE — PIANO RUGS. EDGEWATER 1307.

PARTY NEEDS FURNITURE, RUGS, GRD. piano, linens, paintings, dishes. Lon. 4110.

CALL LAKE VIEW 1051—HIGHEST PRICES for used furn., stoves, rugs, etc.

ROCKWELL 0901 — WILL PAY YOUR price; need furniture, rugs at once.

SUNNYSIDE 6000 — NEED USED FURN., rugs, grand pianos at once. Pay your price.

NORTH SIDERS—BEST PRICES FOR FURniture, rugs. CLARKE'S, Longbeach 4711.

NEW DEAL!—WANT FURNITURE, RUGS, grand pianos. Gentile dealer. Bri. 4817.

PRINTING MACHINERY AND SUPPLIES.

LINO. COMP. PUBLICATIONS, CATALOGS menues. Can. 1970. 1417 W. 19th-street.

16" LEVER CUTTER—WESTERN PRINTers, 417 S. Jefferson-st., Har. 6075.

HOME FURNISHINGS AND FURNITURE.

(See Also Household Appliances.)

General.

SALESMAN SAMPLES.
Must Be Sold at Once
Samples Displayed
During Jan. Market
SAVE 40 TO 60%
DEALERS INVITED.
Open Daily Till 9 P. M.

2 pc. living room suites	$19 to $95
Large lounge chairs	$7 to $29
Odd divans and love seats	$15 to $60
Occasional chairs, all styles	$3 to $12
7-8-9 pc. dining rm. suites	$25 to $89
3 pc. bedrm. sets, all styles	$19 to $95
5 pc. dinette sets	$6 to $28
Wood beds, twin and full size	$5 to $12
Desks and secretaries	$7 to $35
Dres'rs, chests, buffets, and chinas	$7 to $22
Innerspring mattresses, special	$5
TWIN STUDIO COUCHES	$8 to $29

RUG SPECIALS.
9x12 rugs, all styles ....$8.50 to $45
9x12 solid tone, and twist rugs..$13 to $45
TWO SHOWROOMS.
201 E. OHIO
1 Block East of Michigan at 600 North Second Floor. Delaware 9020.
4750 Washington
AT CICERO-AVENUE. COLUMBUS 9609.

Sensational Sale
Furniture Mart Samples
at ½ Actual Cost
471 E. OHIO-ST.
Corner Lake Shore-drive [on the lake].
OPEN EVENINGS.
98 2-Pc. Parlor Sets. Old sofas. Modern French and many other styles.
$19 TO $115.
3-4-7 Pc. Highest Quality Bedroom Sets.
$22 TO $99.
7-8-9 Pc. Dining Room Sets.
$39.50 TO $195.
100 Brand New Rugs.
Modern, Persian, and Oriental patterns. Broadloom and twist friezes, 9x12 sizes, from ....$8.95 to $69.
Also large selection of Odd Chairs, Studio Couches, Dinette Set, Occ. Pieces, Odd Beds, Springs, Mattresses included in this sale at savings from 40% to 60%.
HUDGIN TERMS. DEL. 5824.

— — — FACTORY DISTRIBUTORS — — — Closing out factory samples at ¼ price! Parlor set, $39; bedrm., $35; din'g set, $37; rugs, 9x12, $18; breakfast set, $12. Open eves., 10 p. m.; Sunday, 5 p. m. Cash or tms. 4535 WASHINGTON-BLVD.

— — — IN TUFT'S WAREHOUSE — — — Parlor, dining, bedroom sets...............$30 Imp. and Am. Oriental Rugs....$10-$20-$25 Cash or terms. Open eves., 9; Sun. 5 p. m. Allen Furn. Co. 4444 W. Madison-st.

REMER STORAGE SALE. PAR. BEDR., DIN. SETS, $29; RUGS, $15 5822 N. Western. Terms. Eves., 10; Sun. 5.

3 RMS. USED FURN., $50; new, $89; terms. A. B. C. Storage, 2525 Madison. Open eves.

BEAUT. IMPORTED ORIENTAL RUG, $20. PARLOR SET, $25. 5540 BROADWAY.

Central.

INLAID LAID FREE $1.00 YD. UP. Stores, offices, homes, carpeting $1.00 yd. Free estimates. Senners. Victory 2894.

CARPET 850 YDS., LINOLEUM 750 YDS. Home, store, office. Cheap. Dir. Oak. 7070.

South Side.

— — A HOUSE FULL OF FURNITURE — — $5.00 Down. $1.50 Per Week. See this 3 room de luxe outfit. ONLY $99. Parlor sets, brand new, as low as.......$24 Dining, bedroom sets for only...........$29 Genuine American Oriental Chinese rugs. Outstanding values..$15-$49 GOODMAN'S. 6821 S. HALSTED.

150 SAMPLE RUGS.
We recently received from the FURNITURE MART a choice selection of sample display rugs in all sizes and colors. To be sold at a 50% discount. KLEVER SHAMPAY KLEANERS, 4633 Cottage Grove. Open Tues., Thurs., and Sat. eves.

7090 COTTAGE GROVE.
[Cor. 71st-street and South Chicago-avenue.] FURNITURE MART and FACT'RY S'MPL'S. PARL. BEDRM. DIN RM. SETS.......$ 39 Complete 4 rm. outfit, worth $500.......$159 2 YEARS TO PAY. OPEN EVES.

SACRIFICE
Home furnishings. Fine Duncan Phyfe dining rm. set, down davenport, twin bedrm. suite, new Philco radio, odd mirrors, lamps, drapes, bric-a-brac, etc. 5050 Blackstone, 1st Apt. Drexel 4722.

58 STORAGE LOTS
of furn. and rugs must be sold at once. 52 parlor, 37 bedrm., 11 dining rm. sets, 125 rugs. All sizes and quality. Open eves. Royalton Furn Co., 4715 Cottage Grove-av.

FOR SALE—USED BABY GRAND PIANO, oriental rugs, French bedroom sets, oak dining room sets, tufted living room sets; can be seen Sunday, 10 to 5, evenings to 9:30. DUNN BROS. WAREHOUSES, INC. 6716-18 Cottage Grove-avenue.

PARLOR, BEDRM., DINING RM. SETS $35 9x12 rugs..$15 NELSON BROTHERS. 6910 Cottage Grove. Open eves., Sunday.

MUST DISPOSE OF STORAGE. DIN. RM., liv. rm. furniture and rugs at once. Joyce Bros. Warehouse, 5711 S. Halsted-st.

GEN. WILTON RUG, $19.75, USED. 400 yds. carpet at 50c; 2 pc. par. set, $14.75. Grove Rug and Furniture Co., 6738 Cottage.

9X12 RUGS, $14. MODERN PARL. SETS and bedr. sets, $29. Also 4 rm. outfit, $99. SCHWARTZ STG., 7012 STONY ISLAND.

— — — FURNITURE FOR CASH! — — — At railroad terminal. Direct shipments. 525 W. 76th-st. Daily and Sunday, 9-6.

BARGS.—IMP. DOMES RUGS $15 $20-$25 Parlor, bedroom din. sets $29-$39; terms. Rapp-Storage and Furn Co. 5746 S. Ashland.

— FOUR ROOMS COMPLETE, $99 — — Allied Stge., 4312 Cottage Gr. Oak 2500.

North Side.

NEW-REPOSSESSED.
SELL FOR BALANCE DUE.
135 Parlor, Bedroom, Din. Sets......$19-$29
150 9x12 Am. Oriental Rugs........$10-$15
2-3-4 Room Outfits......................$89-$99
Studio Couches, Dressers.............$10-$12
EASY TERMS—2 YEARS TO PAY.
5540 BROADWAY.
OPEN DAILY TO 10 P. M., SUN. TO 5.

6130 BROADWAY.
FURNITURE AND RUGS 50% OFF.
Parlor, Bedrm., Dining Rm. Sets..$29 to $98
Room Sized Rugs.......................$15 to $49
4 ROOM QUALITY OUTFITS...............$149
Easy Terms. Open every eve. and Sunday.

IN SCHAULER'S STORAGE—EASY TERMS. $25,000 furniture and rug disposal. 50% off. NOW ON DISPLAY, 3, 4 FURN., $129. 4644 N. WESTERN. OP. DAILY 9, SUN. 5.

PARLOR, BEDROOM, DINING SETS, $39. Terms. ALBERT FURN. CO. 4552 Broadway. Open eves. and Sunday. Edg. 7775.

FEBRUARY CLEARANCE OF USED FURN. Also Rugs, $10 to $35. Furnish 3 rms. for $139. Open to 10 p. m. 3531 N. Clark-st.

140 PARLOR SETS.........................$29-$39-$49 125 bedroom, dining sets.......$35-$45-$49 Nelson Bros. Open eves., Sun. 6310 Broadway.

VENETIAN BLINDS—CUSTOM BUILT AT 34c sq. ft. Guaranteed not to warp. Call for free estimate. Monroe 5033.

STEINWAY DUO ARTS GRAND OIL PAINTings, drapes, priv. Lake View 6574.

— — STORAGE RUGS, FURNITURE — — Kane Storage, 2034 Lincoln-av. Eves., Sun.

DAVID STORAGE—3238 LAWRENCE-AV. Furniture and rugs. Bargains. Terms.

MUST SELL THIS WEEK—FURN., RUGS, wheelchair, subls. apt. NEVADA 1614.

Northwest Side.

— — MANUFACTURER SELLING OUT — — Brand new Jenny Lind 4 poster wood beds, modern beds, coil spring mattresses, $4 ea. Twin inner spring studio couches, $15. CHICAGO BEDDING CO., 3327 Milwaukee-av. [at Crawf.] Pal. 1331.

INVENTORY SALE OF FURNITURE. The finest at bargain prices. Open Tues., Thursday, Saturday, 10 p. m.; Sun., 11-4 p. m. Homer Bros., 3053 W. Grand at Sacramento.

— AFTER INVENTORY CLEARANCE — Parlor, dining, bedroom sets, $27. 9x12 rugs, $12. Cash or terms. Open eves. 10, Sun., 4. Baer Storage, 1927 Milwaukee-av.

50—8X11, 9X12 FINE RUGS—$10-$18-$23. Parlor, dining, bedrm., $39. Terms. Eves. Hollander Storage Co., 2420 Milwaukee.

COMPL. FURNITURE OF 5 RMS. PRAC. new. Will separate. Reas. Pal. 9141.

RUG SALE—DOMESTIC-IMPORT.; LOWEST prices. Nall Storage, 2433 Irving Park.

MOTORCYCLES AND BICYCLES.

1929 61 OVERHEAD HARLEY-DAVIDSON. Price $65. 5001 W. North-avenue.

'32 INDIAN FOUR, $125. PRIVATE party. 2424 Lexington-st. See. 2777.

FOR BEST CHOICE BUY USED MOTORcycle now. Take out later. 1414 S. Mich.

HARLEY DAVIDSON MTCYCLE.—'34 74; v. l. d. Sacrifice. Ced. 0380.

BARG.—NEW-USED BOYS', GIRLS' BALL'N Bicycles. 3606 Lawrence-av. Jun. 2078. Op. ev.

SCALES.

NEW AND REBUILT—ALSO REPAIRING. Columbia Scale Co., 2439 N. Crawford.

Hunt $90,000 Gems Taken from Home of Financier's Wife—Flood Menaces Rock River Valley Again

Mrs. Philip Hill, golfer and wife of British financier, whose Palm Beach home was robbed of $90,000 in gems.
[Acme Photo.] (Story on page 3.)

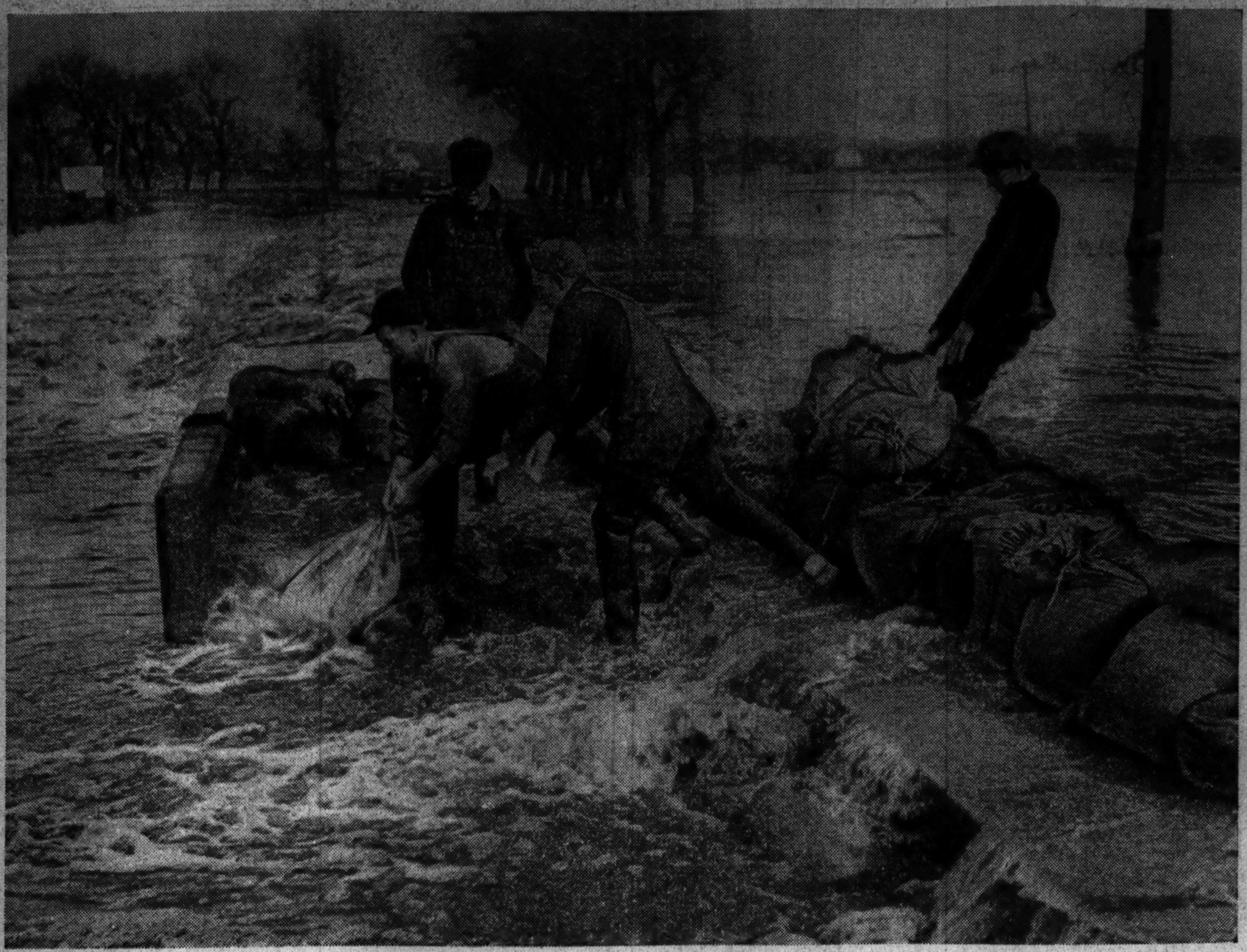

[Associated Press Photo.]
Workers placing bags of sand along shoulders of highway near Prophetstown, Ill., yesterday as flood waters from the Rock river pushed over the countryside. Melting snow and ice sent rivers out of their banks again. (Story on page 11.)

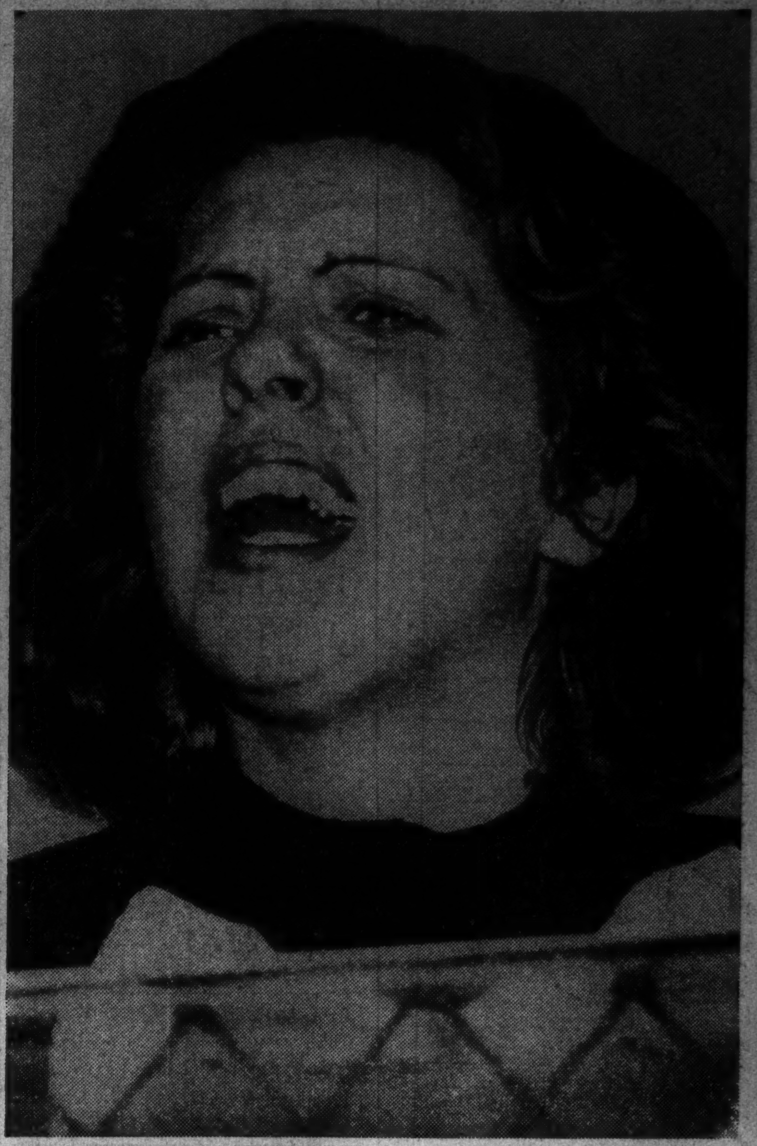

Gun girl cries. Mildred Shea as she tells Boston police she knows "finger man" in gangster slaying.
[Associated Press Wirephoto.] (Story on page 3.)

[Associated Press Photo.]
A new "flying limousine" made in Bavaria soaring over the snow clad Alps at speed of 200 miles an hour.

Fred B. Snite Jr. smiling from his iron lung at Miami, Fla., as he congratulates his sister, Loretta, and Terrence Dillon, his best friend, following their marriage yesterday. Snite gave dinner for Dillon, but was unable to attend.
[Associated Press Wirephoto.] (Story on page 11.)

A mother shows emotion. Mrs. Edward Owens collapses at murder trial of daughter, Genevieve, in Newark, N. J.
[Associated Press Wirephoto.] (Story on page 2.)

Blanche Yurka, stage star, telling house patents committee her ideas on proposed federal arts department.
[Acme Photo.] (Story on page 2.)

[TRIBUNE Photo.]
When the heating plant exploded in the basement of an auto sales agency at 721 Green Bay road, Wilmette, last night, three autos hit the ceiling and came down in the basement. Four men in the place were uninjured. (Story on page 1.)

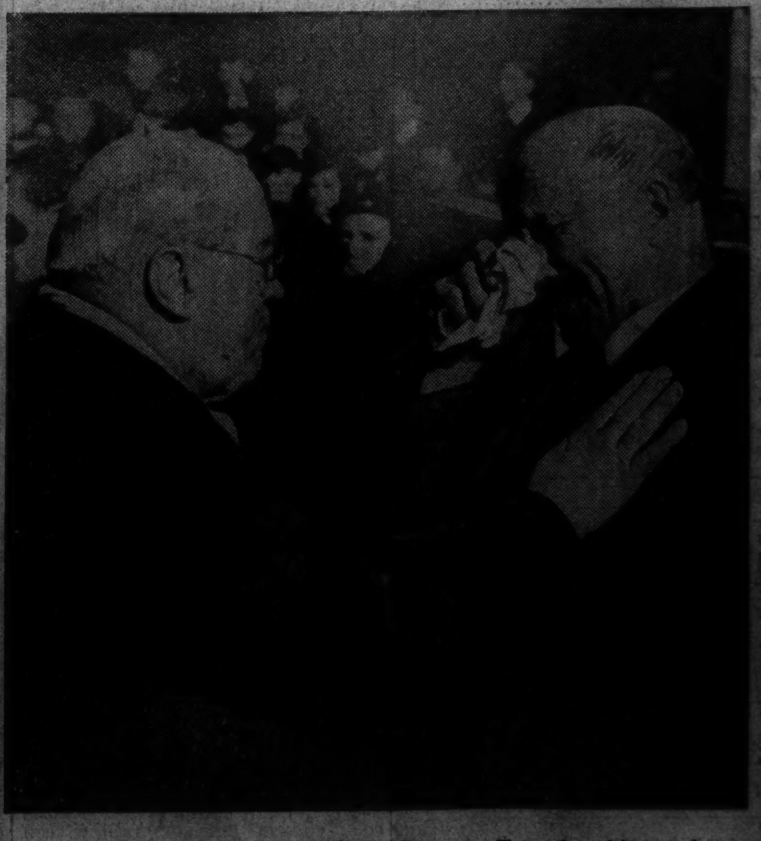

And a father weeps. Albert Sarraut, French cabinet minister (left), comforts mourner at rites for 14 killed when munitions seized from revolutionary Les Cagoulards exploded.